Oakland and vicinity—Tonight and Saturday, generally cloudy; light southwesterly winds.

Oakland Tribune

Exclusive Associated Press Service
United Press International News Service

HOME EDITION

VOLUME XCVIII—FIVE CENTS—SUNDAY TEN CENTS OAKLAND, CALIFORNIA, FRIDAY EVENING, MARCH 30, 1923 B Copyright, 1923, by TRIBUNE Publishing Co. 44 PAGES NO. 89.

20 STUDENTS FREE; AUTO LAW VOIDED

Berkeley Traffic Ordinance Giving Chief of Police the Power to Fix Regulations Declared Unconstitutional

Decision of Judge Robert Edgar Based on L. A. Case—Police Officer, Co-eds Are Affected by the Order

BERKELEY, March 30. — Because arbitrary power has been granted the chief of police to devise regulations, Berkeley's traffic ordinance was this morning declared unconstitutional by Judge Robert Edgar. As a result the cases of more than a score of students haled into court for parking more than 40 minutes in restricted areas adjoining the University of California campus were dismissed.

Under Berkeley's parking law, Ordinance 721, N. S., power is delegated to the chief of police by the city council to make regulations for motorists. Judge Edgar ruled this morning that the regulations must be framed by the city council and included in ordinances duly passed by that body.

RULING THROWS OUT PARKING LAWS.

Judge Edgar's ruling automatically throws out all of Berkeley's parking laws and will doubtless affect other bay cities where traffic regulations are similarly made. In nullifying the Berkeley ordinance, Judge Edgar declared that he based his ruling on a recent decision of the state supreme court in a test case filed by Roy McLean in Los Angeles county. McLean was arrested for speeding over a bridge in violation of regulations made by the state highway commission. Judge William H. Waste, who heard the case, declared that the highway commission had no legislative powers and that laws affecting state property could only be made by the Legislature. In cities, Judge Waste ruled, legislative bodies must make similar rulings.

Judge Edgar's decision this morning came when a score of students, among them Officer George Brereton of the Berkeley police department, appeared in court to answer complaints sworn to by Officer W. J. Wilson, head of Berkeley's traffic squad.

"The Berkeley police department will respect the ruling of Judge Edgar; it can do nothing else" was the statement this morning of Chief Vollmer. "If the ordinance under which we have been working is unconstitutional then we should not enforce it. Steps should be taken to have ordinances legally passed regulating traffic. This, of course, is up to the city council and to persons in the various communities, especially businessmen. We will forget all parking regulations pending the passage of new laws."

STUDENTS TAKEN IN "CLEAN-UP."

Yesterday's arrest of students came as a part of a "clean-up" of Berkeley motorists conducted by the traffic squad of the college city police department headed by Officers L. D. Browning and W. J. Wilson. That the Berkeley officers are no respectors of persons was evidenced when Officer Brereton, returning from a university class, found his machine tagged with orders to report at police station. He was duly booked together with other offenders and was in court this morning when other cases were called. The students arrested yesterday included ten co-eds, among them the Misses Dorothy Unsinger, Alice Pedersen, Isabelle Ryan, Gertrude Bosworth, Helen Symonds, Winnifred Suhr, Lola Miller, Nancy Page, Lucille Toone and Adeline Owden.

Planes and Hounds To Seek Lost Lads

BY INTERNATIONAL NEWS SERVICE LEASED WIRE TO TRIBUNE.

SAN BERNARDINO, March 30.—Preparation for a new search with airplanes and bloodhounds in the mountain country near here, and extension of the search to all parts of the State, today featured developments in the effort to find "Dickey" Jensen, 6, and Dean Meacham, 4, who disappeared from their homes here last Saturday. Hope of finding the boys was renewed today by the statement of a Japanese grocer, who said the boys had visited his store about 7 o'clock last Saturday night, a few hours before the search for them was started.

Allies Would Leave Russ Out of Meet

PARIS, March 30.—(By the Associated Press) — The delicate problem has arisen whether Russia shall be invited to the Near Eastern conference at Lausanne next month. In the counter proposals made by Turkey she announced acceptance textually of the convention for the regulation of the Dardanelles and the Bosphorus negotiated at Lausanne so there is no necessity of reopening the straits question. Moreover, Foreign Minister Tchitcherin declined to sign the straits agreement for Russia, so the general opinion seems to be that nothing would be gained by inviting her for the forthcoming conference.

Britain Gives War Pigeons Life Pensions

LONDON, March 30.—(By Associated Press.)—Ex-service pigeons which were under fire several times during the war, while carrying messages for the British army, have been pensioned off by the War Department to the care of a keeper whose duty it will be to see that they are properly cared for until they die.

The birds were used to convey messages ashore from ships at sea and also between France and England.

Once, while carrying a message 108 miles, Bird Number 12, was shot through one wing but carried on and brought the despatch to land.

The information the bird carried saved the town of Brittonton from an attack that night.

Among other pigeons which will spend the rest of their lives in ease is "Flighty," who carried to the naval base news from the ships that took part in the battle of Jutland.

DESIRED STORM IS LOST AT SEA

But the Weather Bureau Still Insists Rain Is On Way to the Coast.

LOST—One perfectly good and moist storm. Finder please notify United States Weather Bureau.

The United States forecasters who warn us of coming sunshine and rain are puzzled as to the whereabouts of the disturbance which it had hoped would bring showers to all California tonight and tomorrow.

Yesterday morning they had a good line on it. Just one thousand miles out at sea it was pouring torrents into the ocean. Presumably it was traveling eastward but it has not arrived. Now the weather bureau can't find it. But it announces that the storm is still headed for the coast, anyhow.

By way of explanation, it might be said that the storm may be just where it was yesterday but the ships which ordinarily keep the weather bureau informed of what is going on in the Pacific have passed out of the vicinity of the disturbance and no other vessels had come that way. Consequently no further reports have been received whatever and what will come next in the weather line remains a puzzle.

Following the usual course of events, the storm would be moving this way and so the prophets predict generally cloudy conditions in Northern California and probably rain in Oregon.

Women of California may have opportunity to display their traditional new Easter bonnets next Sunday without interference from the weather, and, on the other hand, they may not, the Weather Bureau said today. The Northwestern states probably will have to make umbrellas, rather than new hats, the rule, it was added.

FURS MAY TRIM EASTER BONNETS.

WASHINGTON, March 30.—A ray of hope for the Easter bonnet supplemented with fashionable spring furs was offered by the Weather Bureau today to the women of the great valleys from Indiana westward to the Rocky mountains.

"The weather Sunday will be fair but not quite so cold," said the district forecast, after predicting fair cold weather until Saturday night.

In Chicago, with fair weather, the temperature early today was 23 degrees.

Stinnes' Mission to Italy Proves Vain

ROME, March 30 (By the Associated Press).—The indications are that the journey of Hugo Stinnes to Rome was a failure, inasmuch as every one was shy of being approached by him, fearing that a meeting might be misunderstood.

It is learned authoritatively that Premier Mussolini has not seen Stinnes, and it is doubtful whether the visitor saw Elbert H. Gary. In fact, the only certain point is that Stinnes had a conversation with Fred I. Kent of the Bankers' Trust Company, New York.

The statement that Stinnes and Judge Gary had met here came through the misconstruction of a cable message from Rome.

Princeton Boys Serenade Wilson

WASHINGTON, March 30.—(By the Associated Press)—The S street home of Woodrow Wilson was serenaded last night by the Princeton University Glee club while it was waiting between trains on its way to Hot Springs, Va., for an Easter concert. For a half hour the club rendered college songs calculated to bring back memories of the days when the former president was the head of Princeton. As the finale they sang "Old Nassau."

BUREAU FUND OF VETERANS IS PROBED

Evidence of Extravagance, Irregularities in Matter of Hospitalization Alleged After Preliminary Inquiry

$2,500,000 Expended For Care of Teeth One of Items That Is Arousing Criticism From Investigators

By WM. K. HUTCHINSON,
International News Service Staff Correspondent.

WASHINGTON, March 30.—Evidence of extravagance and alleged irregularities in the control of hospitalization funds has been unearthed by the preliminary senatorial investigation of the United States veterans' bureau, International News Service learned officially today.

After merely touching the surface of the bureau's administrative record, the senatorial inquiry is said to have revealed instances of "gross abuses" in the award of contract payments for dental treatment of former soldiers. These contract payments were involved in expenditures running into millions of dollars, it was said.

Other evidence now in the hands of the investigators is understood to indicate the inquiry would ultimately reveal negligence in the administration of the bureau.

STATE BOARD WILL BE ORGANIZED.

The preliminary probe, which unearthed this evidence, was conducted by General John F. O'Ryan of New York, acting as special counsel to the Senate committee. A special report setting forth his findings to date has been prepared by General O'Ryan for submission to the committee. As a result of the preliminary revelations, General O'Ryan has taken steps to create special investigating agencies in every state of the Union. These state boards will be composed of widely-known lawyers who also served in the army during the war. They will be empowered to hear complaints of hospitalization abuses in their own states and to submit recommendations for remedial action to the Senate committee.

In order to organize these agencies, General O'Ryan has appealed to the presidents of the bar associations of all states for recommendations on their membership. General O'Ryan will name the board members from the names submitted by the bar presidents.

This action was taken to give every state an equal opportunity to be heard on complaints against the management of the veterans bureau. The findings of the state boards later will be submitted to the Senate committee.

$2,500,000 SPENT FOR VETERAN' DENTISTRY.

It was revealed by O'Ryan that $2,500,000 had been spent by the bureau in the six months preceding June 30, 1922, in caring for the teeth of disabled veterans. Examination of the veterans' records, it was said, subsequently showed that few of the patients had suffered dental defects as a result of war service.

In addition to evidence of unjustified expenditures, it was said, the investigation also developed instances where contract dentists were paid for work that was never done and others still were lavishly paid for superficial work. In this one phase of the investigation further evidence was also unearthed showing extravagance in the purchase of equipment which was later found unfit for use.

Gulf Stream Frees Sea of Ice Menace

BY ASSOCIATED PRESS LEASED WIRE TO TRIBUNE.

WASHINGTON, March 30.—As a result of the beneficent activities of the gulf stream, the North Atlantic steamer lanes have been freed for the time being at least of the menace of ice fields and fogs drifting down from Newfoundland.

The coast guard cutter Tampa, on ice patrol duty, has informed the navy department that "berge and growlers recently reported are in the gulf stream and slowly disintegrating."

Sea-to-Sea Non-Stop Flight Is Planned

WASHINGTON, March 30.—(By the Associated Press)—The army service announced today that Lieutenants Oakley Kelly and John A. MacReady were preparing to attempt another transcontinental non-stop flight, starting this time from New York for San Diego, California.

George J. Gould Sr. Suffers Relapse

MENTONE, France, March 30.—(By International News Service)—The condition of George Jay Gould, Sr., American railway magnate and financier, who is suffering from heart trouble, took a turn for the worse this afternoon. A bulletin issued at 4 o'clock said Gould had a relapse.

PRIEST MUST DIE, IS FINAL RUSS DECREE

Clemency Refused for Vicar General of Catholics, But Archbishop's Sentence Is Commuted to Ten Years

Verdict Could Not Have Been Different, Tribune Avers, As 'High Treason' Proven: 'Hands Off,' Warns World

WARSAW, March 30.—(By International News Service.)—Polish officials expressed resentment today when news was received from Moscow that the death sentence of Archbishop Gieplak had been commuted to ten years' imprisonment in strict isolation and that the death sentence upon Father Butkiewicz had been approved by the central executive committee of the soviet. Another protest will be made to Moscow and Poland will attempt to enlist the active aid of other countries.

By JOHN GRAUDENZ
United Press Staff Correspondent.

MOSCOW, March 30.—Vicar General Budkevich, a leader of the Catholic church in Russia, must die for resistance against the Bolshevik system.

The life of Archbishop Zepliak will be spared.

These were the official decisions of the all-Russian executive committee today in reply to appeals throughout the entire world—and joined in by the government of the United States against the conviction of Catholic prelates by a Russian court.

The sentence of Archbishop Zepliak is commuted to ten years' imprisonment.

"CONSPIRED WITH ENEMIES OF STATE."

The vicar-general, in the official decision of the committee, is guilty of high treason against the state because he conspired "with enemies of the state" while Russia was at war with Poland.

"Since Zepliak and Budkevich acted against the law and sponsored revolution the verdict of the court could not have been different," the decision stated.

"But, inasmuch as the Catholic church has been suppressed during the Czarist and Kerensky regimes and it should not be assumed that the Soviet government intends to continue the same policy, the sentence of Archbishop Zepliak is hereby commuted to ten years' imprisonment.

VICAR-GENERAL'S CRIME DESCRIBED AS "TOO GREAT."

"Regarding Vicar General Budkevich, however, the crime is too great, because it was known he was in direct connection with the enemies of the Soviet government. This is high treason against the government and, therefore, the appeal in his behalf must be refused."

The action was taken following appeals from governments and organizations of power throughout the world, who protested against the action of the Russian court. The general impression had been that the life of the archbishop finally would be spared and there was little thought that the pardon committee would stand by the death sentence against the vicar-general, who acts under him.

The history of the case leading to confirmation of the death sentence against Vicar General Budkovich and commutation of that passed against Archbishop Zepliak is briefly as follows:

The Russian government decreed that valuable church properties within the state were subject to sequestration for the common treasury.

Roman Catholic prelates, including the archbishop and his chief lieutenant, Vicar General Budkovich, resisted enforcement of this edict. On one occasion the archbishop is reported to have interposed his body between an officer and soldiers' bayonets.

TRIAL REGARDED AS FORMALITY AT FIRST.

The prelates were arrested and brought up for trial, which began last week at Moscow. The hearing was conducted in an apparently friendly spirit at first. Prosecutor Krylenko and the accused prelates exchanging smiles. The general impression existed that the Russian government felt forced to prosecute the Catholic dignitaries as a matter of form, but that nothing more serious would come of it. Little interest was taken in Russia.

WHOLE WORLD ROUSED BY DEATH SENTENCES.

Then it developed at the trial that more serious charges—of holding communication with the enemy, Poland—were being pushed against the prelates. Archbishop Zepliak

(Continued on Page 2, Col. 1)

VITAL STATISTICS
Marriage, Birth and Death Notices will be found on Page 6.

Young John D. Has $229,742 Weekly Income

(By Associated Press.)

NEW YORK, March 30.—Each week $229,742 accrues to John D. Rockefeller, Jr., in dividends from stock owned by him in nine Standard Oil companies, it is revealed by a calculation made by Dow, Jones & Company from testimony given in the Senate's recent investigation of the oil industry.

Rockefeller's annual dividends from his stock in the concerns—approximating one-sixth of all shares—total close to $12,000,000, it was shown. At current prices, his holdings in these nine companies are worth approximately $410,600,000. The concerns are the Atlantic Refining Company, the Standard of New Jersey, Standard of California, Ohio Oil Company, Prairie Oil & Gas, Prairie Pipe Line, Standard of New York, Illinois Pipe Line, and the Vacuum Oil Company.

The elder Rockefeller, founder of the Standard Oil group, is not the owner of as much as one per cent of the stock of any of these companies, the survey shows.

TRAIN HITS AUTO; 6 DIE, 13 HURT

Disaster Occurs at the Ohio Crossing While Cars Run at High Speed.

BY ASSOCIATED PRESS LEASED WIRE TO TRIBUNE.

COLUMBUS, Ohio, March 30.—Six persons are dead and 13 are in hospitals more or less seriously injured as a result of the wrecking of west-bound passenger train No. 11 on the Big Four Railroad north of here today.

The train, one hour late and traveling at a high rate of speed, struck an automobile at a grade crossing. The automobile was demolished and the engine and one car left the tracks when Engineer Andrew Green applied the air brakes. The train ploughed along the right of way for almost 100 yards and the engine and four of the steel Pullman cars were piled up along the right of way.

The three occupants of the automobile, Mrs. F. S. Hemminger of Columbus and her two children were instantly killed. The other dead included two of the train crew, Earl W. Wilson, fireman, of Columbus, and J. W. Klee, a fireman from Cleveland and Horace Holbrook, a Warren, Ohio, publisher.

While the number of injured in local hospitals was only 13, a number of other persons were badly bruised and shaken up.

Thomas Jennings of S. F. Dies in Spain

MADRID, March 30.—Thomas Jennings of San Francisco died suddenly here today of pharyngitis. The body will be sent to California for burial.

SAN FRANCISCO, March 30.—Thomas Jennings was a former San Francisco supervisor and for a long time chairman of the finance committee. He was well known in the business world and a member of the firm of Hooper & Jennings, wholesale grocers.

Jennings was accompanied by his wife, whom he married three years ago, and his present trip was in the nature of a delayed honeymoon. The couple left here last December on a round-the-world tour. Jennings was 64 years old. He retired from active political life in 1916.

Soviet Delegation May Be Headed Off

BY ASSOCIATED PRESS LEASED WIRE TO TRIBUNE.

WASHINGTON, March 30.—Reports that Ludwig C. A. K. Martens, former soviet ambassador to the United States, his secretary, Gregory Weinstein, and Madam Kalinin are coming to the United States, have caused a deluge of protests to Secretary Davis. Orders have been issued to all immigration inspectors to watch for them and if application is made by them for entry to make a thorough investigation as to their purpose.

Orders previously were issued to cover the entrance of Weinstein, who is on the list of undesirables. Madame Kalinin, however, is expected to be coming to America as the instigation of a children's relief society to make a two months' tour appealing for aid for famine sufferers.

Only Third of Ships Declared Useless

WASHINGTON, March 30 (By International News Service).—One-third of the government ships now tied up in various ports and rivers are "practically useless" for navigation purposes, it was revealed today by a survey conducted by the shipping board.

With 900 vessels out of service, it is costing the government $2,000,000 annually to maintain them in their present condition and to guard against deterioration.

FRENCH OPEN AVENUE FOR RUHR PEACE

Poincare Abandons Insistence Upon Direct Negotiations; Will Receive Offers Through Any Allied Power

Provisions Must Be Serious, He Warns, and Not Moves for Mediation; Vatican's Envoy Reaches Rhineland

DORTMUND, March 30 (By International News Service).—French troops today occupy the railway stations at Luettringhausen, Hoerde and Aplerbeck, seizing 150 railway cars, many of which were laden with beer.

BERLIN, March 30.—(By the Associated Press.)—Special despatches from Essen to the Berlin newspapers report the arrival in the Ruhr City of Monsignor Tesa, as the representative of Pope Pius.

BERLIN, March 30.—(By the Associated Press.)—The German industrial magnates in the Ruhr have decided to refuse payment to the French and Belgians of the March coal tax, due tomorrow, and to accept all consequences, according to the BERLINER TAGEBLATT. Newspapers here say a number of arrests may be expected after tomorrow.

By FRANK E. MASON,
International News Service Staff Correspondent.

PARIS, March 30. — Premier Poincare sent a message to the Chamber of Deputies today stating that France will examine any offer made by Germany through the allies for settlement of the Ruhr problem providing it is "precise, serious and direct."

Heretofore France had maintained the position that any German proposals would have to be made direct from Berlin to Paris. Premier Poincare's announcement was received with applause. It was carefully worded. He said that the government had decided to let Germany make an offer to the allies on provision that they are serious written provisions and not an attempt at mediation. He added: "We will not accept any semi-official or indirect negotiations, but the day the German government recognizes that resistance is destructive to Germany itself and bring to us or to the allies serious, precise propositions we will examine them with loyalty and justice."

There are two sources through which such an offer could be made: Great Britain and Italy.

PARIS SHIES AT BOARD TO FIX INDEMNITY SUM.

PARIS, March 30.—(By the Associated Press.)—The French government considers that the first thing Germany must do is to reform its financial policy and begin paying its obligations, and that there is nothing to be gained by endeavoring now to fix Germany's capacity for payment, it was said by a high official of the foreign office today apropos of the German ambassador's call at the state department in Washington.

This apparently refers to the statement submitted to Secretary Hughes on March 6 by the German embassy setting forth Germany's attitude toward the reparations problem which is understood to have indicated approval of the American plan for an international commission to determine the facts as to Germany's financial position.

Premier Poincare holds that it is impossible to fix at present Germany's eventual capacity for payment, that the essential element is for the Germans to become convinced that they must pay, and that it will develop from their future effects how much they can pay.

Reports received at the foreign office of the conversations at Milan between Premier Mussolini of Italy and Foreign Minister Jasper of Belgium are declared to indicate that the Italian government, as well as the Belgian, is in complete accord with France.

Grauman Sells His L. A. Building

LOS ANGELES, March 30.—Grauman's office building and theater at Sixth and Hill streets has been sold to a New York syndicate for $4,000,000, it was announced today by Sid Grauman. The name of the purchasers was not made public. Grauman said that the papers in the deal had not been signed, but that he was confident the transaction would go through this week. Grauman has taken a fifty-year lease on the theater portion of the building, and it will continue under his management.

Big Pullman Works Swept By Flames

BY UNITED PRESS. LEASED WIRE TO TRIBUNE.

CHICAGO, March 30.—Fire today destroyed a large part of the Pullman works here and endangered the main buildings of the plant.

The blaze, fanned by a high wind, destroyed the blacksmith shop, a three-story building 150 feet square. Valuable tools were lost.

The total damage was estimated at $250,000.

Mob Floggings Terrify Whole County in South

BIRMINGHAM, Ala., March 30.—(By Associated Press.)—Flogging mobs have implanted such fear into the hearts of their victims in this community that it is next to impossible to induce them to appear in the courts, the Jefferson county grand jury announced today.

One of the cases mentioned as having been inaugurated by the inquisitorial body was the whipping of Dr. J. D. Dowling, city and county health officer and attache of the United States Public Health Service. Dr. Dowling and numerous witnesses said to have knowledge bearing on that case were before the grand jury on several occasions. No indictments have been returned.

The Dowling flogging was the climax to a series of whippings by masked and unmasked mobs that had extended over a period of two years. Dr. Dowling was called to his door, at night and responded to a fake emergency call. His abductors carried him to a wood and beat him almost to death.

Dr. Dowling, with great effort, made his way to a farmhouse and was carried back to his home.

Persons in almost every walk in life have been victims of the flogging mobs.

SIMS URGES BASE O.K.'D BY EXPERTS

Admiral Pleads for U.S. Ship Subsidy As Support for Navy.

Without mentioning by name any naval base site, Rear Admiral William S. Sims, retired, spoke for the Alameda proposal yesterday when he urged the Pacific coast cities to unite upon the question of an adequate base and to "support the recommendations of the naval experts." The commander-in-chief of the American naval forces in the Atlantic during the World War spoke at a luncheon given in his honor at Hotel Oakland by the chamber of commerce.

Summarized briefly, Admiral Sims pleaded for a wider recognition of the needs of the navy; stronger understanding and support by the public; a reorganization of the navy department; and warned Californians that extravagant talk concerning the "Japanese menace" did little more than occasion laughter in the East.

DECLARES FOR SHIP SUBSIDY.

Particularly, the speaker stressed the needs of the navy for a full complement of men and for sufficient merchant ships to guarantee an unbroken line of supply. In this connection he declared for a ship subsidy, saying it was a question of spending $50,000,000 a year, as is now being spent, to maintain a fleet which is lying idle, or half that much in enabling American shippers to use the vessels under conditions to compete with foreign countries.

Other sidelights of the admiral's

(Continued on Page 8, Col. 1)

Mortgage on Lodi Woman's Home Paid

LODI, March 30. — Big-hearted Lodians raised $500 and cleared the home of Mrs. Caroline Greenich of debt. She lost her sole support, a lad of 17, last December, when, it is alleged, he was run down and killed by a truck driver living near this place, and who is now facing trial, charged with causing the youth's death. Young Greenich was a paper carrier, and it was bicycle one dark, rainy night that he was struck and instantly killed on the highway. A note for the sum mentioned was held against the little farm of the widow, and when this was learned, several local credit for their acts, quietly made a canvass of the business section and soon raised the money, saving the Greenich home.

Payroll Bandits Slay Man in Raid

NEW YORK, March 30.—(By International News Service)—One man was killed and another wounded during a holdup in Long Island City at noon today. The dead man is Thomas Phillips of the John A. Duncan Contracting company of Brooklyn, and the wounded man is Charles Kane, vice-president of the concern. The men were conveying a large sum of money when they were attacked by bandits. The robbers seized $200, but overlooked $6,000 that was in the care of a third paymaster.

Two Firemen Die Fighting N. Y. Blaze

NEW YORK, March 30.—Two firemen were killed and 16 injured today while fighting a spectacular fire that swept two factories and four tenements in the east side for a time threatening Bellevue hospital with its 2,000 patients.

The dead fireman and most of the injured were buried beneath a brick wall which was toppled into the street by a gas explosion. Others were burned while rescuing occupants of the blazing tenements.

U. S.-JAPAN CHINA PACT CANCELLED

Lansing and Ishii Agreement, Secretly Formed in 1917, Replaced by Mutual Understanding Based on Pact

Principles of "Open Door or Equality of Opportunity in China" Are Applied Under Recent Nine-Power Treaty

WASHINGTON, March 30 (By the Associated Press).—The celebrated Lansing-Ishii agreement by which the United States in 1917 recognized Japan's "special interests" in China, has been cancelled by mutual agreement of the Washington and Tokyo governments.

Diplomatic negotiations between the two governments have resulted in a new understanding, based primarily on the provisions of the nine-power pact written at the Washington armaments conference and regarded as applying more effectually to "the principles of the open door or equality of the opportunity in China."

ACCEPT PARITY OF INTEREST IN CHINA.

In disposing of the Lansing-Ishii agreement and substituting for it the principles of the document subscribed to by the nine powers, the United States, Japan, China, Great Britain, France, Italy, Portugal, The Netherlands and Belgium, the American and Japanese governments accept a parity of interest in China and at the same time do away with the agreement that was a source of controversy from the very day it was announced.

The negotiations for abandonment of the agreement were successfully carried on in Tokyo as one of the last official acts of Charles B. Warren of Detroit, the retiring ambassador to Japan. Diplomats regard the achievement as the capstone to a long series of negotiations conducted by the retiring ambassador which have placed the diplomatic affairs of the United States with regard to the Far East in a more favorable situation than they have occupied since questions between the United States and Japan began coming into the controversy.

AGREEMENT ENTERED UNKNOWN TO CHINA.

The Lansing-Ishii agreement was signed by Secretary Lansing and Ambassador Ishii on November 2, 1917, in the form of an "executive understanding," and as such it became immediately effective without the formality of ratification. Negotiated with the utmost secrecy on the part of both governments, it created one of the outstanding diplomatic sensations of the war days, when news of it first reached the outside world in press reports from Peking, on November 5.

The Chinese government had not received before hand the slightest intimation that the agreement had been proposed by Japan to Washington. Its first information was received from the Japanese ambassador in Peking, when he delivered translated copies of the agreement at the Peking foreign office. Its first action was to inquire at the American legation whether the reported agreement was authentic, and, at that time, no legation official had been informed of what had been done in Washington.

CANCELLATION NOW REGARDED FORTUNATE.

The state department, however, soon confirmed the report, and protests were filed by direction of the Peking government in both Washington and Tokyo. Differences quickly developed between the Japanese and American translations with particular reference to the phrase "special interests."

The Japanese contended that the United States had recognized Japan's paramounty in China. Sec- interpretation, and the differences remained unsettled throughout the life of the agreement. The controversial phrase was contained in the following paragraph of the agreement:

"The governments of the United States and Japan recognize the territorial propinquity creates special relations between countries, and, consequently, the government of the United States recognizes that Japan has practical interests in China, particularly in the part to which her possessions are contiguous."

Cancellation of the agreement at this time is regarded by American officials as fortunate, for the reason that it removes all ambiguity from the language of existing conventions between the United States and Japan respecting China. These are the Root-Takahira agreements, which includes an arrangement that neither Japan nor the United States shall take any steps with reference to China without consulting each other.

Building Collapses; One Killed, 12 Hurt

NEW YORK, March 30 (By International News Service).—One person was killed, several others were buried in the wreckage and 12 were injured when a five-story building near the criminal courts building collapsed this afternoon.

RUSS IMPRISON ARCHBISHOP, BUT AIDE MUST DIE

Clemency Refused in Case of Condemned Catholic Vicar General.

(Continued from Page 1)

admitted having communicated secretly with the papal nuncio at Warsaw. The trial took a more serious turn.

Sentence of death was passed against the archbishop and the vicar-general.

Immediately protests which still continue to come into Moscow arose on all sides. Nations, including Poland, Belgium and the United States, protested against execution of the prelates. Catholic organizations all over the world were aroused.

MOSCOW, March 30.—(By the Associated Press)—The newspaper Pravda says that in commuting the sentence of the archbishop, the central executive committee is "complying only with the revolutionary conscience and the revolutionary welfare."

Both Pravda and Izvestia publish lengthy replies to the foreign protests against the sentencing of the Catholic prelates.

Izvestia interprets the activities of the Polish diet and the British parliament as constituting clear intervention in the internal affairs of Russia. The newspaper gives notice that whatever cover the counter revolution may take, it always meets with a merciless repulse by the soviet regime.

To the threats of the Polish premier, General Sikorski, says Pravda, "we can answer: 'Hands off!' Please do not think that you can to the lightest degree influence the decisions of the soviet government."

Constantine Butchkavitch, the vicar-general, is 55 years old. He was father superior of the church of St. Catherine in Petrograd and held the title of prelate to his holiness, granted for special service by the pope.

Monsignor Butchkavitch, baldheaded, rosy-faced and bespectacled, as he appeared for his trial, maintained himself with notable serenity throughout that ordeal. He comes of an old and rich family of Polish origin, but is a Russian citizen.

Tombstone Put By Roadside as Autos' Warning

READING, Pa., March 30.—A tombstone, erected near Hughes Hill on the Pottsville Pike, near Hamburg, is a grim reminder to reckless automobilists of the dangers of careless driving on the highway. The stone has the word "Dangerous" at the top and a skull and crossbones appear with the words, "Fourteen miles to the nearest hospital."

The warning was the idea of Edward Eisenbrown of Reading. His purpose, he said, was to give warning to drivers of a dangerous curve at the points where the tombstone is erected.

BODY OF SUICIDE, 8 MONTHS DEAD, FOUND IN HOTEL

Ernest Schade, 65, Inventor, Fires Bullet in His Brain; Believed On Trip.

SAN FRANCISCO, March 30.—Missing for eight months Ernest Schade, 65 years old, an inventor, was found today seated in his chair where he had committed suicide some time last fall.

The fact that his body was not discovered until today and that he was listed among the missing, was due to his habit of leaving San Francisco on long trips and paying for his apartment by the year. Only a chance thought, on the part of the proprietor of the Western Pacific Hotel, 505 Eighth street, where Schade resided, led to the discovery of the corpse today.

According to the proprietor, G. H. Von-Der-Meden, Schade leased a three-room apartment from him. One room was used as a combination living room and bedroom and the other two as work rooms. Last August Schade disappeared but Von-Der-Meden supposed that he had gone on one of his regular trips and paid no attention to his absence until two months later. He then entered the bedroom, where he found everything in order and determined that Schade was on a long tour. He did nothing further about the matter until today, when something aroused his suspicions and he endeavored to get into the work room. The door was locked and he forced it. Seated in a chair with a pistol in his hand sat Schade. The coroner was summoned and, from his deductions, he believes Schade to have been dead for about eight months, in which he has been missing from his usual haunts. The window of the work room was open and, although the body was badly decomposed, the near presence of the dead man had apparently escaped detection from other lodgers.

Man Answers Claims In Suit for Divorce

NEW YORK, March 30.—Fred W. Wall of this city answers his wife's complaint for separate maintenance in twenty-five pages of closely typewritten counter claims and allegations of cross-complaint in the superior court. Mrs. Wall asked for $500 a month maintenance, all of the community property valued at $100,000, attorney fees and custody of their minor child.

Wall denies charges that he has been cruel, but alleges his wife has been. He accuses her of speaking disrespectfully of his children by a former wife, of throwing their clothing on the floor and wiping her feet on it, and further alleges she has an ungovernable temper and uses it, becoming hysterical at times through fits of anger. He asks that a temporary restraining order procured by Mrs. Wall, preventing him from disposing of his property be dissolved and that his wife take nothing.

Several Months to Pay
For your outer wearing apparel. THE CALIFORNIA, 33 Stockton st., San Francisco.—Advertisement.

Br-r-r-r, It's Cold in Maine

Here's an automatic lighthouse off the coast decked out in winter garb.

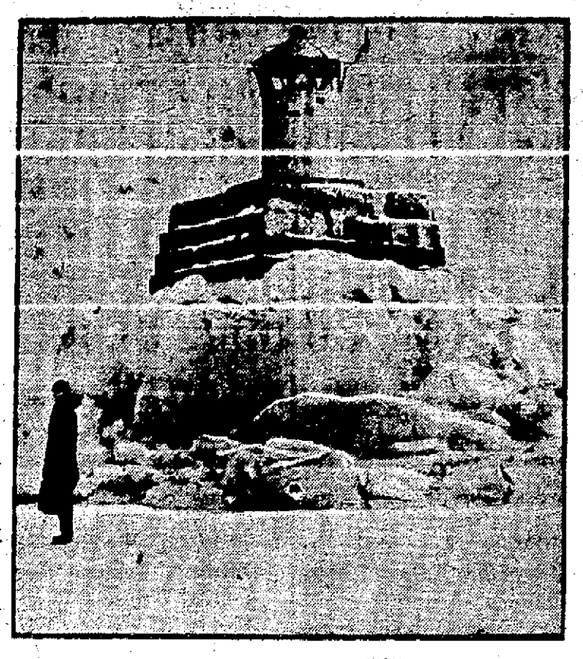

PICKPOCKETS BUSY.

NEW YORK. — Complaints against pickpockets during the past month were nearly double those made during the same period last year.

KILLED BY PERAMBULATOR.

MATTOON, Ill.—Run into in the darkness by a baby carriage pushed by two women, 9-year-old Victor Sigsworth fell on his head and was killed.

Youth Sentenced to Reform School Term

WOODLAND, March 30.—The 14-year-old Yolo county boy who recently confessed to setting the main school building of the Lytton Industrial Home conducted by the Salvation Army near Healdsburg on fire two weeks ago, entailing a loss of $26,000 and endangering the lives of 250 girls and boys, inmates there, was sentenced yesterday to the Whittier reform school by Superior Judge W. A. Anderson, and this morning will leave with Sheriff J. W. Monroe for his new home.

SANTA ROSA NOTES

SANTA ROSA, March 30.—James Moore, proprietor of a battery shop at Sonoma, who had determined to spend five months in jail rather than pay a $300 fine for violating the liquor laws, is free because he weakened.

After languishing for 45 days in jail Moore informed Sheriff John M. Boyes that he would like to buy his way out, as it was getting too monotonous for him. His fine was reduced at the rate of $2 for every day in jail, so he had to pay only $210.

Fire completely destroyed the residence of W. W. Hill in Bennett Valley Tuesday night, while Hill was spending the night in Santa Rosa. The cause of the blaze has not been determined. There was little insurance.

The Thursday Bridge club was entertained yesterday by Mrs. H. M. Forsyth.

Pietro Agnese, San Francisco restaurant proprietor, was released from jail here after spending 25 days behind the bars and paying a $250 fine on a charge of transporting liquor from Sonoma county to bay cities.

Socialists of Sonoma county are to meet here April 2 to reorganize and make preparations for the coming presidential campaign.

George L. Reed, local business man has sent out a radio invitation to General John J. Pershing to attend the jubilee here in May, offering to pay Pershing's fare if he will come. Reed did not know where to find the World War hero, so had the invitation broadcasted by wireless.

Mr. and Mrs. Henry Hansen, whose six-year-old son, Ralph, was killed under the wheels of an automobile here three weeks ago, are now the parents of another boy, born Tuesday.

WOODLAND NEWS

WOODLAND, March 30.—Mrs. Josephine Smith, author of the Hayward high school, now clubwoman of Woodland, was the principal speaker Wednesday before the Bogue Wednesday club of Yuba City on the necessity of the Sonoma state industrial home for women.

The new farmers' fire chemical truck at Yolo yesterday had its first run of the season, saving the home and extensive stock barns on the D. A. McGriff stock ranch, five miles from Woodland. Fire started in a separator room and threatened a $62,000 loss. Prompt response of the farm fire truck held the loss to less than $50.

Arthur Power, Jr., and August Kuhn, young Woodland boys, leave Sunday for San Francisco to enter a school of pharmacy there.

Marymont's Millinery
511 ~ 13th St.

$9.95

An Easter Hat Special!

Values as high as $25. There's a dash of gayety in this carefully chosen group. The prices are *extra special* for Saturday!

Money-Back Smith.

NEW NOVELTY OXFORDS FOR EASTER

THEY'RE HERE—
AT THREE FEATURED VALUE PRICES—

$5 - $6 - $7

Black and Brown Leathers
In Fancy Stitched BROGUES
Plain Soft Toe BLUCHERS
and ENGLISH STYLES

BOYS' Spring OXFORDS for EASTER

For LITTLE MEN — SIZES 11 to 13½ AT $3.95 — Solid Leather

For BOYS — SIZES 2½ to 6 AT $5.00 — IN BROWNS

SCHOOL SHOES THAT WILL RESIST WEAR
IN BLACK AND BROWN SOLID LEATHER

Sizes 10 to 13½ $3.25 — Sizes 1 to 2 $3.50 — Sizes 2½ to 6 $3.75

Our "KOMFORTOES"
FOR MEN Who Want to Forget Their Feet IN ALL LEATHERS At $7.50

Money-Back Smith
S&H Stamps With All Purchases

Toggery CLOAK & SUIT HOUSE
Between Clay and Jefferson — 568-572 Fourteenth Street

Month End Specials

Another wonderful opportunity—this time involving smart new Spring garments. Your enthusiasm will be as genuine as ours the minute you see the wonderful line of Coals, Dresses and Suits we are offering for this Month End Event. Truly matchless values for EVERY WOMAN IN OAKLAND.

$25 and $35

Coats
SPORT COATS made of Overplaid, Tweed and Polaire styled to permit perfect freedom for strenuous activity. An excellent selection.
WRAPS AND CAPES of Mondaine, Normandy, Suedene, Bolivia and Silk in lovely models to wear over your Spring frock.

Dresses
DRESS FROCKS in beautiful Spring models of Canton Crepe, Paisley Combinations, Taffeta, Vel Vey, Valette, Tricotine and Poiret Twill.
STREET FROCKS of quality Poiret Twill and Tricotine, in strictly tailored models.

Suits
TRIG TAILORED SUITS for general wear of Tricotine and Twill. Excellently made, nicely lined, clever styles. Wonderful values.
SPORT SUITS in soft checks, plaids and mixtures in the newest styles of the season. Fine quality.

GINGHAM DRESSES
Very attractive checked ginghams dresses for street, resort or house wear at the wonderfully low and desirable price of
$3.95

SPRING DRESSES
Exceptional values in Dresses for women and misses. All the newest Spring Styles and a variety of materials to choose from. Tricotines, Twills, Paisley effects, knit crepes, and Novelty silks.
$10

DOWNSTAIRS DEPARTMENT

MONTH END SPECIALS

Some of the most remarkable opportunities of the year will be shown in the downstairs department for the great Month End event. Nothing short of amazement is in store for those who come looking for real bargains.

Coats Dresses Suits

Coats, Suits and Dresses in numerous styles, colors and materials will go on sale in the Downstairs department. Higher priced garments have been added to the wonderful selection we are offering at the three low sale prices. Come early if you want to have the advantage of first choice,—for great crowds will attend this huge event.

$15.75 $19.75 $22

VELOUR CAPES
Self-trimmed capes of good wearable quality velour in a variety of new Spring shades. Special—
$10.95

SPORT COATS
An excellent line of new sport coats are offered at this saving price. The styles, colors and materials are the latest the season affords. Materials include Poloette, Overplaid and Mixtures.
$10

Sport Skirts
A wonderful sale of Prunella Sport Skirts in various novelty stripes. Values that will prove startling at..... $3.95

Children's Coats and Capes
SPORT COATS of Overplaids and Polaire in swagger models, just like mother's. Sizes 7 to 14 years. Big bargains $10
NEW CAPES of Velour and Polaire, in styles just like grown-ups. Sizes 7 to 14 years. Excellent bargains

Sample Sweaters
Knitted Slipons and Tuxedo Sweaters in bright colors for summer wear. These are bargains worth talking about. $2.95

SPEED RECORDS ALL FRACTURED BY ARMY FLYER

L. J. Maitland Travels Over Course in the Fastest Time Known.

DAYTON, O., March 30.—(By the Associated Press)—Lieut. Lester J. Maitland United States army aviator winner of second place in the Pulitzer cup races at Detroit last fall, today was declared holder of the world's airplane speed record, accomplished yesterday when he piloted a Curtiss racing plane over a one kilometer course four times at an average speed of 243 miles an hour.

Maitland's maximum speed for one trip across the course was 281.4 miles an hour—or 4.67 miles a minute—the fastest any human being has ever traveled, according to officials of the United States Army Air Service connected with McCook and Wilbur Wright fields here. He was aided by the wind.

The record made by Maitland exceeds the previous record of 233.01 miles per hour held by Sadi Lecointe, of France. As an official of the Federation Aeronautiques Internationale Orville Wright is expected to certify Maitland's record today. The speed trials were held over the same field on which the Wright brothers perfected the first heavier-than-air machine.

Shortly before Maitland established his record, Lieut. R. J. Maughan, winner of the Pulitzer races last fall, established a record better than that of Lecointe when he averaged 236.5 miles an hour in four laps.

A new propeller, designed and built at McCook field, is said to be responsible in part for the record.

The two lieutenants are here from Kelly Field, San Antonio, Texas, and [illegible] week, when they will attempt to establish records over a three-kilometre course. The one-kilometre course becomes obsolete under F. A. I. rules April 1. In the future, nothing less than three kilometres will be flown for records, it was said.

FIRES RAGE IN BRUSH IN SLOPE NEAR SAN JOSE

SAN JOSE, March 30.—Brush fires covering several hundred acres are burning on the southern slope of Isabel mountain, 30 miles southeast of this city, in the Mt. Hamilton range, according to advices received here last night. So far the fires, which started when small piles of brush burned by ranchers got beyond control, have done no damage except to range land and fences. Mt. Hamilton is believed to be endangered, as the region in which the fires are burning is but sparsely settled. The fire was reported both from Mt. Hamilton and Smith Creek.

CANDIDATE OF DURANT LEADS

With votes pouring in from every section of the Pacific Coast, Miss Helen M. Heckell, candidate of the Durant Motor company of California in a nation-wide "Good Will Contest" inaugurated by W. C. Durant under the auspices and in behalf of the American Committee for Devastated France, promises to be one of the two successful candidates. The two girls elected will be the guests of the Committee for Devastated France, headed by Miss Anne Morgan of New York, on a trip through the war-destroyed areas and on a general tour of France.

The votes are selling at ten cents each. Miss Heckell has more than fifty thousand votes to her credit today and the contest closes next Thursday. Eight other girls from the Eastern plants of Durant Motors, Inc., are entered in the contest.

Here in Oakland and the East-bay, civic organizations and luncheon clubs are pledging their support to the cause and many citizens at large are interested. More than 30,000 votes have been subscribed in Oakland alone.

Miss Heckell appeared at the Lions' club luncheon Wednesday and also at the Knights of the Round Table luncheon, both of which were held at the Hotel Oakland. Reports from the Eastern cities show that the "Good Will Contest" is receiving widespread popular support.

DESTROYS $355 FOR SPITE.

CHICAGO.—When Henry Colter was admitted to the poorhouse he tore up $355 in bills to spite the attendant who told him he must register his possessions.

MAN VICTIM OF MYSTERY ATTACK

ALAMEDA March 30. — Jack Hart of 1434 Park street, employed as a helper by the Standard Engine Company of Oakland was attacked by an unidentified man and severely beaten with a piece of gaspipe as he was on his way to work today.

Hart's injuries are said to be serious. His scalp and ear were badly lacerated and there was a deep gash over one eye. At Blanding avenue and Park street, where the attck occurred, the police found a piece of gaspipe wrapped up in paper and covered with blood.

Hart recovered consciousness in the city physician's office and stated that some one came up behind him and struck him on the head. After his wounds had been dressed he was removed to his home.

CHILDREN BURN TO DEATH.

ALTOONA Pa., March 30.—Two children, George Ridnick, 4, and Mary, his sister, 2, were burned to death today when fire destroyed three houses at Rosebud, a mine village.

BANK PRESIDENT DIES.

CHICAGO March 30.—Edmund D. Hulbert president of the allied Illinois merchants' banks, died today of acute dilation of the heart.

Sun-Maids

Are Better Raisins

Insist on Sun-Maid Raisins, the kind you know are good, at all first-class stores.

Sun-Maid Seeded Raisins (in blue packages—fine for cakes and puddings), are washed, seeded, sterilized and packed, while still hot from the sterilizer, in new, clean cartons.

Sun-Maid Raisins should cost you no more than the following prices:

Seeded (in 15 oz. blue pkgs.)—20c
Seedless (in 15 oz. red pkgs.)—18c
Seeded or Seedless (11 oz.)—15c
Seeded, in tins (12 oz.)—20c
Seeded, in tins (8 oz.)—15c

Ask your dealer for them.

Sun-Maid Raisins

Exceptional Values in Easter Finery

SILK HOSE

Every color to match your shoes. Here are three great values.

Full fashioned, pure silk

CHIFFON HOSE

in a full range of colors—

$2.95

French Seam Chiffon Hose—

$1.95

FULL FASHIONED SILK HOSE

with lisle top and feet—all colors—

$1.45

MILLINERY

Smartest models and most wonderful values in Oakland.

From the small, close-fitting, eye-shading bonnet effect to the dashingly large and daringly beautiful picture hat—An immense selection in Spring hues as varied as a Sunset sky

$6.95, $7.95, $10.00 and up to $32.50

BLOUSES

For Easter and After

Batik, Egyptian and Paisley prints lend their charm to the smart Jacquette and Russian Blouse so in demand today. Sheer dimities and crepe de chine make the blouse for the tailored miss trig and trim. Also the new overblouse in cotton prints and wash materials

DRESSY BLOUSES . $5.95 to $18.50
TAILORED BLOUSES...$1.95 to $2.95

PETTICOATS

In radiant colors in lignette. Special **$1.95**
In jersey.....$4.95 to $6.95

PONGEE AND SHADOWPROOF — A tailored undershirt, double to the hip. Special **$5.95**

Smart Neckwear

A touch of real lace lends a winsome charm to your Easter frock.

Irish Filet, Antique Filet and Venetian combined with dainty Tucked Nets—Berthas—Vestees—and Frills Special . $4.95

Pongee Undies

"Teddies," Vests, soles, Nighties, and Pajamas, in pongee

Also other intimate bits of feminine apparel—gay with laces and bowknots—priced from $1.95 to $8.50.

Bags

The latest importation in bags from $1.95 to $25.00.

Jewelry

Earrings Antique and Egyptian

$1.95

FOR GIRLS and YOUNG LADIES

Ever so many new modes in Capes, Coats, Dresses, Sweaters and Hats—All at MOSBACHER'S VERY MODERATE PRICES

MOSBACHER'S
517 • 519 • 14th • Street
OAKLAND

EVERYTHING MEN, YOUNG MEN AND BOYS WEAR
At Your Nearest Roos Store

Roos Bros

This Label Says:
"I am Dependable"

Even at the last moment

Let Roos help you dress up for Easter

¶ You CAN wear a splendid new Suit on Easter Sunday, if you choose one right away at your nearest Roos store.

¶ Six-Store Buying Power causes us to have so many hundreds of Suits in stock that probably you will wear the chosen suit when you leave the store.

¶ *If slight alterations are necessary, they will be properly done and your suit delivered in time for Easter wear.*

¶ The low prices of $33, $39, $47, are also due to Six-Store Buying Power.

¶ Stripes are popular; new Grays and Browns are well-liked; there are Blue Serges for a Formal Easter; Roos Wool Whipcord Suits are exceptionally dependable; and there are Tweeds, etc., for semi-dress wear.

Dress up for Easter!

Easter Shirts, plain colors or nicely striped, distinctive pastel shades, **$3.50** to **$5.** Easter Neckwear, in new patterns, both Silk Ties and Knitted Ties, **$1.50, $2, $2.50** and up. Easter Silk Sox, black, gray, cordovan, white, etc., **75c** and up. Easter Felt Hats, by Dobbs and Roos, **$5** up. Easter Collars, Van Heusen, **50c.** Easter Gloves, Canes, Cuff Links, etc. —all handy for rush Easter shopping in your nearest Roos store.

Roos Bros
Six-Store Buying Power

Even at the last moment Roos can help you "turn out" appropriately dressed for Easter!

SIX STORES—HEADQUARTERS FOR HART SCHAFFNER & MARX CLOTHES

NOTABLE DANCE ORCHESTRA WILL PLAY OVER RADIO

Bert's Melody Boys to Be 'On the Air' for Tribune Fans Tonight.

An orchestra which advertises dance music as its specialty is engaged for tonight's dance program from Radio KLX, The TRIBUNE'S broadcasting station, which will be on the air between 9 and 10 o'clock. The orchestra is known as Bert's Melody Boys.

This orchestra has furnished dance music for some of the popular functions of the bay district, and is composed of the following members: Bill Dennett, saxophone; Clarence Willis, cornet; Bert Walter, pianist and leader; Bernie Krebs, violinist; Al Sylva, banjo, and Eddie Meff, drums.

This will be the last orchestra concert from KLX for several weeks. The next instrumental program from KLX on Friday evening will be given by the Oakland Shrine band, and will be an outdoor concert. Several other outdoor concerts are planned and will be announced later.

Melody Boys on KLX Program Tonight

Bert's Melody Boys, popular dance orchestra, which will play from Radio KLX this evening between 9 and 10 o'clock. From left to right they are: BILL DENNETT, saxaphone; CLARENCE WILLIS, cornet; BERT WALTER, pianist and director; BERNIE KREBS, violin; AL SYLVA, banjo, and EDDIE MEFF, drums.

RADIO

KLX

The Oakland Tribune
Portable Call KGA
AMATEUR CALL 6BVO
Official broadcasting station for the city of Oakland and the United States Department of Agriculture.

TODAY

3:30 to 4:40 P. M.—Music.
7:00 to 7:30 P. M.—TRIBUNE news bulletins and music.
9:00 to 10:00 P. M.—Dance program by Bert's Melody Boys' orchestra:

1. Manhattan Beach March.
2. Don't Be Too Sure.
3. You've Got to See Mama Every Night.
4. After Every Party. Played by Bill Dennett, saxaphone, and Clarence Willis, cornet.
5. Caroline in the Morning.
6. Hot Lips.
7. Marcheta. Played by Bernie Krebs, violin, and Bert Walter, piano.
8. When the Leaves Come Tumbling Down.
9. Fate.
10. My Little Gypsy Sweetheart.
11. Gee But I Hate to Go Home Alone.
12. Other Lips.
13. Moon River.
14. Vamp Me.
15. Tomorrow.
16. Thru the Night.

KZM

Hotel Oakland Station.

(This Evening)

6:45 to 7:00 P. M.—Broadcasting news bulletins furnished by The Oakland TRIBUNE.

KLX is owned and operated by The Oakland TRIBUNE; KZM is owned and operated by the Western Radio Institute. At the present time The TRIBUNE'S transmitting set is temporarily being used by KZM as a matter of convenience.

Here's Program For Inland and Bay Broadcasting

Following is the daily except Sunday radio broadcasting program for both inland and San Francisco bay stations, beginning at 9 o'clock in the morning and terminating at 7:30 in the evening. For the evening program, which changes daily, see that under "This Evening." All stations are broadcasting on 360 meters, except where designated.

9 to 10 a. m.—Examiner, (KUO).
10 to 11:30 a. m.—Telegraph Hill, (KFDB) on 400 meters.
11:30 to 1 p. m.—Warner Bros., (KLS).
12:30 to 1:15 p. m.—Hale's, on 400 meters, (KPO).
1 to 2 p. m.—Herrold Laboratories, San Jose, (KQW).
2 to 3 p. m.—Telegraph Hill, (KFDB) on 400 meters.
2:30 to 3:30 p. m.—The Examiner, (KUO).
3 to 4 p. m.—Kimball & Upson, Sacramento, (KFBK).
3:30 to 4:30 p. m.—The Oakland TRIBUNE, (KLX).
4 to 5 p. m.—Portable Wireless Telephone Co., Stockton, (KWG).
5 to 6 p. m.—Gould, Stockton, (KJQ).
5:15 to 6:45 p. m.—The Examiner, (KUO).
6 to 6:30 p. m.—Modesto Herald, (KXD).
6:45 to 7 p. m.—The Hotel Oakland, (KZM).
7 to 7:30 p. m.—The Oakland TRIBUNE, (KLX).
7:30 to 8 p. m.—D.X. silent period for long-distance reception.

THIS EVENING.

8 to 9—Warner Bros., (KLS); Portable Wireless Telephone Co., Stockton, (KWG).
8 to 10—Telegraph Hill (KFDB) on 400 meters.
9 to 10—The Oakland TRIBUNE, (KLX).

LONG DISTANCE.

The following distant stations will come on the air this evening between 7:30 and 10 o'clock in the order of their appearance here: KZN, KDZE, KGG, KFAF, KDYS, KFCF, KFI, KDYM, KHJ, KGW, KLB, KJR, KWH, CFCB; 10 to 11, KFI.

L. A. GIRL WINS $38,000 VERDICT

DETROIT, Mich., March 30.—A verdict of $38,359.81 today was awarded Monica Hatton, of Los Angeles, in the case against the Indemnity Insurance company, which had bonded Arthur F. Stott, rich bachelor, for $40,000. he case grew out of the failure of Stott to pay Miss Hatton $35,000 when her suit for breach of promise was decided against him two years ago. The $35,000 is for interest and court costs.

Woman, Victim of Burns, Near Death

MODESTO, March 30.—Mrs. M. J. Kline, of near Riverbank, who suffered severe burns in her home several days ago, is near death in the Escalon hospital, according to word received from there by local relatives of Mrs. Kline.

FIRE ALARM

Today's record of fires shows that the Oakland fire department responded to two auarms up to 9 o'clock this morning. The location, name of the occupant, origin and the amount of the damage follow:

Box 517—Thirty-eighth avenue and East Fourteenth street, automobile, damage small.

Box 99—2650 Harrison street, Mrs. M. Taylor, roof, no damage.

RUMAN BILL OF RIGHTS APPROVED

BUCHAREST, March 30.—King Ferdinand in the presence of the crown prince, the cabinet ministers and the presidents of the chamber of deputies in the senate yesterday gave formal sanction to the new constitution which was voted recently by both houses of parliament. The constitution now becomes law.

The new Rumanian constitution insures to all Rumanians without distinction of race or religion, the same rights and liberties. There is but slight difference between the new constitution and the old.

Scouts on Camp at Foot of Mt. Diablo

MARTINEZ, March 30.—Under the supervision of C. A. Withington, county scout executive, a small corps of Boy Scouts from all parts of Contra Costa county, left today for Mitchell's Canyon, at the foot of Mt. Diablo, where they will camp until Saturday afternoon. Scouts from various parts of the county gathered this morning preliminary to the start for the mountain. Hiking trips occupy chief place in the camp itinerary.

PET SNAKES BITE WOMEN.

LONDON. — Mrs. Alistale McReady and her daughter, Margaret, who have made snakes their pets, were both bitten in the same week and required medical attention.

KLX TO SEND OUT EASTER SUNRISE SERVICE ON RADIO

Leading Church Singers of Eastbay Will Join in Program.

Following the custom established two years ago, and a precedent which was set at that time, The TRIBUNE will broadcast an Easter sunrise service from its radio tower, K[illegible] Sunday morning.

The service will start at 6:20 S[illegible]y morning and will last until after 7 o'clock. Several leading church singers of the Eastbay will contribute. One of the artists who will appear on the program will be Lowell Redfield, baritone, who will render a concert from KLX next Tuesday evening.

Dr. William Lawrence Sullivan, head of the Unitarian Preaching Mission of New York City, will deliver the Easter sermon. Dr. Sullivan is here in connection with the work of the mission, and was engaged through the cooperaiton of Rev. Clarence Reed of Oakland. Dr. Sullivan is one of the most prominent men of the New York Unitarian church.

The bell in the tower will ring for five minutes, announcing the opening of the sunrise services.

The TRIBUNE'S station broadcast its first Easter sunrise service in 1921, when it was a five-watt station. This observance of Easter is planned to be a feature every year.

Children's Church In Los Angeles Has Boy Preacher

By ROBERT A. DONALDSON.
(United Press Staff Correspondent.)

LOS ANGELES, March 30.—(United Press.)—Master Wesley Flemming, 15, is starting on a career which may eventually lead to his stepping into the shoes of Rev. Billy Sunday, noted evangelist.

Wesley has been officially appointed to fill the pulpit at the "Children's Church", at the Angelus Temple, which Aimee Semple McPherson owns, and at which she conducts her evangelistic services.

Wesley thus becomes America's youngest preacher who has a congregation of his own.

He recently preached his opening Saturday afternoon sermon before an audience of several thousand children.

He belives in "just plain Bible religion," without any frills, and has the knack of putting the Bibel's teachings into language that youngsters understand.

Wesley is a good-looking kid, lithe and well-built, whom one would expect to see with a "mitt," playing ball in any vacant lot after school. When he preaches he wears school clothes—a grey belted Norfolk suit, and a shirt with a soft collar. His hair is tossed back into the same kind of pompadour that most young fellows of his age affect when "slicking up" for a party.

"I just talk religion to the kids the same as I'd talk about anything else. I discuss what the Bible says just like we'd discuss a book at school. I like it, and it's easy for me. Most kids are bored by regular sermons."

DANCER'S DEATH PROBE HALTED

SAN DIEGO, March 30.—Prosecution and defense in the case of Dr. Louis L. Jacobs, Camp Kearny hospital physician charged with murdering Fritzi Mann, dancer, took a rest today in preparation for the resumption of the trial on Monday.

Soon after adjournment of the trial yesterday the prosecution announced that the first witness to take the stand Monday would be Dr. John J. Shea, autopsy surgeon, who will testify as to his conclusions about the manner in which the girl died. The defense has challenged the right of the district attorney to pursue its inquiry regarding Dr. Jacobs further unless it can first prove that the girl actually was murdered.

Home in San Jose Looted By Burglars

SAN JOSE, March 30. — The home of Mrs. George Borchers, Second and Empire streets, was ransacked by burglars early yesterday morning during the absence of Mrs. Borchers and her son, Walter, who are in Los Angeles. Police Detectives Charles Hertell and Theodore Swanson, who investigated were unable to secure a list of any loot, and it is not known how heavy the loss will be. Mrs. F. B. Brown, wife of one of the local superior court judges, discovered the burglary when she went to inspect the Borches home, Mrs. Borchers having asked Mrs. Brown to look after the residence.

Labor Chiefs Going To Martinez Meet

RICHMOND, March 30.—Richmond labor leaders will be among those attend the meeting of the Contra Costa County Building Trades Council to be held in Martinez April 12. Problems that affect organized labor locally will be discussed and reports will be read by delegates to the recent state convention at San Bernardino.

WINTER ILLS

The scientist was often puzzled to account for the efficacy of cod-liver oil. The discovery of vitamines has helped solve the riddle.

Scott's Emulsion

is rich in health-building vitamines and is a helpful factor in preventing the so-called "winter ills." It helps keep the vital forces of the body strong to resist disease.

Scott & Bowne, Bloomfield, N. J. 19-30

Wireless Courses
Private Classes
Western Radio Institute
Phone Lakeside 100

Capes

Gorgeous outer wraps at important savings—

SPECIAL—for Saturday we will place on sale a group of splendid capes of black Canton, with fine crepe lining, and Jasperette with chinchilette collars, and plain Canton capes with deep silk fringe and high choker collar. All of these models are remarkably beautiful, and will sell at..... $29.50

Other Capes at $35, $45, $59 and $75

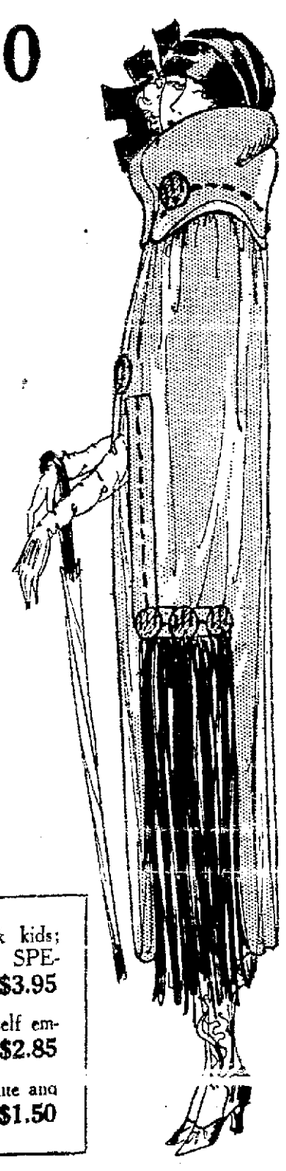

Get these Morning Specials before 12 Noon

9-4 and 10-4 Heavy Bleached Sheeting— 2¼ and 2½-yard widths. Full bleached; very heavy weight. 9 to 12 a. m. only, yard..... 48c (After 12, 75c yd.)

Scrim— Yard wide; all colors. Until noon, the yard ..... 7½c After 12, 12½c.)

Guaranteed Hair Nets— Perfect. Cap shape, angle mesh; all colors except gray and white. Till noon, dozen.. 50c (After 12, 90c doz.)

J. P. Coats Spool Cotton Black, white; all sizes. Limit 1 dozen to each customer. Doz. 40c (After 12, 60c doz.)

Camisole Vestees— Good quality white net, insertion, 9 to 12, each ..... 69c (Afternoon, $1 each)

Hand-Made Waists— Dainty embroidery effects. Tuxedo and round collars. Sizes 34 to 44 ..... $1.95 (After 12, $2.50)

Comforter Challies— Yard wide; floral and figured effects. A big choice. Yard... 15c (After 12, 20c yd.)

Bathing Caps— Women's and misses' caps, plain and ruffled, with side rosettes. All colors..... 29c (After 12, 50c)

Women's Tub Dresses

Attractive new styles in ginghams, voiles and linene. All-over embroidery or organdie collars. Others trimmed with contrasting color materials. Various styles. All sizes 16 to 44, at..... $5.95

Corset Special

All style models, suitable for most any type of figure, and in sizes to 36. Pink and white coutil and some broche. All very special at..... $1.98

Boys' Wash Suits

Soisette tub suits, in sizes 2 to 6. Pretty stitched collars. Laced blouse with silky lacers. Very well made. Each $1.59

Girls' Dresses

Organdie and voile. Allover embroideries, dotted effects. All white with embroidered flower designs, too, and colored embroidery flounced styles. Pleated skirts and sash ties, with large back bows. Sizes 6 to 17, at..... $1.50

GLOVES—16-button length black kids; splendid imported make. SPECIAL at, the pair $3.95

1-CLASP KIDS—imported. 2-tone and self embroidery on backs. All shades. Special... $2.85

16-BUTTON length silk gloves; black, white and all the new shades. Special..... $1.50

Last Chance Saturday!

MILLINERY FOR EASTER

OAKLAND'S BEST MILLINERY VALUES! That's what every woman who shops here says—and you'll say so, too! Every conceivable color, shape, style, and effect is shown, with an amazing choice, at only..... $10

McCall Patterns Are Best

Upright's DEPARTMENT STORE 13TH & Washington Sts.

Save L.H. Green Stamps

Upright's DEPARTMENT STORE 13TH & Washington Sts.

SATURDAY SHOE VALUES

Women's Pumps, Oxfords

Wonderful values, featuring over forty styles in satins, patents, kids, dull leathers, two-tones, and white. In French, Cuban, military and low heels. Your style and size, for sports or dress wear, at only $4.85

For the Children

Child's and misses' patent pumps, in all-black, gray, white or beige backs, or all-white. One or two-strap patterns. Sizes 4 to 8, $2.95; sizes 8½ to 11, $3.45; sizes 11½ to 2, $3.95.

Baby's "First-Step" Shoes

A splendid assortment in pretty little pumps or in shoes, in all sizes— Very fine at $1.45

Children's Shoes

A complete line of quality shoes for the little ones is featured at VERY moderate prices. Bring the youngsters in and give us an opportunity to convince you.

SHOE DEPARTMENT is on the second floor—adjoining MILLINERY section

Easter Holiday Sale

Bon Marche DEPARTMENT STORE 12th St. at Clay Oakland

Crepe de Chine Petticoats $4.95

Crepe de Chine Bloomers $3.45

LADIES' WEAR

Holeproof silk plaited hose, guaranteed the best value. Pair $1.00
Holeproof French Seam Hose, all pure silk Pair $1.95
Holeproof Ribbed Top Hose, pure silk. Pair $1.65
Lingerie Bloomers, in all the latest shades. Pair $1.50
Silk Undervests, band or bodice style $2.95
R. & G. Corset, double strength, medium or low bust, extra heavy coutil $2.95

BOYS' GOODS

Boys' Blouses, plain colors or fancy striped 59c
Boys' Sport Blouses, tan, white or khaki $1.00
Boys' athletic nainsook Union Suits 65c
Boys' Sport Hose, silk lisle ribbed, all colors: 3 pair $1.00

MEN'S WEAR

Pure silk Shirts, white or Pongee color $5.95
Pongee silk Shirts with soft collar attached $5.95
Fibre silk Shirts in a great variety of colors $3.95
Popin Shirts, pearl grey colors $2.50
Madras Dress Shirts, a great value at $1.25
Cooper's nainsook athletic Union Suits $1.00
Moore knit Jersey ribbed Union Suits $1.25
Cooper's pure fibre silk Hosiery with arrow point 75c
Silk knit Neckwear in all the latest stripe effects 50c

STRAW HATS
Just in time for Easter wear $2.00

TOBACCO DEPARTMENT

44 Cigars, the long staple shape, 4 for.. 25c
Robert Burns Cigars, Perfecto shape 7½c
Corona Cigars, staple and mild.....6 for 25c
Chesterfield and Camels Cigarettes. Package of 20.... 13½c
Lucky Strike and Piedmont Cigarettes. Package of 20.... 13½c
Imperial and Fatima Cigarettes, 3 pkgs. for 50c

Downstairs

Capwells

Varied Assortments for Last Minute Easter Shoppers at Low Prices

Weldrest Hosiery

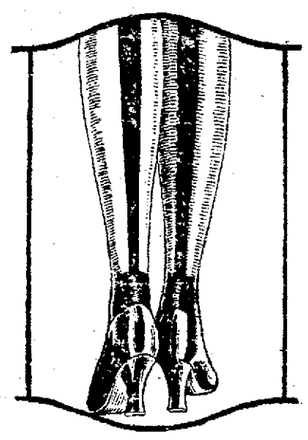

The Hosiery with the wide Back seam

A favorite hosiery with beautifully tailored wide patented back seam. The utmost of silk hosiery value at moderate pricings.

At $2.00---WELDREST OUTSIZES—Silk Hosiery; good quality silk with the wide patented back seam and elastic top.

At $1.95 Pair---—Regulation sizes in Weldrest Silk Hosiery, with lisle top, heel and toe. In black and cordovan.

At $1.75

Guaranteed Weldrest silk hosiery with deep lisle top, heel and toe. In black and cordovan.

At $1.50

A Weldrest Chiffon Hosiery with the patented back seam. An excellent value.
(Downstairs Store)

At 50c

Weldrest Mercerized Hosiery in black and cordovan, with double heel and toe.

Childrens' New Organdy Dresses for Easter

$2.39, $3.59 to $6.95

Pretty, summery styles of good quality organdy. Made charming with tiny rufflings and colored embroidery trimmings. Colors, white, pink, yellow, lavender and light blue. Sizes 2 to 14 years. —*Downstairs Store.*

Women's New Fibre Sweaters

$3.95, $5.89 to $8.95

Jacquette, tuxedo and slip-on styles. Of fine silky, lustrous fibre with all the appearance of silk and equal wearing qualities at low prices. Plain and novelty weaves. New shades and combinations.

Women's New Blouses

$3.95, $5.79 and $6.79

Crepe de chine, novelty silks and ratines in jacquette styles. Beautiful colorings and newest styles. A wonderful Easter assortment.

Silk Step-in Envelope Chemises

$2.39 and $2.89

Made of fine crepe de chine silk in white, flesh and lavender, and most attractively trimmed with lace.

New Silk Petticoats that are good and low priced

A varied assortment of attractive, dependable quality petticoats in jersey, taffeta and radium silk. Fancy or plain flounces. Prices **$3.89, $4.98** *to* **$6.95.**

Spectacular Values in

Easter Hats

Such varied assortments of pretty styles at such startlingly low prices any woman can have a new Hat for Easter.

Superb Values at $4.95

Wonderful flower-trimmed Hats, poke bonnets, clever turbans, large mushroom shapes trimmed with flowers, soft ribbon trims in all the newest shades.

A Glorious Lot of Misses and Children's Hats for Easter Wear

Hundreds of them—many new arrivals this week.

Specially priced, of course. Every shape that is becoming to youthful faces, all nattily trimmed.

Untrimmed Shapes and Flowers for the Home Milliner

—*Downstairs Store.*

Easter Footwear

For the Little Folks Moderately Priced

PATENT KID SLIPPERS—Excellent slippers in pretty strap effects at prices ranging from **$2.45** to **$3.75.**

BOYS' DRESS SHOES—The well-known "Thayer" make. Style illustrated. Shoes that will give good satisfaction.

Solid leather, best of workmanship and perfect fitting. Prices **$5.00** and **$6.85.** —*Downstairs Store.*

Ready for a Busy Easter Saturday

Capwells

Easter Millinery

The Easter treasure of Fashion involves no search; Footsteps of busy shoppers turn naturally to Capwells.

Our part in the Easter triumph of Spring fashions will prove an inspiration for fresh achievements as sponsors of most approved styles — and what is best, these styles are available at exceedingly moderate cost.

We are equipped to give you our usual high class service, and anything which you order will be delivered to you Saturday in time for you to wear Easter Sunday.

2 Special Groups of

Trimmed Hats

$8.50 **$12.50**

Every conceivable popular style is included in this wonderful assemblage of millinery. From the dainty flower - trimmed models to the large picture hats, they're here in every desired color.

Bewitching new creations from some of the smartest fashion centers of America, each one different. A limited quantity, so be on hand early. Excellent values for Easter shoppers.

Also over 2500 trimmed hats, sports hats, street hats, and tailored hats—all new, different, and up to the minute.

Moderately priced hats as well as many from the nationally known makers. Exquisite model hats priced from **$18** to **$45.**

—*Second Floor, Capwells.*

Are You Keeping Apace With the Growth of Your City?

Make it your business to know Oakland. Acquaint yourself with its many channels of growth. Get the facts about its activities, its new industries, the newcomers daily pouring in, the financial growth as reflected in its bank clearings—then join the great company of boosters for your home city. Co-operation builds cities.

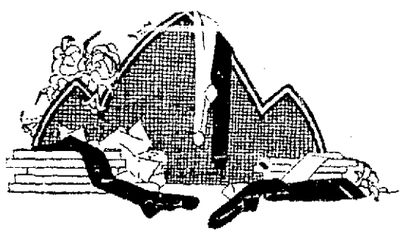

As Fine as the Costume is the

Easter Hosiery

(McCallum brand)

CHIFFON SLIPPER FOOT HOSE—Beautiful McCallum hose made for wear with the sandal style of pumps. In black or cannon. Pair.... **$4.75**

McCALLUM SILK HOSE—Heavy all-silk, full-fashioned hose with lisle foot and garter top. In black only. Pair..... **$3.25**

McCALLUM SILK HOSE—Full-fashioned hose with lisle feet and garter top. In almond, ooze, beige, turtle, piping rock, creole, and white. Pair..... **$3.00**

—*First Floor, Capwells.*

Ribbons

for a Colorful Easter

Yard 50c

2000 yards of high grade rainbow hair ribbons in a wide range of colors and combinations. There are plaids, solid centers with contrasting borders, and brocades. Special, yard, **50c.**

At Yard 48c

[illegible] a wide range of wanted shades. Special.

At Yard 19c, 25c

WARP AND DRESDEN RIBBONS. Two groups of ribbons in floral and conventional designs. Specially priced for Easter.

—*First Floor, Capwells.*

Easter Candies

Delicious candies are just the thing for Easter, whether you buy clever novelties for the kiddies or the many appropriate candies for Easter dinner. Our Candy Section has them all.

And don't forget those delicious Venus-made pastries.

—*First Floor, Capwells.*

New Shipment of

Fine Philippine Gowns

$1.95

A wonderful new shipment of Philippine nightgowns for women has arrived for Saturday's selling. Every lover of this fine, soft, dainty underwear will be delighted to know of these gowns at this specially low price. Buy for yourself, or give "her" a surprise on Easter morning, if "she" likes Philippine gowns.

—*Second Floor, Capwells.*

Easter Footwear

Steps Proudly in the Promenade

—And there's a good reason why it should, for our newly arrived strap pumps in latticed effect of soft ooze leather in the new gray and fawn shades are the last word in style. They also come in white kid with military heels and flexible soles.

Pair, **$10**

Popular black satin and suede pumps in strap or tongue effects, with Spanish or military heels and hand-turned soles.

$7.50 to $12.50

A fine stock of Edwards and Acrobat shoes for children in dress and utility styles. —*Second Floor, Capwells.*

New Easter Attire for Boys and Girls

Our Boys' Shop features all kinds of smart Easter apparel for boys.

ALL WORSTED SERGE NORFOLK SUITS — Of fine quality. Boys like to dress up for Easter, and these suits will be just right. Sizes 6 to 16 years..... **$12.95**

BOYS' WASH SUITS—Smart Jack Tar styles made in middy styles with short sleeves. Of firm, heavy quality twill. Specially fine for Easter. Sizes 3 to 7 years..... **$2.45**

BOYS' WHITE BLOUSES—Several kinds in neckband or collar attached styles—

$1.15 to $1.95

EASTER NECKWEAR—A fine assortment of colors and patterns. Four-in-hand and Windsor styles—

39c to 95c

CHILDREN'S STRAW HATS—A large variety from which to choose—

69c to $10

Mezzanine Floor, Capwells.

Let the kiddies lead the Easter parade in perky new clothes.

COATS AND CAPES—Smart little wraps of plain velours with fancy plaid collars. [illegible] Daughter will be delighted with these. Sizes 2 to 16 years—

$6.50 to $24.75

MISSES' COATS—Polo and mixture coats as well as those in two-tone combinations. The styles are decidedly clever. Sizes 13, 15, 17—

$14.75 to $39.75

FROCKS FOR THE SMALL MISS — Dresses of crepe de chine, taffeta, Paisleys, or Egyptian prints in sizes from 8 to 16 years. Smart, attractive styles—

$6.50 to $29.75

PLAID SKIRTS — Miss 14-to-16 years will be proud to wear one of these plain style skirts of fine materials—

$8.95 to $12.95

—*Second Floor, Capwells.*

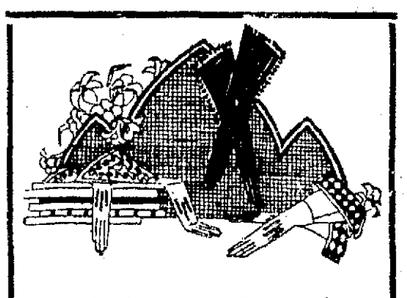

As Smart as Essential are our new

Easter Gloves

Our Glove Department is well stocked with all the popular novelty styles as well as the more conservative Gloves. Shop here for Gloves.

THE "VALLIER." Gloves in 2-clasp style in real French suede with fancy two-tone embroidered backs. Pair **$2.75**

THE "GAMOSSI." Gloves in 2-clasp style of kid, pique sewn, with fancy embroidered backs. In black, white, and the new spring colors. Priced at, pair **$2.85**

THE "CHATEAU." Very good looking and stylish gloves in 8-button length. Of real French kid with fancy embroidered backs. In black, white, and the popular colors. Invest in these at, pair **$4.85**

THE "CHATEAU." Fine quality real French suede gloves with fancy embroidered backs. They come in the popular new gray shades; 12-button length. Priced at, pair **$5.85**

Attractive new chamoisuede gloves in plain and fancy styles. Many shades and moderately priced.

New fancy imported kid gloves in long, short, or gauntlet effects. Satisfactory range of prices.

Two Specials

$1.95

Very fine quality real French Kid two-clasp gloves with fancy embroidered backs. Pique sewn, and in black, white, and spring colors. Regularly $3.50 pair. Special, **$1.95.**

At $4.95

16-button length kid gloves with Paris Point stitching on the backs. You will need long gloves not only at Easter time, but many times thereafter, and this is an unusual chance to invest. Regularly pair, $6.50. Special, **$4.95.**

—*First Floor, Capwells.*

Manheim & Mazer

86 Specialty Shops Under One Roof — Broadway at Fifteenth

The Month-end Sale ends Tomorrow!

Emphasizing, for final Easter buying—

Details

TRIFLES—exquisite small costume accessories—are tomorrow's Month-end feature! The woman who is fastidious in little things will find real joy in these offerings!

PETTICOATS, TOMORROW

Bright colored jersey petticoats of excellent quality, and just the right length and width for the new styles, are shown—embroidered or flounced with tiny pleats. Very special values at 3.95

HAND-MADE BLOUSES

Easter blouses of sheer white voile, all hand-made and trimmed with exquisite filet laces, will add a touch of inimitable graciousness to one's new tailleur!

Other models, filet and Irish trimmed, 5.95, 7.95 — 3.95

For the last minute

EASTER HATS

9.00 To be worn for the first time on Easter—the dream every woman has concerning her Easter hat—these attractive models are priced so low one need not resist the desire! Specially reduced for the Month-end, and including many exclusive Spring models!

Other Easter creations, 15.00, 18.50, 22.50

GAY SLIPON SWEATERS

In smartest new colors and woven so delicately they look almost sheer, these charming little sweaters are unusual attractions at tomorrow's pricing 1.95

And other Sweaters at 3.95, 5.95, 6.95

NEW SILK ENVELOPES

Hidden satisfaction in one's Easter costume lies in dainty undies! These fine crepe de chine envelopes come in flesh or orchid, in exquisite lace-trimmed styles. Very specially underpriced 2.69

SILK GOWNS specially priced 4.69

Special! Full fashioned

"Manzor" Hose 1.85

Regular 2.25 quality!

All fresh and perfect!

"Manzor" extra service Hosiery, representing supreme beauty and durability — in black, white and African. Usually priced 2.25. For tomorrow only, 1.85.

"Manzor" hose are sold here exclusively!

KIDDIES' EASTER SOX

The new Spring colors and stripes are unusually trim and smart looking. To a small girls' Easter costume these fine new lisle sox will add a charming note. An unusually good assortment, priced 50c

A TRIM NEW BRASSIERE

New and fresh, for your new costume, a brassiere might well be bought tomorrow. In a special sale group are odd models of high-grade lines. A good size range, priced 1.00

U. S. BUILDING GIANT SHIPS TO MOTHER PLANES

Big Craft Planned As Battle Cruisers to Carry Fliers.

CAMDEN, N. J., March 30. — Two floating airdromes are now under construction for the United States, one at the New York shipbuilding yards here, the other at the Fore River shipyards.

Originally the two airplane carriers were to have been the battle cruisers Saratoga and Lexington. Modification of the naval program at the Arms Conference prevented this. Peace programs and their like, however are not interfering with development of the art of aerial naval warfare.

Rather than waste the $7,000,000 worth of labor and material that had already gone into the construction of the ships, it was determined to convert them into airplane carriers, with superequipment of every sort.

Each of the carriers is to be 850 feet long with a beam of 105 feet. The upper surface of each boat will be fashioned into a long flat landing platform for airplanes. The smokestacks will look like three stacks widened and flattened into one and will be crowded to the starboard side of the ship to allow room for the easy landing and taking off of the air fleet the ship will mother.

Storage facilities for airplanes and machine shops for their upkeep and repair shops will be below decks. When placed in commission, the two carriers will be combination hangars, machine shops and landing fields.

The speed they will be able to attain is intended to permit them to keep ahead of an enemy battleship and to dodge torpedoes fired from enemy destroyers and submarines. Their engines will be capable of developing 180,000 horsepower through four electrically driven shafts. The carriers will be able to develop a speed of 34 knots an hour (about 39 miles) despite the fact that each ship will weigh more than 33,000 tons.

The superiority of the ships will be increased by the completeness of the radio installation, the elevators for lifting aircraft to and from the decks, cranes for hoisting heavier reconnoissance planes and their maneuverability in a heavy sea.

The two carriers will be completed within two years.

WOLVES KILL CHILDREN.

GENEVA.—Wolves in the Alps have killed several children. The animals appear to have been made fearless by hunger and have entered many villages.

San Jose Hostess Sets Affair to Precede Voyage

Mrs. Albert Harris and Mrs. James Harry Pierce, who are leaving shortly for an extended European tour, will be guests of honor at a luncheon and bridge party Monday evening, April 2, at the home of Mrs. Robert Irving Bentley, Jr., in The Alameda. Mrs. Pierce and Mrs. Harris have been honored at numerous similar farewell affairs during the past few weeks.

Mrs. Frank M. Temple has returned from a two months' tour of the Orient and is again occupying her suite in the exclusive Don Felipe apartments. Mrs. Temple is being given a royal welcome by her numerous friends among the San Jose society folk.

Mrs. S. J. Riley and Mrs. A. B. Smith are entertaining their sister, Mrs M. C. Davis, of Los Angeles. Several small social affairs are being planned in honor of Mrs. Davis by the hostesses.

Dr D. Charles Gardner and Mrs. Gardner and their daughter, Miss Dorothy Gardner, are spending a week at Carmel-by-the-Sea.

Mrs. George Brochers and son, Walter, are visiting in southern California for a week.

Mrs. E. A. Koch, of Pacific Grove, is a San Jose visitor, having been here since the last week-end.

Miss Evelyn Wells has returned from Sacramento.

Officers Clear 'Hobo Jungles' Near Lodi

LODI, March 30.—Yesterday the "Jungles" near the railroad and the highway bridges over the Mokelumne river were cleared of hoboes by a visit from Constable Acker and City Marshal Christensen. The raid followed complaint of Henry Bechtoldt, conducting a service station and variety store near the wagon bridge, that his place had been robbed during the night. He told the officers that the river bottoms, now that they were drying up, were becoming infested by all kinds of undesirables.

Hospital Site to Be Cottage Colony

FRENCH CAMP, March 30.—J. C. Gilbert, Oregon capitalist, has purchased the property owned by the late Dr. Harry Cross, consisting of 80 acres and a concrete structure which he intended to use as a hospital, and will, it is announced, subdivide the tract and build a large number of bungalows. There is a dearth of vacant dwellings here, and with the big Western Pacific roundhouse and yards coming to this section, many new homes will be required.

U.S. Pays $1639 After Vet's Death to Widow

TURLOCK, March 30. — The government has paid Mrs. Lorena Holt, widow of Everett Holt, $1639.50 through her attorneys, Cook and Nichols. The money was paid by the United States Veteran Bureau for back payments due the deceased as compensation for being disabled while in the service. Everett Holt, who passed away about six months ago, was not recognized as disabled by the government during his life, and the check received by the widow was for permanent and total disability up to the time of his death.

The attorneys are not confident, since the government has recognized the disability of Holt, that they will be able to collect $10,000 in war risk insurance which was carried by the soldier from the federal government, for [illegible]

The Turlock post of the American Legion, through W. Coburn Cook, endeavored for two years be[illegible] have the government recognize his loss of health while serving the nation.

"Wat Tyler" to Have Final Performances

BERKELEY, March 30.—"Wat Tyler," Halcott Glover's tragedy of the fourteenth century, will be given its last performances tonight and tomorrow night by The Playhouse, under the direction of Irving Pichel. The play is being staged at the Berkeley Theater.

"Cinderella," the last children's production of the season, will be given its final performance tomorrow morning and afternoon at the Berkeley Theater.

Father and Son Deny Shooting Four Cows

LODI, March 30.—Joseph Steinacher and son Edward pleaded not guilty before Judge Solkmore yesterday to a charge of shooting and wounding five valuable cows belonging to S. A. Sherrow, a neighbor. They demanded a jury trial. No date for it has been fixed. Dr. N. H. Carey, veterinary surgeon, testified that the condition of four of the animals was very serious. It is charged a shotgun was used. Sherrow alleges the shooting took place because his cows trespassed.

Mrs. R. C. Dorris, One Of Pioneers, Dead

BERKELEY, March 30.—Mrs. [illegible] of Dorris, one of Oregon's earliest pioneers, who crossed the plains from her birth place in Missouri in 1847, died this morning at the home of her daughter, Mrs. L. E. Miller, 2321 Ward street. She was 78 years old.

After her marriage in Oregon in 1864, Mrs. Dorris moved to California, settling in Alturas, Modoc county, where her home had been until she came to Berkeley. Mrs. Dorris is survived by four children, Mrs. L. E. Miller of Berkeley and Mrs. L. G. McDowell, W. J. and P. S. Dorris of Alturas.

Arrangements for the funeral have not been made as yet.

Alameda Co. Vital Statistics

Births, Marriages and Deaths

BORN

Elizabeth vs. James R. Spencer, cruelty.

Millie vs. Charles H. Llewellyn, cruelty.

MARRIAGE LICENSES

Verne de Ago, 19, and Helen L. Ivey, 15, both of Berkeley.

Frances Martin, 24, and Laura Vieira, 20, both of Oakland.

Frank E. Lewis, 29, and Martha Lewis, 27, both of Oakland.

Henry A. Norris, 52, and Chandru Ingracera, 23, both of Oakland.

Joe Lotti, 24, Oakland, and Mary Nivolo, 19, Berkeley.

Harry F. Gorman, 34, and Mary Brown, 28, both of Oakland.

Lee A. Brown, 52, and Beulah Lefrave, 27, both of Oakland.

Charles M. Sweeney, 21, Berkeley, and Luella C. Cleveland, 19, Oakland.

Harold E. Brown, 25, Ukiah, and Ivalene Miller, 22, Potter Valley, Calif.

Kent Clarance Gannon, 25, and Inez Meredith Pearson, 24, both of Alameda.

Hugh Oliver Caravan, 32, and Ethel Beatrice Gibson, 39, both of Oakland.

Sterling Donovan Parker, 29, and Dorothy Phyllis Webb, 21, both of Oakland.

Austin Ed Waldron, 48, and Sarah L. Horner, 48, both of Centerville.

S. F. MARRIAGE LICENSES.

The following marriage licenses were issued in San Francisco yesterday:

EY-FREY—Heinrich E. Ey, 69, Oakland, and Gisela M. Frey, 58, Larkspur, Calif.

FARNHAM-MILLS—Willam Farnham, 23, San Francisco, and Ruth Mills, 18, Mayfield, Calif.

RASH-HARANG—Joseph E. Rash, 23, and Leontine Haring, 26, both of Orland, Calif.

DIVORCE SUITS FILED

Charles H. vs. Ruth H. Carter; desertion.

Ruby M. vs. Homer W. Payne; cruelty.

Maude W. vs. Edward R. Byxbee; annulment.

CARD OF THANKS

The family of M. Cirmeli desire to thank their many friends and acquaintances for the many floral pieces and kind expressions of sympathy during their late bereavement, the loss of a wife and mother.

M. CIRMELI and children.

DIED

BEHRENDT—In this city, at Altenheim, March 28, 1923, Auguste Behrendt, dearly beloved mother of Mrs. Anna Kilian of Sacramento, Calif.; a native of Germany, aged 73 years, 10 months, 2 days.

Friends are invited to attend the funeral today at 2 o'clock p. m. from the "Funeral Home" of Engel & Meinert, 2655 Telegraph avenue at Twenty-seventh street.

Incineration, Oakland crematorium.

OSGRAVE—In Oakland, March 29, 1923, Mabel H. Cosgrave, dearly beloved daughter of Mrs. Charles Weise of Winehaven, and loving sister of the late Leslie Harper; a native of San Francisco.

Friends are invited to attend funeral services Saturday, March 31, 1923, at 2 o'clock p. m. from Ernest A. Wollitz funeral parlors, 1935 Webster street.

Sonoma and Santa Rosa papers please copy.

CLARKE—In Berkeley, March 28, 1923, Emma Hawkett Clarke, dearly beloved wife of the late Jefferson Clarke, loving mother of Luna Clarke of Berkeley, sister of Mrs. J. R. Russell of Oakland; a native of Illinois. Charter member Rebecca Lodge No. 342 of Rodeo.

Friends and acquaintances are respectfully invited to attend the funeral Saturday at 2:30 p. m. from her late residence, 1419 Henry street, Berkeley; thence to Sunset View crematory where cremation will take place.

San Jose papers please copy.

DORRIS—In Berkeley, March 30, 1923, Mrs. Rachel C. Dorris, beloved mother of Mrs. L. E. Miller of Berkeley, Mrs. L. G. McDowell, W. J. and P. S. Dorris of Alturas, Modoc county; a native of Missouri, aged 78 years 10 months.

Notice of funeral later.

HULTING—In this city, March 29, 1923, Walter J., idolized son of Mrs. Signe M. and the late Frederick B. Hulting, and dearly beloved brother of Mrs. Sterling A. Porter and F. Burt Hulting, a native of San Francisco, aged 28 years.

Friends are invited to attend the funeral services Saturday, March 31, 1923, at 2 o'clock p. m. at the family residence, 2800 Regent street, corner Stuart street, Berkeley.

MARSTON—In Oakland, March 28, 1923, Phineas F. Marston, dearly beloved husband of Roba A. Marston, loving brother of Frank A. Marston of Pasadena, and loving stepfather of Mrs. R. T. Bray of San Francisco and Mrs. H. A. Decreamer of Stockton, Calif.; a native of Bangor, Maine, aged 71 years, 9 months, 26 days.

Friends are invited to attend the funeral services Saturday, March 31, 1923, at 2:30 o'clock p. m. at the "Funeral Home" of Engel & Minaret, 2655 Telegraph avenue at Twenty-seventh street.

Interment Mt. View cemetery.

MERRYFIELD—In Oakland, March 29, 1923, Hazel Merryfield (Hamann), beloved daughter of Minerva Merryfield and Ernest E. Garnet, Willie Merryfield and Mrs. Maxwell MacLean; a native of Seattle, Wash., aged 14 years, 5 month, 23 days.

Friends are respectfully invited to attend the funeral Saturday, March 31, at 2:30 p. m., from the Fruitvale parlors of Freeman & Cox Roach & Kelley, 2945 E. 14th st., at 30th ave. Interment Mt. View cemetery.

OKELL—In this city, March 30, 1923, Edward J., husband of Emma J. Okell and father of Stretton, Jack Okell, Mrs. Edward Noack and Mrs. Gladys Ross, a native of England, aged 72 years 4 months 24 days.

Funeral services and incineration strictly private Saturday afternoon.

SABATINI—In this city, March 28, 1923, Nazzareno Sabatini, a native of Italy, aged 28 years.

Friends and acquaintances are respectfully invited to attend the funeral Saturday, March 31, 1923, at 9:30 o'clock a. m., from the chapel of Grant D. Miller, 2372 East Fourteenth street, Oakland, thence to St. Anthony's church, East Fifteenth street and Fifteenth avenue, Oakland, where services will be held commencing at 10 o'clock a. m.

Interment St. Mary's Cemetery.

SAN FRANCISCO DEATHS.

Albert, Frank—69
Bartman, Maria
Bedell, Alice Ware
Brinkman, Delia M.
Bond, Agnes Meyer
Burdick, Richard—13
Cosgrave, Mabel H.
Dunbar, James—79
Dittrich, Ernestine—1 year
Fennig, Edward G.—61
Fullalove, John—68
Harris, Louisa A.—71
Hopkins, Emma—80
Kirksey, John G.—70
Krowitt, William F.
Keenan, John—67
Kniffin, Richard—45
Larve, Addie—47
Leslie, Andrew T.—68
Martinich, Frank—77
Morck, Carrie Charlotte—1 mo 18 days
Noack, Patrick J.
Nott, Fon A.—42
Phillips, Charlotte A.
Peterson, Frederick T.—80 years
Rafael, Ina B.
Sandersen, Nanna L.
Spence, John—55
Schumacher, Auguste—62 years
Stubbecker, Clara
Stone, William H.—77
Warfield, Chas. H.—63

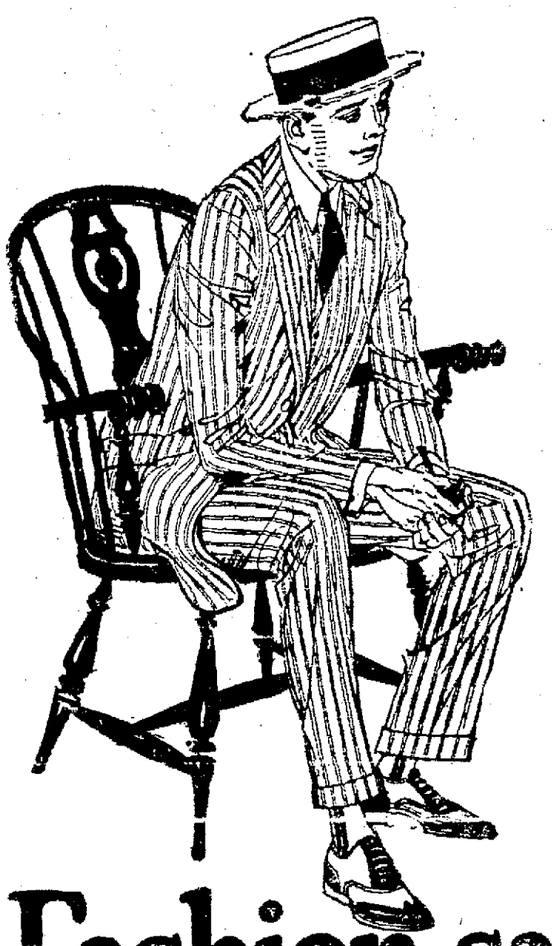

Illustrating just a few of the new Spring stripe effects in Kirschbaum Clothes. A wide variety of the latest patterns awaits your inspection.

Fashion says "Stripes"

Stripes have the call this Spring. There's a gentlemanly, well-groomed look about them—*if* it's a good fabric—*if* the tailoring is properly done. Here's a sure answer to these two big "ifs"—Kirschbaum Clothes!

$25 $30 $35

THE CLOTHES SHOP

471 Twelfth Street

BACON BLOCK—BETWEEN BROADWAY AND WASHINGTON

KIRSCHBAUM CLOTHES

Visit the Pacific Bazaar—at 1714 San Pablo Avenue

Easter Sale

Oriental Art Goods

Saturday Only

Imported Cotton Crepe — All Colors — Reg. 25c Yd. — 19c YD.

Imported Pongee — Fine Quality — Reg. $1.45 Yd. — 98c YD.

Buy Saturday—Prices will advance Monday

Before you buy be sure and visit—

The Pacific Bazaar Co.

1714 San Pablo Ave., opposite American Theatre

Headaches From Slight Colds.

The Tonic and Laxative Effect of Laxative BROMO QUININE Tablets soon relieve a Headache caused from a Cold. The box bears the signature of E. W. Grove. (Be sure you get BROMO.) 30c.—Advertisement.

Charnel Electric Beats Everything Known to Man

is recognized as the guaranteed exterminator for Rats, Mice, Ants, Cockroaches and Waterbugs.

Don't waste time trying to kill these pests with powders, liquids or any experimental preparations.

Ready for Use—Better than Traps

3-oz. box, 35c — 15-oz. box, $1.25

SOLD BY DRUGGISTS EVERYWHERE.

YOUR BODY NEEDS "HOUSE-CLEANING"

IT'S spring house-cleaning time—and your body needs it as much as your home. Your blood is sluggish and clogged with impurities, your vitality is low, you are weak, flabby, and easily tired.

Let Gude's Pepto-Mangan, the most effective spring tonic known, purify your blood, tone up your system, and start you off for the spring ready and fit for every task and every pleasure.

Your druggist has it, in both liquid and tablet form.

Gude's Pepto-Mangan

Tonic and Blood Enricher

Four Out of Five Pay the Penalty

Bleeding gums herald Pyorrhea

Take heed of bleeding gums. They're Nature's warning of Pyorrhea. Only one person out of every five past forty escapes. Thousands younger contract it, too.

Forhan's For the Gums, if used consistently and used in time, will prevent Pyorrhea or check its progress. Brush your teeth with it. It will keep them white and clean, and your gums firm and healthy. Pleasant to the taste.

The formula of R. J. Forhan, D.D.S. At all druggists, 35c and 60c in tubes.

Forhan's FOR THE GUMS ...it checks Pyorrhea

Formula of R. J. Forhan, D. D. S.
Forhan Company, New York
Forhan's, Limited, Montreal

ROBIN HOOD PARTY PLAN OF STANFORDITES

Tuesday night, April 3, is Stanford night at the Franklin theater, where old and young Standfordites will gather to view "Robin Hood," to sing their songs, to put on their stunts, to enjoy their Glee Club and to eat their old fashioned "Sticky Wilson" candy. Some of the oldest grads now famous men in all walks of life have promised surprises. The proceeds go to the Scholarship Funds of the East Bay Men and Women's Stanford Association. Doors open at 7:30. Stanford stunts begin then, preceding the showing of "Robin Hood" and the Sarah Bernhardt pictures.

Chesterton Will Fight Monopoly

LONDON, March 30.—Gilbert K. Chesterton, the author, is going to start a new weekly magazine to combat monopoly and support small ownership. Chesterton stands for scattered property with as many small owners as possible.

"I think that the modern evil is monopoly," Chesterton continues. "My objection to socialism is that it is really only the culmination of capitalism, and my objection to turn into socialism, because what they have in common is that they both make wealth impersonal and centralized.

"The point is that both forms in the modern world, and particularly the industrial world, tend to keep in the form of socialist officials, as in Bolshevist Russia, or in the form of trust magnates, as in industrial America, for instance, a few men in practice not only rule, but own the lives of all other people; they own the things they eat and drink as well as the machinery they use, and they pay them a wage.

"The cure for this evil of monopoly is a reversal of the whole procedure, and an attempt again to scatter private property and to create as many small owners as possible."

DEMONSTRATION

of "Royal Worcester" and "Bon Ton" CORSETS—now

No extra charge for fittings by the famous

Madam Dumas

Expert French Corsetiere

Kahn's is the place to get

NEW MUSIC, 3 for $1

If you haven't heard these, ask our pianist to play them:

"Alabama Sue," "Broken Hearted Melody," "Ain't Love a Wonderful Thing?" "Day by Day in Every Way," "I Cried for You," "Other Lips," "Some Day You'll Cry Over Someone."

Feist Dance Folios, 50c each

KAHN'S

Oakland's Largest Department Store
Established 43 Years Ago

Only one more day to get the kiddies' Easter toys.

Easter bunnies, chicks, baskets

All kinds of baskets for you to fill (5c to 50c). All kinds of cute Easter animals from..... 5c to $1.00

See the white fur rabbits at $2.50
Jumping rabbits, 50c each

Children love these. For sale on the Main Floor

Candy Eggs

The pure, wholesome kind are here in big variety. Main Floor.

Eggs, 50c lb.
Cream, marshmallow and jelly bean.

Eggs, 5c each
Chocolate, with or without delicious cream filling, are here up from 5c.

Kahn's, 2nd Flr.

Visit our French Room 2nd Floor

Come to Kahn's for **Fashionable Easter Attire**

A display of Easter

MILLINERY

$6.45 to $22.50

that will delight you!

Here is the answer to the question: "Where Shall I Get My Easter Hat?" The acme of style is here—*at Kahn's, Second Floor*

All the styles that are smart and new in women's

COATS $17.50 and up

Whether it's a smartly tailored sport coat or a handsome dressy coat (or cape)—it's here awaiting you—at Kahn's—2nd Floor—a wide variety—all new and up-to-the-minute in mode—all at prices so reasonable you'll be surprised and pleased. See them. All sizes, for women and misses. $17.50 to $69.50.

Winsome styles at low prices in

GIRLS' HATS

New and pretty straws with ribbon trimmings that little maids like.... $1.95 to $5.95

TOTS' HATS

Adorable little bonnets and hats shown in our Baby Shop, priced from.... $1.95 to $5.95

For quality and value come to Kahn's for

GIRLS' COATS

Young misses of 7 to 16 will find extra good values. Prices start from..... $7.95 up

TOTS' COATS

Mothers will find in our Baby Shop cutest coats for babes of 2 to 6..... $7.50 up

Beautiful new OVERBLOUSES, $4.95 up | *SKIRTS, $3.95 up* | *Special Slip-overs, $5.95* | *See windows*

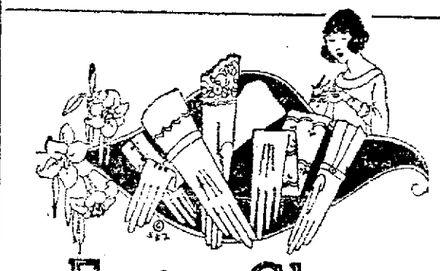

Easter Gloves

(Supreme styles for women who want the best)

Long Kid Gloves
12-button length; white, tan, brown. The pr. $3.50
16-button length; black, white, tan, brown, gray, $5

Long Silk Gloves
16-button Milanasse silk; double finger tipped; white, gray, pongee, black. Fine value. Pair.....$2.25

16-Button Chamois Cloth
3-clasp, mosquetaire style. Fine appearing, double shrunk gloves in all the wanted colors. Pr...$1.50

2 Clasp Chamois Cloth
A nice looking, though inexpensive, glove in all colors; double shrunk; very durable. The pair, $5c

Strap Whist Kid Gloves
Real kid that fits so beautifully and wears so well. White, brown and tan shades. The pair.....$2.50

Strap Wrist Chamois Cloth
All colors in a good grade of gloves. Pr..... $1.00
Novelties in gauntlet style.....$1.65

Silk Gloves for Misses
We carry a very nice white silk glove suitable for young girls. Double silk thread. Pair.....$1.25

"Wear Well" Gloves
Kahn's famous two-clasp kid gloves for women. Genuine imported kid; pair..... $1.65
Come in black, white and colors

Easter Hosiery

(Perfect hosiery that wears satisfactorily.)

Women's Fine Silk Hose
Extra grade silk; mock seam back, seamless foot, heel and toe reinforced, deep hem garter cotton top; black, white, colors; all sizes....$1.35 pair
Full fashioned ("Polly brand"), double lisle thread heel and toe, elastic garter top; black, white and all the new shoes shades..$2.25 pair
French seam back, chiffon weight silk hose; full fashioned, lisle garter top, nicely reinforced heel and toe; black, white, colors.....$2.50 pair
Silk and fiber mixed hose in plain and fashionable two-tone effects, properly reinforced; black and new shades; all sizes.....$1.00 pair
Panel back silk and fiber hose, with double thread heel and toe, black only; handsome appearance; wonderful durability.....$1.25 pair

"Phoenix" Hose
Women's Phoenix hose is here, priced $1.00 to $3.25. Children's hose and sox are priced 35c to $1.75 pair.

Children's White Hose
Nice for Easter wear. Fine ribbed cotton, double heel and toe. Sizes 6 to 8½, 25c pair. Sizes 9 to 10, 30c.

Easter Neckwear

Just what you want for an added touch of distinction to your Easter costume—beautiful new creations—guimpes, vestees, collars and frills—exceptionally pretty variety of new and uncommon styles—FRILLS trimmed with dainty laces—CASCADES edged and inset with hand-made lace—GUIMPES lace trimmed and tucked—becoming COLLARS of batiste, lace and organdy in all wanted shapes. Low priced.
—Main Floor.

Parisian Veiling
Beautifying designs in novelty meshes, plain and dotted. Moderately priced.....$1.00 to $2.00 yd.

French Mesh Veiling
All the new colors and colorings in uncommon styles; dotted and plain; black, navy and flesh color. Priced most reasonably...50c, 75c, $1.00 yd.

Novelty Veils
Dress veils and drapes in an assortment of the latest modes for Easter.....$1.00 to $5.00

Confirmation veils, $1.00 to $10.00—ready made or made up to order. Main Floor.

Easter Lingerie

(Lovely Spring shades are especially appealing.)

Women's Silk Underwear
Silk nightgowns of heavy crepe de Chine, soft washable satin or radium; tailored or ornate with lace of quality.....$3.95 up to $15.00
Silk envelope chemise, carefully made from all-silk crepe de Chine, La Jerz or radium, in the very latest style effects.....$2.95 to $13.75
Silk camisoles, charming new styles in both crepe de Chine and wash satin; many trimmed with lace, georgette, etc.....$1.00 to $3.95
Silk bloomers and step-in drawers in all the exquisite pastel shades; well made, prettily trimmed. Priced.....$1.95 to $5.95
Silk petticoats in white or flesh color, wash satin as well as silk; tailored or trimmed with lace. Priced.....$3.95 to $8.95

Silk Jersey Petticoats
Entrancing assortment—every suit shade as well as the new high colors. Among the favorites are silk jerseys embroidered in contrasting color silks. All sizes for women. Regular sizes are priced $2.95 to $5.95. Extra sizes priced from $1.95.

Easter 'Kerchiefs

(Full assortment for men, women, boys and girls.)

For Men:
Novelty stripe handkerchiefs, 25c. Pure linen, 35c. Novelty silk, 75c and $1.00. Pongee silk with colored drawn silk threads.....50c

For Women:
Fancy handkerchiefs in all sorts of pretty new styles, 25c each. All linen, embroidered, 3 for $1.00. Novelty lace handkerchiefs..25c to $1.00 ea.

For Children:
Boys' plain and fancy border or initialed, 25c ea. Children's handkerchiefs, 3 in a box...25c to 75c

Come to Kahn's for Belts
All kinds and all styles await your selection here, at popular prices. Notion Dept., Main Floor.

New Belts:
Patent leather in various widths.....25c to 75c
Kid belts in all the wanted shades....50c to 75c
White kid belts.....50c to $1.00
Belts of black suede (very stylish)...75c and $1.00
Long girdles in black and various colors...$1.25
Black belts with white edges (very smart)...50c
Novelty belts in pretty new colorings..75c to $1.25

"If Yorke shirts fade, don't blame the laundry"

In other words, we guarantee the color to be fast. Blame us if the color fades in any of our..... *"YORKE SHIRTS"* $2.00 up
We are local agents for Yorke Shirts.
Neat and fancy striped material in Yorke shirts are here for as little as $2.00. Corded and woven Madras, $2.50 up. All sizes and sleeve lengths.

Kahn's is the Place to Get Ribbons

Novelties and plain satin and silk in all shades and widths.
6½ and 6-inch heavy plain and moire taffeta ribbon....60c yd.
Gros grain millinery ribbon; 5 inches wide; new shades, 60c yd.

Smart, "Sassy Jane" hairbows and sashes tied while you wait. No charge.

Narrow silk and tinsel ribbon novelties. Yard from 20c to 50c
Two tone novelties in pleasing color selection.....20c to 50c yd.
Women's hand-made novelty ribbon garters. The pair, $1.00 up.

Saturday---The Last Day

of "Trade-in Week"---New sewing machines for old

—special $20 allowance for your old machine towards the purchase price of any machine listed below

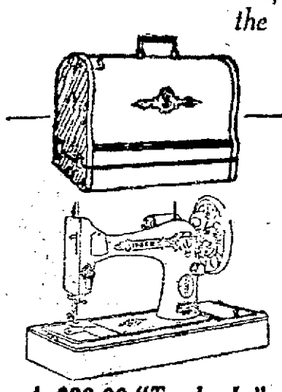

A $20.00 "Trade-In" Allowance on This Singer Electric

$86 is the price agents ask for this sewing machine. $70 is the price WE sell it for. Note the saving!
$20 is the allowance we make on your old machine, thus bringing the sale price down to..... $50

$1.00 a week will place a machine in your home. No interest added.

$75 Domestic Portable Electric:
Special $20.00 allowance makes the sale price..... $55

$80 Domestic Drop Head "69" Rotary:
Special $20.00 allowance makes the sale price..... $60

$82 White Rotary Drop Head:
Special $20.00 allowance makes the sale price..... $62

$115 Domestic Combination Electric:
Special $20.00 allowance makes the sale price..... $95

$135 Domestic Library Table Electric:
Special $20.00 allowance makes the sale price..... $115

$60 Portable Electric Machine:
Special $20.00 allowance makes the sale price..... $40

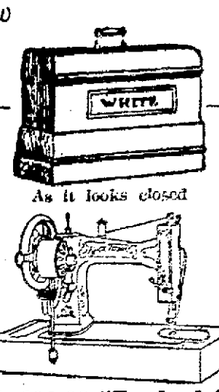

As it looks closed

A $20.00 "Trade-In" Allowance on This White Rotary Electric

$100 is the price agents ask for this sewing machine. $80 is the price WE sell it for. Note the saving!
$20 is the allowance we make on your old machine, thus bringing the sale price down to..... $60

For particular men:

SHIRTS—Highly mercerized poplin; blue, gray, tan and white; button-down collar $3.50
BERKELEY KNIT four-in-hand ties (same as you see advertised in the magazines) $1.50
SPORT COATS—Heather mixtures, two pockets, straps at wrists; sizes to 46.....$3.45
"BUSTER BROWN" HOSE—Cotton, double heel, toe and sole; black, white, colors. Pair .....25¢
"BUSTER BROWN" SILK hose with lisle reinforcements; fashioned seam. Pair.....75¢
HEATHER WOOL hose in brown and green mixtures; famous "Idor" make. Pair..50¢

For Boys

"KAYNEE" blouses (that you see advertised in the Saturday Evening Post) $1.00
SLIP-ON sweaters, trimmed with colored stripes; sizes 24 up to 34 .....$2.45

Oakland's Greatest Shoe Sale

—last day, Saturday

Shoes worthy of your wearing in the Easter parade are on sale at tempting reductions. Saturday is the last day

Easter footwear $5.85 to $7.85
Beautiful shoes for sale on Kahn's 2nd Floor, pair..
(Kahn's, Second Floor)

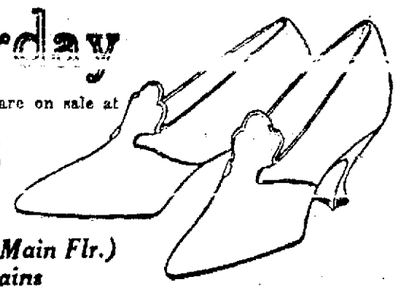

Visit our Bargain SHOE Section (on the Main Flr.) for men's, women's, kiddies' bargains

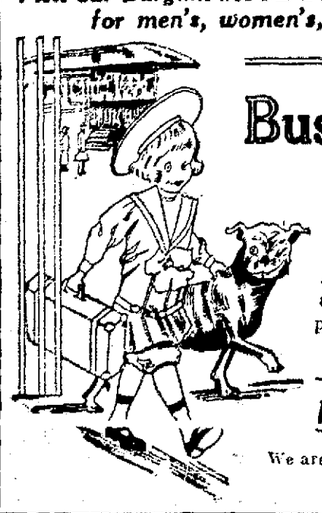

CHILDREN, ATTENTION!

Buster Brown is coming!

and he wants all his little friends to come and see him.

Big free show next Saturday

A whole hour of fun at the Franklin Theater, 9:30 a. m. to 10:30 a. m., next Saturday, April 7th. See Buster and his dog, Tige, perform.

Tickets free at Kahn's, 2nd Floor., Shoe Dept.

Full line of Buster Brown Shoes For Girls For Boys 2½ to 8

We are happy to announce that Kahn's (2nd Floor) carries a full stock.
The best children's shoes, correctly fitted

SIMS URGES NAVY BASE 'FAVORED IN EXPERT REPORT'

Admiral Delivers Address at Luncheon As Guest of C. of C.

(Continued from Page 1)

speech was his advocacy of the return of the shipping board fleet to private ownership with some sort of subsidy that would enable it to compete with foreign vessels; his declaration that the organization of the navy department at present renders it unfit properly to conduct a war, and that he was admittedly pro-British.

"We are absolutely hamstrung in the Pacific," declared Sims, returning to the matter of naval defense in the Pacific. Without the establishment of suitable naval bases on various Pacific islands it would be impossible for an American navy to conduct a campaign in Oriental waters. No navy can go out into the Pacific at the present time and enforce the "open door," or any other door. But the Pacific coast is safe from aggression. Other navies are as sadly handicapped as ours is, and unless important changes are made by one or the other of us all we can do is shout defiance across the ocean when the next war comes along.

MERCHANT FLEET'S IMPORTANCE STRESSED.

"The people of the United States are paying $50,000,000 for a merchant fleet to rust away in port under the present scheme of government operation. The point for them to decide now is whether they want to keep on paying it until their fleet is scrapped, or if they want to continue paying $30,000,000 or something like that to return the vessels to private parties and run them as they should be run, with some sort of bonus or subsidy that will enable them to compete with foreign shipping. But whatever is done, the merchant fleet is of utmost importance to the country from the standpoint of naval defense. In the last war the American fleet would have been helpless had it not been that the leading maritime powers were our allies. A fleet cannot operate more than 6000 miles from its base of supplies, so it is obvious that there is no use maintaining a navy if there is no merchant fleet to feed it."

MILITARY COURSES OF COLLEGES PRAISED.

Admiral Sims paid a compliment to both the University of California and Stanford University. He said it had been his observation that there was not a school or college in the United States, outside of the recognized military schools, where a comprehensive course in military science was offered, while this was made one of the most important subjects in the educational institutions of Europe. But after visiting the two California institutions he was obliged slightly to alter his opinion, he said, because both of these universities offered practical courses in military and naval subjects under the instruction of competent men.

Yesterday afternoon Admiral Sims was the guest of Brigadier-General U. G. McAlexander, acting commander of the 9th Corps Area, U. S. A., and his staff at a review of the 30th Infantry at the Presidio. When the review was concluded, Admiral Sims took the soldiers of the garrison into his confidence, delivering an informal speech in which he told the men of the part they play in the preservation of American ideals.

As the guest of the English Speaking Union, Admiral Sims made his final address in the bay cities before the members of that body at the Fairmont hotel last night.

To date the admiral has not answered the charges of certain members of the state legislature that he was unfit to address the students of the University of California. Since he remarked that he would have something to say on that subject before he left California, it appears that his reply to the legislators is to be saved for his addresses in Southern California.

Naval and Military Dignitaries Guests of Oakland

Military and naval men, educators, professional and business men and women gathered at the luncheon of the Oakland Chamber of Commerce yesterday to pay honor to Rear Admiral WILLIAM S. SIMS, retired. Some of the prominent guests were, left to right, Major [illegible] miral SIMS, Major-General GEORGE BARNETT, General U. G. McALEXANDER, Colonel DAVID P. BARROWS, and Colonel E. P. O'HERN.

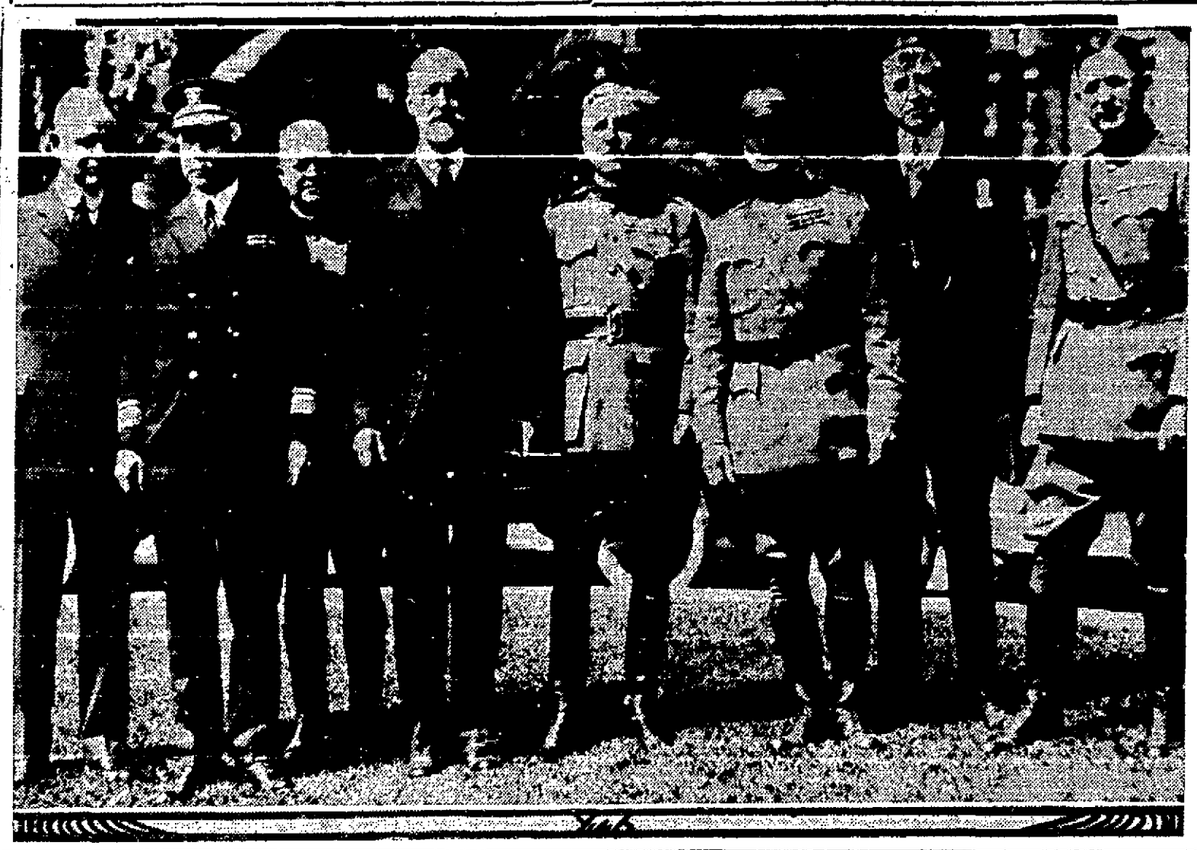

Widow Sues Autoist For Husband's Death

SAN JOSE, March 30. — Mrs. Jacinta Da Matta, whose husband was killed last May when run over by an automobile on a street corner in Santa Clara, today filed suit for $10,000 against Ferris D. Lucas, prominent Sunnyvale man, who was driving the car which struck Da Matta, alleging that the defendant's carelessness was responsible for the fatal accident. Mrs. Da Matta alleges that as a result of her husband's death she and her four children were left without means of support. Attorney William R. Blaggi represents the plaintiff.

Doctor Speaks to San Jose Chamber

SAN JOSE, March 30. — Dr. Richard La Rue Swain, Ph. D., spoke on "The Damnation of Disintegration" before the members of the San Jose Chamber of Commerce forum at its noon meeting yesterday. Dr. Swain declared that persons are joined in communities, communities into counties and states into nations and the nations are linked with the world. By unifying and using the power of God, he declared, the earth can be made a heaven or a hell, as was demonstrated by the great war.

Klan Rejected By Indiana G.O.P. Chief

INDIANAPOLIS, March 30. — Lawrence Lyons, chairman of the Indiana Republican state committee, admitted today that he had resigned from the Ku Klux Klan after having joined the organization about six weeks ago. Lyons said that he had given a statement to the American Safety League at Chicago in which he characterized the Klan as "un-American."

Lyons' admission of membership in the Klan was made during an interview by telephone. He is in Brook, Ind., today. He explained that after he joined the Klan he discovered it was not an organization he desired to be identified with.

CHICAGO. — John E. Florey, found dead in bed here, was found to have been suffering from cancer, cirrhosis of the liver, hardening of the arteries, diabetes and heart disease.

Community Easter Egg Hunt Arranged

A community Easter egg hunt will be held under the direction of the Union Street Presbyterian church Sunday school tomorrow [illegible] of West Oakland are requested to meet at the Union street church, 849 Union street, at 2 o'clock and march to DeFremery park.

Boy Scout troops Nos. 63 and 28 will aid in enforcing the rules of the hunt. All boys and girls under 14 are invited.

FRIDAY

We are going to fill our Washington St. window Full of Specials for

Saturday

AND

Monday

ONLY

and when WE SAY special YOU KNOW They Are Specials That it will Pay you to come and see for yourself

Each article will be marked so you can

APPRECIATE YOUR SAVING

It will pay you to look them over

Watch for display

FRIDAY

Maxwell Hardware Co.

RELIABLE

14th and Washington Sts., Oakland

The White House

1010 WASHINGTON ST.

Oakland's Newest Store for Dad and Lad Announces

Big Opening Day Sale

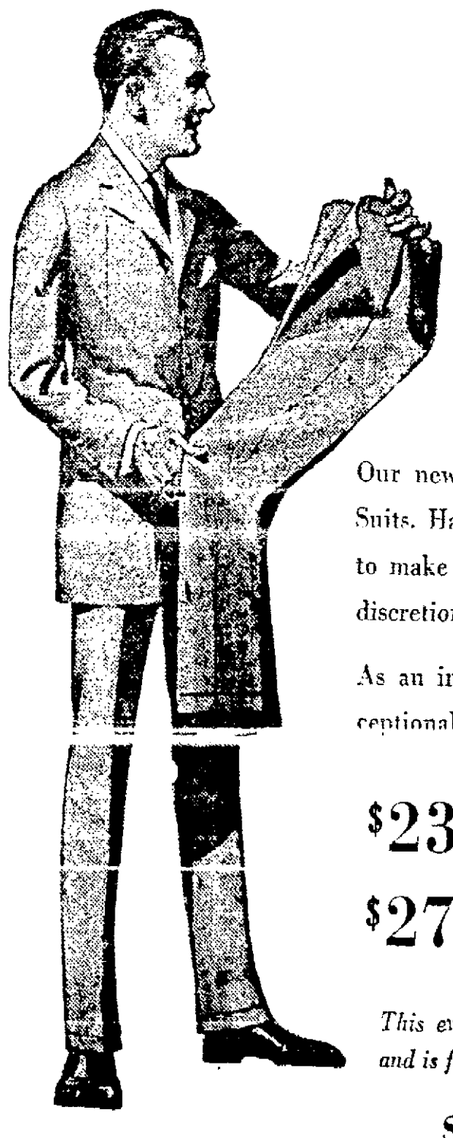

A Hat Given FREE

With Every Suit Purchase

$19 or $23 Suit...$3.95 Hat

$27 or $33 Suit...$4.45 Hat

$37 Suit .....$4.95 Hat

Our new and complete stock of Men's Suits, Hats and Accessories enables you to make your selection with the utmost discretion.

As an introduction we are offering exceptional values in Suits, pricing them at

$23 $19 $33

$27 $37

This event is an advertising feature only, and is for our Opening Day.

Saturday, March 31

Our Slogan: "Good Clothes Cheap"

White House

CLOTHING & FURNISHINGS

1010 Washington St., OAKLAND

Our Policy: Guaranteed Satisfaction or Money Back

Out tomorrow

New Victor Records April 1923

Popular Concert and Operatic		Number	Size	List Price
Nina (Pergolesi) *In Italian*	Enrico Caruso	87358	10	$1.25
William Tell—Selva opaca (Deep Shaded Forest) (Rossini) *In Italian*	Frances Alda	66134	10	1.25
William Tell—Resta immobile (Fixed Not, Nor Stir a Limb) (Rossini) *In Italian*	Giuseppe de Luca	66133	10	1.25
William Tell—O muto asil del pianto (Oh, Blessed Abode) (Rossini) *In Italian*	Giovanni Martinelli	74800	12	1.75
William Tell—Troncar suoi di (His Life Barely Taken) (Rossini) *In Italian*	Martinelli-de Luca-Mardones	95213	12	2.50
The Snow Maiden—I Know the Song of the Lark (Sniegurotchka—Je connais, je connais, ma mère) (Rimsky-Korsakow) *In French*	Lucrezia Bori	87356	10	1.25
Ye Who Have Yearned Alone (Tschaikowsky)	Geraldine Farrar	87357	10	1.25
Blue Danube Waltz (Johann Strauss) *In Italian*	Frieda Hempel	88664	12	1.75
Kashmiri Song ("Pale Hands I Loved") (Hope-Woodforde-Finden)	Reinald Werrenrath	66132	10	1.25
Melodious Instrumental				
Invitation to the Waltz (Weber) *Piano Solo*	Alfred Cortot	74798	12	1.75
I'm in Love (from "Apple Blossoms") (Fritz Kreisler) *Violoncello Solo*	Hugo Kreisler	66116	10	1.25
Les Préludes—Part 3 (Liszt)	Mengelberg and N. Y. Philharmonic Orchestra	74782	12	1.75
Les Préludes—Part 4 (Liszt)	Mengelberg and N. Y. Philharmonic Orchestra	66131	10	1.25
Romance in G (Svendsen) *Violin Solo*	Erika Morini	74797	12	1.75
Nocturne in E Flat (Chopin) *Piano Solo*	Olga Samaroff	74799	12	1.75
Faust—Ballet Music "Dance of the Trojan Maidens and Mirror Dance"	Victor Symphony Orch.	35720	12	1.25
Faust—Ballet Music "Dance of Phryné"	Victor Symphony Orchestra			
Romance (from "Suite for Two Pianos")	Guy Maier-Lee Pattison	45346	10	1.00
A Jazz Study (2) Rolling Fire (Feu Roulant)	Guy Maier-Lee Pattison			
Liebesfreud (Fritz Kreisler) *Xylophone Solo*	George Hamilton Green	19014	10	.75
Fair Rosmarin (Fritz Kreisler) *Xylophone Solo*	George Hamilton Green			
Light Vocal Selections				
I Love a Little Cottage	Lambert Murphy	45345	10	1.00
Lorna Doone	Lambert Murphy			
Kentucky Babe	Shannon Quartet	19013	10	.75
Little Cotton Dolly	Shannon Quartet			
Honeymoon Time	Alice Green-Lewis James	19020	10	.75
In an Old Rose and Lavender Shawl	Lewis James			
I Gave You Up Just Before You Threw Me Down	Rachel Grant-Billy Murray	19023	10	.75
Wanita (from "Passing Show")	Billy Murray			
Dance Records				
Fate—Fox Trot	Paul Whiteman and His Orchestra	19016	10	.75
Lady of the Evening—Fox Trot (from "Music Box Revue")	Paul Whiteman and His Orchestra			
That Da-Da Strain—I've Got to Cool My Doggies Now—Med. Fox Trot	Virginians	19018	10	.75
He May Be Your Man—Fox Trot	The Virginians			
Underneath the Mellow Moon—Waltz	Paul Whiteman and His Orchestra	19019	10	.75
Wonderful One—Waltz	Paul Whiteman and His Orchestra			
Aggravatin Papa—Fox Trot	The Virginians	19021	10	.75
Aunt Hagar's Blues—Fox Trot	The Virginians			
Down in Maryland—Fox Trot	The Benson Orchestra of Chicago	19022	10	.75
Georgia Cabin Door—Fox Trot	The Benson Orchestra of Chicago			
After Every Party—Waltz	The Troubadours	19011	10	.75
Don't Be Too Sure—Fox Trot	The Great White Way Orchestra			
Honeymoon Chimes—Waltz	International Novelty Orchestra	19017	10	.75
Waltzing the Blues—Waltz	Victor Arden-Phil Ohman and Their Orchestra			
That American Boy of Mine—Fox Trot or Slimmy One-Step (from "The Dancing Girl")	Whiteman and His Orch.	19024	10	.75
Clinging Vine—Med. Fox Trot (from "The Clinging Vine")	Great White Way Orch.			
Sallie Gooden *Violin Solo* (Country Dance)	A. C. (Eck) Robertson	18956	10	.75
Arkansaw Traveler *Violin Duet* (Country Dance)	Henry C. Gilliland-Robertson			

Victrola

"HIS MASTER'S VOICE"

Look for these trade-marks. Under the lid. On the label.

Victor Talking Machine Company, Camden, N.J.

DETECTIVE SHOT BY POLICEMAN IN BANDIT BATTLE

Mistake May Result in Death of Victim; Robbers Are Captured.

NEW YORK, March 30.—A tragic victim of policemen's zealousness to duty. Detective John Cordes was in a critical condition today in Presbyterian hospital with four bullets in his body, while alongside him lay an 18-year-old alleged bandit, James Whitten.

Sergeant James McDade noticed two men dart into a cigar store. The men suspected by McDade were Detective John Cordes and his brother, Harry. Cordes, in turn, had seen three men, two of them fumbling near the store safe. He knew them for bandits, so he drew his revolver and said, "stick 'em up."

Sergeant McDade saw Detective Cordes pull out his gun. He thought Cordes was a bandit. So he darted in and, standing behind Cordes, said, "Now you stick 'em up."

Thinking McDade was the "outside" man of the burglars, Cordes wheeled to fire. He met bullets from the bandits and from McDade. As he fell he grabbed the legs of one of the fleeing bandits and shot the other, Whitten, in the abdomen. As Cordes lurched McDade fired at the detective's brother, striking but not wounding him seriously. The other bandit was caught by pedestrians.

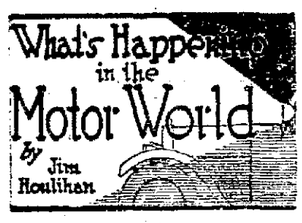

Vigorous opposition has developed among automobile dealers throughout California to Assembly bill No. 592, relating to the licensing of insurance and surety agents and solicitors, introduced by Assemblyman Edwin Baker. The measure has been reported out of committee, and a barage of telegrams and letters has been laid down on the legislators by automobile dealers throughout the state who are vitally affected by the measure.

In California there are many automobile dealers and finance men who are agents for insurance companies and are writing policies on motor vehicles sold on the monthly payment plan whereby they technically retain ownership of the cars until paid for. It is contended by the opponents of the proposed law, and in their numbers are included a large number of the most successful merchants in the state, that the Baker bill would cripple newly formed California insurance companies and would practically prohibit the organization of new companies.

The principal objection has been raised to that part of Assembly bill 592 providing that those applying for an insurance license must satisfy the insurance commissioner that the applicant intends "to engage in business as an insurance or surety agent, and is not actuated principally in applying for a license for the procuring of surety bonds or the insuring of property of interests of which he is himself or through his employer, or employers, as agent, vendor, custodian, bailee, trustee, payee, or otherwise interested or able to control the obtaining or placing of insurance or surety bonds thereof in whole or in part."

It positively prohibits the automobile dealer from acting as agent for an insurance company and receiving a commission therefrom, as has been the practle among some of the fastest growing companies in the state, it is assured.

The motor car dealers are making a strenuous fight against passage of the measure by the Assembly. G. F. Lemberger, general manager of the San Francisco Motor Car Dealers' Association, is working with Dave F. Smith, legal representative of the Motor Car Dealers' Association of Los Angeles, and representatives of other automotive bodies in California are personally on the ground in Sacramento to conduct the fight. Dealers throughout California are telegraphing members of the Assembly voicing their opposition to the passage of the measure.

Auto Confiscated Under Wright Act

MODESTO, March 30.—When Fred Baltz, convicted bootlegger, failed to show cause why his car should not be confiscated and sold, the car was formally seized by local authorities under the Wright act. It was the first case of its kind here. The proceeds of the sale of the car will go to the county. Baltz is serving a term in the county jail.

Lose Your Fat, Keep Your Health

Superfluous flesh is not healthy, neither is it healthy to diet or exercise too much for its removal. The simplest method known for reducing the overfat body easily and steadily is the Marmola Method, tried and endorsed by thousands. Marmola Prescription Tablets contain an exact dose of the famous Marmola Prescription, and are sold by druggists the world over at one dollar for a case. They are harmless and leave no wrinkles or flabbiness. They are popular because effective and convenient. Ask your druggist for them or send price direct to the Marmola Co., 4612 Woodward Ave., Detroit, Mich., and procure a case.—Advertisement.

Women Should Act Quickly

When a woman finds herself afflicted with backache, headaches, nervousness, dragging-down pains, pain in her side, irregularities and irritability, dark circles appear under the eyes and her complexion gets sallow, she may be sure the underlying cause is some ailment peculiar to her sex. Such women should act quickly and take the great American remedy for such conditions, Lydia E. Pinkham's Vegetable Compound, and they may be saved years of suffering. For generations this old-fashioned root and herb medicine has been restoring ailing women to health, and it may be relied upon with perfect confidence.—Advertisement.

Old Graft Is Told by Knave On New Angle

OPERA, temperament—a city of song.

The Knave has some stories of the full-throated warblers who have bowed to San Francisco audiences.

There is a new tale out concerning some old graft. The Knave tells it in his page on Sunday.

With the campaign on for two national conventions, a ferry situation developing, and a highway tangle the Knave fills his page with up-to-the-minute comment.

In the Sunday TRIBUNE.

CENTRAL AMERICA PEACE IN SIGHT

PANAMA, March 30.—It is reported unofficially that negotiations are progressing between Panama and Colombia for a restoration of friendly relations, and that an exchange of ministers is probable between April 15 and April 30. The report is not denied in official circles.

Relations between Panama and Colombia have been strained since the revolt of Panama from Colombia and the recognition of Panama by the United States.

$75.00

For Easter

"Gifts that last"

This beautiful diamond ring has a platinum top with a solid 18-karat white gold setting. A pleasing basket effect with hand carved open work design; sapphires mounted on sides. One of our special offerings for the Easter season. A small amount down to suit your convenience, and easy weekly payments of $2.50. Call in to see this little beauty today.

HARRY M. SHANE
Twelfth Street at Washington
"A Charge Account If You Prefer"
Expert Watch and Jewelry Repairing

What the Easter Lilies Say

Easter Lilies and Nucoa are both gifts from Nature.

All winter while the ugly brown bulbs have slept in the ground, Mother Nature has been busy with her skilled workmen—Snow, Rain and Sun—weaving the lovely apparel for the Lilies to blossom forth in at Eastertime.

In the far-off islands of the enchanted South, where it is always summer, Mother Nature works the year 'round so the giant cocoanut trees can blossom and bear the fruit with the lily white meat from which is made

Nucoa
The Healthful Spread for Bread

The pure, white lilies feed the soul. Pure Nucoa from the snow white meat of the cocoanut feeds the body—delights the palate and supplies energy.

And as the lilies that grace your table at Easter are emblems of purity of mind and heart, so Nucoa that graces your table at all times, is an emblem of pure food in millions of homes.

N. B. *For the fluffiest, snowiest, creamiest mashed potatoes for the Easter table, cream with a heaping tablespoonful of Nucoa. Beat in over a very slow fire*

Hear the New Victor Records Just Released!

Phonographs and Records sold on easy terms at

Breuner's
Clay at Fifteenth Street, Oakland

Oakland— Breuner's —Oakland

HAND BAGS

Easter Specials

Exceptional values; Newest styles!
Visit our new Hand-Bag Department

Leather Novelty Vanity Box $4.95
Regularly $7.50 each

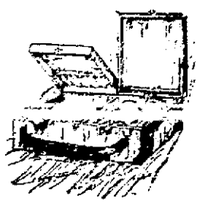

here. In newest design with separate vanity and money compartments. Attractively fitted and lined.

Silk Hand-Bag Special $4.95
Regularly $6.50

As illustrated, a charming ruffled pouch bag in novelty silk, fitted with coin purse and mirror. In black, brown and navy lined with lovely contrasting colors.

Newest Vanity Box $6.95
Regularly $9.50 each

Just in! Leather vanity boxes in vachette, cobra or brown grain, fitted and lined, with a large mirror. The very latest—and specially priced. Illustrated to the right.

$6.95

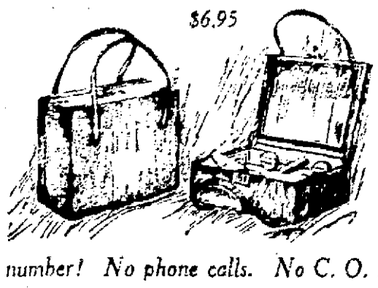

Use Our Easy Terms! *Limited number! No phone calls. No C. O. D.'s!*

Over-night Cases — *Mezzanine Floor*

Breuner's *of Oakland*

Beaded Bags — *Mezzanine Floor*

Breuner's

Saturday Specials!

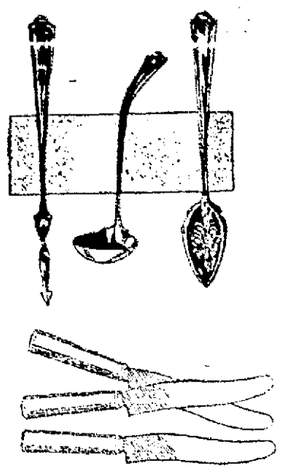

Silverware—Special—98c

For Saturday only! A closing-out at a sensational bargain price of odds and ends of sterling silver, which includes

Cream Ladles, Pickle Forks, Butter Picks, Lemon Forks, Cheese Servers, Cucumber Servers, Bon Bon Servers

LIMITED NUMBER! NO PHONE CALLS! NO C. O. D.'s.

Set of 6 Steak Knives $3.68

Regularly $4.50 set. Special for Saturday.....

As illustrated, these steak knives have ivory handles and blades of the best grade of steel. A limited number, so come early for these extraordinary bargains.

—Silverware Department, First Floor.

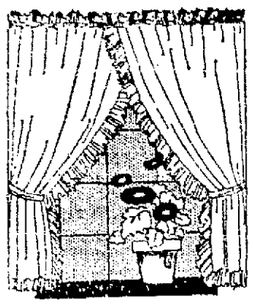

Dotted Marquisette Curtains $2.95

Regularly $4.00 pair. Special Saturday only.....

Similar in type to the illustration, these lovely new curtains are of fine dotted marquisette (the most popular curtain fabric of the moment), in ivory tone, showing three different sizes of dots. They are excellently made, with headed ruffle, and are 2¼ yards long. New!

ONLY 75 PAIRS! NO PHONE CALLS! NO C. O. D.'s.

Wilton Rugs

Closing Out a Special Group at Great Reductions

Everyone knows the superb quality of Wilton Rugs—their beauty of coloring, design and texture, and their splendid durability. From the best rug manufacturers. Three sizes to choose from:

9x12-foot Wilton Rugs—Regularly $110 to $120, for **$93.50**
Easy Terms: $9.35 down, $9.35 monthly

8:3x10:6 Wiltons—Regularly $100 to $117.50, for..... **$87.50**
Easy Terms: $8.75 down, $8.75 monthly

6x9-foot Wiltons—Regularly $60.00 each—for **$49.50**
Easy Terms: $4.95 down, $4.95 monthly

NO PHONE CALLS! NO C. O. D.'s. LIMITED NUMBER!

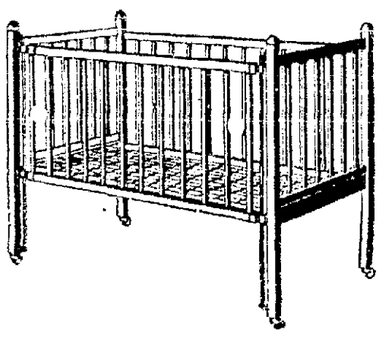

Child's Ivory Crib $8.75

Very special, Saturday only.....

An attractive ivory enamel wooden crib, size 26x48 inches; specially priced for Saturday only! Equipped with drop side and link springs and complete with castors. Similar to the illustration.

Limited Number! No Phone Calls. No C. O. D.'s.

Easy terms: $1.00 down, $1.00 monthly

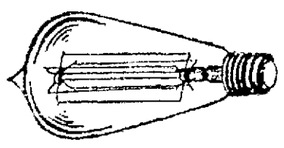

5 for $1.25

For Saturday only! A package of 5 tungsten electric bulbs for **$1.25**. Brand new! Your choice of 25, 40 or 60 watts.

Limited Numbers! No Phone Calls. No C. O. D.'s.

78c

is the special Saturday-only price of the bowl and egg beater illustrated. Includes 1½-pint bowl of clear crystal and double-action beater with white enamel handle.

No Phone Calls. No C. O. D.'s.

Bamboo Rake 59c

A light, durable lawn rake. Special! Saturday only.

Garden Tools

also Lawn Mowers and Garden Hose, moderately priced.

Scrub Brushes 5 for 10c

Bamboo scrub brushes just the thing for greasy pans.

Window Screen 39c

Very special, of good grade black wire; size 9x43 inches; adjustable.

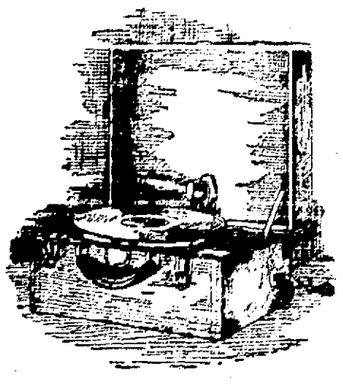

Portable Phonograph $40

Introducing the new Swenson Portable Phonograph! The lightest standard instrument of its kind made! Complete with record album; weighs 15¾ pounds. Has wooden tone arm and standard double spring motor. In handsome case.

Sold on very easy terms

Easter Records—

Christ Arose, by the Shannon Quartet .....75¢
Beautiful Isle of Somewhere, by Henry Burr .....75¢
Hosanna and Holy Night, by Lewis James .....75¢
Coming of the Year and Lord Dismiss Us With Thy Blessing, by Trinity Chimes.....75¢
O Sacred Head Surrounded and Jesus Lives, by Trinity Quartet 75¢
Messiah — Every Valley Shall Be Exalted, by Williams.....$1.75
Messe Solennelle-Domine Deus, by Caruso $1.75
Stabat Mater - Quis Est Homo, by Homer-Homer Stires $2.00
Saviour—When Night Involves the Skies, by the Trinity Choir..$1.25
Star of Bethlehem, by MacDonough $1.25

Records, also Q. R. S. Player Rolls, sold on very easy terms

Latest Dance Records

Ivy and I Gave You Up Before You Threw Me Down..75¢
Isle of Sweethearts and My Old Hawaiian Home.....75¢
Just Like a Doll and Until My Luck Comes Rolling Along.75¢

Musical
WEIGHT REDUCING Exercises
$7.50

Complete, including five double-faced records, booklet of instructions, 82 photographs; specific reducing chart—all in an album.

Leonard Refrigerators exclusively at Breuner's in Oakland

Breuner's *of Oakland*

AMERICAN FILMS LEAD IN BRAZIL

By U. S. KEENER.

RIO DE JANEIRO.—(By mail to United Press).—Brazil, with an enormous European population, especially the rich state of San Paulo, where there are more than a million Italians, and the states of Rio Grande do Sul and Santa Catherine, where the majority of inhabitants are German, prefers the North American moving pictures.

The super-productions of De Mille, Griffith, Ingram and others, the comedies of Harold Lloyd, Douglas and Mary, and Charles Chaplin, and the Far West with Bill Hart, Tom Mix and similar Big-gun men dominate the Brazilian cinema market.

North American domination has been maintained since 1914. With the beginning of the war, the European productions began to lose ground until today the movie house that hasn't American films on its program is certain to fail as a commercial enterprise. The European producers are doing their utmost to regain the lost market, but their efforts are in vain in face of the indifference the public shows toward the Old World productions.

In the southern states of Brazil, where German colonization is most notable, the German films even have failed to supplant the American films. Similarly, in the state of Sao Paulo, where Italian colonization is so evident, the Italian films are not preferred to those from the United States.

In the famous "Bairro do Braz," the "Little Italy" of the city of Sao Paulo, there are six moving picture shows all of which exhibit American films daily. The type of films preferred in Brazil are two chiefly: In the larger cities such as Rio de Janeiro, Sao Paulo, Bello Horizonte, Bahia and Pernambuco, the luxurious super-productions; and in the interior towns and villages, where man is loved or hated according to his "metal," the films picturing the life and customs of the Far West and the bravery of the cowboy.

PREDICTED BIG QUAKE.

PARIS.—Mme. Helene, a Corsican fortune-teller, predicted, twelve days before it occurred, the Pacific earthquake which caused a tidal wave to hit the Hawaiian Islands.

SAN LEANDRO

C. OF C. FUTURE NOW BRIGHTER

SAN LEANDRO, March 30.—Members and officials of the San Leandro Chamber of Commerce are making preparations for the final chapter of reorganization and membership campaign now on. With the first of April will come aid in the form of a professional organizer from the California Development association and officials are confident that by the end of next month, the affairs of the chamber will be in excellent condition and a program of activities for the year can be arranged.

Communications between Judge W. J. Gannon, president of the chamber, and officers of the California Development association assure this city that the promised aid will arrive at an early date.

F. B. Granger's Son Rapidly Improving

SAN LEANDRO, March 30.—Friends of Farley B. Granger Jr., confined by illness at Colfax for the past ten months, are gratified to learn that the young man is rapidly improving and may be able to return to his home in this city soon. He is the son of Farley Granger, member of the board of trustees and secretary of the Chamber of Commerce.

Ankle Is Sprained In Athletic Game

SAN LEANDRO, March 30.—H. H. Burbank, of 165 Cambridge avenue, this city, is confined to his home with a badly sprained ankle, received while playing volley ball at the San Francisco Y. M. C. A. His injury will necessitate enforced inactivity for an undetermined period. Burbank is connected with the Veterans' Welfare Bureau at San Francisco.

GLASS FACTORY SITE IS SOUGHT

SAN LEANDRO, March 30.—Probable selection of San Leandro for the future site of a glass factory is seen in recent interviews of W. Hurle of San Francisco, with officials of the Chamber of Commerce.

It was stated that Hurle has had San Leandro under consideration for a prospective site for the past year, former negotiations with chamber members were cut short by sudden unforeseen circumstances. It is probable that a meeting of directors will be called at which the proposal will be presented formally. It is Hurle's intention to give out stock to local business men.

Cereal Factory for San Leandro Rumor

SAN LEANDRO, March 30.—Local businessmen and residents are greatly interested over a repeated rumor through real estate circles that a cereal company, the name not yet announced, has purchased a large tract of land near the Durant automobile factory, but inside the city limits of San Leandro, and intends to construct a plant at an early date. It is said that plans for the plant are already under way and that the building will be of three stories, of cement and brick, with a large tower that will be illuminated at night. It is said that an Oakland real estate man is handling the land contract.

REV. DREW PREACHES.

SAN LEANDRO, March 30.—"The World's Saddest and Heaven's Brightest Picture" will be the sermon topic to be delivered by Rev. Monroe Drew, pastor, at the First Presbyterian church of San Leandro tonight. The service concludes a pre-Easter series.

EGYPTIAN GEMS LATEST FASHION

By HEDDA HOYT.
Fashion Editor of the United Press
(Written for the United Press.)

NEW YORK, N. Y., March 30.—(United Press).—Jewelry merchants contend that the Egyptian craze has created a great demand for Egyptian jewelry, such as scarab rings, huge signet-shaped rings engraved with hieroglyphics, gold cobra bracelets and necklaces and cornelians.

According to jewelers nothing is "as scarce as scarabs" nowadays. Genuine scarabs, which were placed in that portion of the mummy where the heart had formerly been, are as costly as they are scarce. Still the demand.

Cornelians which were worn by Egyptians over 3,000 years ago are much in demand among fashionable women. The real cornelian is darker than amber in color—verging more on reddish brown tones. Long necklaces made of the cornelian beads are cut or uncut, according to taste. They are strung on red cord with knots between each bead. Earrings or cornelian carved in the shape of scarabs or flowers are popular as well as those of round loops.

The gold cobra necklaces and bracelets are worn with evening gowns with the head of the cobra encrusted with diamonds.

Imitations of scarabs, cornelians, and cobra ornaments are being displayed in many of the departments stores and doubtless before long Tillie Tickletoe will have Tut's monogram on her pinkie ring.

A tinker of jewels on a little side streets in New York has become famous over night because he had a jar of old mummy beads stored away on his shelf. He combines copper with these dull-hued beads and gets some remarkably fine results. An Egyptian necklace made of heavy copper wire fits tightly about the neck and clasps together at the hollow of the throat, where there is a pendant of scarabs, blue-hued beads and tiny carved ornaments set in copper.

One can not describe the colors of the mummy beads. They are the dullest blues and copper tones imaginable and look as though they have been recently taken out of a mud bath. They are extremely beautiful when combined with copper and made into reproductions of old Egyptian jewelry.

Here's Odd Memorial

This CROSS OF STONES was placed by some unknown [illegible] which crime Clara Phillips was convicted.

PASADENA PLANS KNOW CITY DAY

PASADENA, Cal., March 30.—A new sort of day will soon come into being. Circus Day is one of the oldest days now in common observation. "Mothers' Day" is an annual celebration. "Clean-up Day" helps annually to beautify the cities of the country. But another is approaching in this city which is expected to become the boosting spirit of the population.

ELEVEN IN RACE FOR WATER BOARD

Eleven Eastbay men and one woman are in the race for the five positions on the board of directors of the proposed Eastbay Water district, following the closing of the list for entries at 5 o'clock yesterday.

Candidates will compete only with those nominated from the same ward, but will be voted on at large throughout the district.

The candidates are as follows: Ward No. 1, James H. Boyer and Mayor E. J. Garrard, Richmond; Ward No. 2, former Mayor Samuel C. Irving and Mayor Louis Bartlett, Berkeley; Ward No. 3, Attorney H. Frank Gary, L. Standish Hall, Wm. A. Spooner and Mrs. Bessie Wood Gustason, Oakland; Ward No. 4, Coroner Grant D. Miller and Emmett Husted, Oakland; Ward No. 5, Alfred Latham, Alameda, and Francis St. J. Fox, Oakland.

The election will be held May 8.

NOTE

OUR PRICES

ON

EASTER SUITS

Men's and Young Men's Models

$21 - $23 - $27

WE GIVE AND REDEEM AMERICAN TRADING STAMPS

For Better Styles — Schneider's WASHINGTON AT 11TH — For Better Values

OAKLAND

Wiley B. Allen Company's

50th Anniversary

and

Removal Sale

What About Your Kiddie's Musical Education?

Is She Getting Her Chance?

What about YOUR little girl? Is she getting her chance to become an accomplished musician? Will she be able to take her place among her friends and do HER part? Will she be equipped—should she desire—to teach others—to earn a real competence by her skill in music?

Start Her Musical Education Now. Every young girl has a right to a musical education. It is as necessary to her future well being as her school work. Put her under the care of a good teacher at once.

This month we are celebrating the Fiftieth Anniversary of the foundation of this business. We are also celebrating our removal to our splendid new store at 1323 Washington street.

This Anniversary Sale Means Much to You

It means a chance to educate your children—a chance to buy a GOOD PIANO or player at a rock-bottom price. It means thrift, economy, saving. It means easy buying, easy terms, easy contentment. It means a service to the home, happiness to all the family, education, refinement and knowledge. It means pride in accomplishment and the creation of ambition for better things.

It means that there are on sale now at our store dozens of pianos of high quality that have seen use in good, careful homes and have been exchanged for players or grands, and that they may be bought now at prices that will more than please.

They ARE good pianos—rebuilt and refinished and bearing our guarantee of quality and service—a guarantee that we have been fifty years in establishing.

Look This List Over and Come in Tomorrow

HALLET & DAVIS, mahogany	$265	KOHLER & CHASE, mahogany	240
RICHMOND, oak	275	WHEELOCK, walnut	190
LUDWIG, walnut	295	WERNER, mahogany	190
MILTON, mahogany, like new	315	BYRON, oak	215
KINGSBURY, oak, like new	360	WEGMAN, walnut	225
KINGSBURY, oak	245	CHICKERING, mahogany	365
WELLINGTON, oak	310	STEINWAY, mahogany	700
HALLET & DAVIS, mahogany	265	HALLET & DAVIS, walnut	300

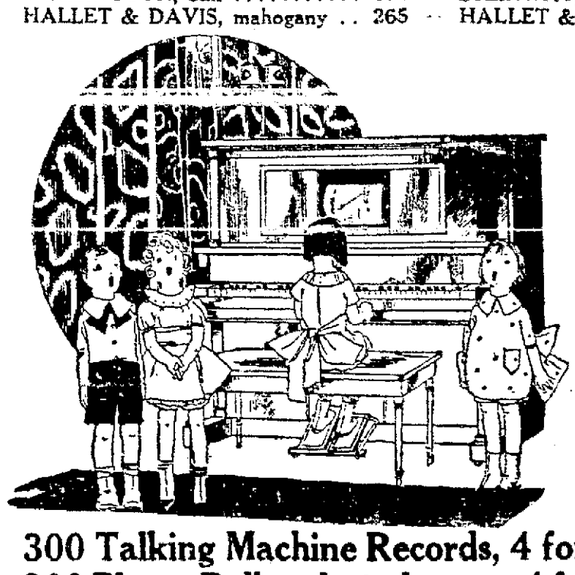

Player Pianos

Ludwig, mahogany ... $725
Carola, mahogany ... 725
Angelus reproducing player, electric ... 1050
Euphona Solo, mahog. 650
Euphona Player, mahog. 575

Two Wonderful Values in Used Player Pianos

Used Milton Player, mahogany finish ... $385
Used Stuyvesant Pianola Player, mahogany finish ... $310

300 Talking Machine Records, 4 for ... $1
300 Player Rolls, selected group, 4 for ... $1

Wiley B. Allen Co.

1209 Washington Street

MASON & HAMLIN PIANOS

San Francisco: 135-55 Kearny St. Other stores: Fresno, San Diego, Sacramento, San Jose, Los Angeles

SATURDAY SPECIALS

Here is plenty more evidence that you can save money by watching our Specials

Real Live Easter Bunnies

For the Kiddies For Sale. See them in our window

Finest selection of Easter Baskets, Novelties, Cards, Table-Favors, etc.

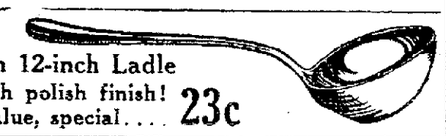

Aluminum 12-inch Ladle
Beautiful high polish finish! actual 75c value, special.... 23c

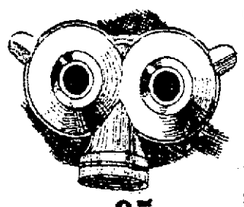

Genuine Wilgus Rust-proof white metal TWIN LAWN SPRINKLER
Special.. 35c

Pure Aluminum SINK STRAINER 29c

Cut glass Footed 10-inch Cake Dish with pearl handled sterling silver ferruled cake server, $4.50 value; both for... $2.98

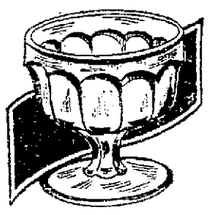

Footed Sherbets
Colonial pattern .... 69c set of 6

Only a Few Days Left to Get One of These Beautiful Silk Shades at 1/2 off
Your choice of designs Come Saturday
Oakland Store Only

Genuine Sturgis Full Collapsible Sulkeys
Your choice of black, tan or French gray finish
$11.00

Folded

Before you buy any WASHING MACHINE, just see the new Maytag

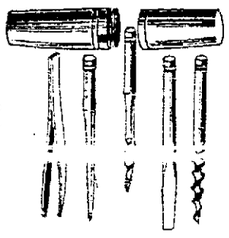

23c set
POCKET TOOL KIT
Brass nickel-plated handle, holds all 5 tools—screwdriver, corkscrew, gimlet, awl and tweezer.

Thin White China Imported Cup and Saucer
Popular Dainty Ovite shape 2 cups and saucers 35c

Cut Star Thin Blown BOUDOIR SET

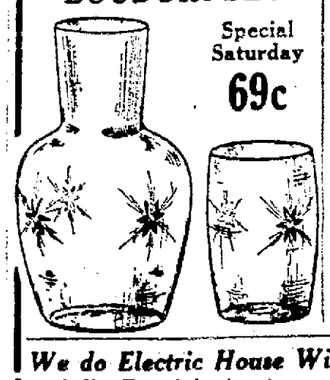

Special Saturday 69c

Heavy Galvanized Mail Box
Aluminized with Paper Rack and Card Holder
69c

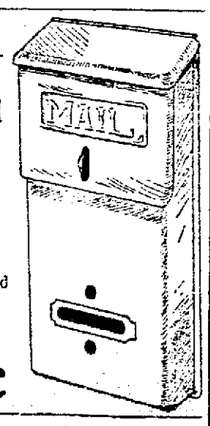

We do Electric House Wiring. Estimates Cheerfully Furnished. Lowest Prices on Fixtures.

Cor. Shattuck and University BERKELEY — Schlueter's Service — Washington and 13th St. OAKLAND

OIL MILLIONAIRE GETS FISH DATA

LOS ANGELES, March 30.—G. Allan Hancock, millionaire oil promoter, musician and yachtsman, has returned on his yacht Valero from a cruise of ten weeks along the Mexican coast, collecting scientific data on fish and marine animals for himself, and compiling reports on trade conditions for the Los Angeles Chamber of Commerce.

G. Hancock Banning, of Berkeley, Calif., acted as historian of the cruse. Others in the party included Dr. A. C. MacLeish, scientist; Geo. Warwick, photographer; Joseph N. Carson and Captain F. Thunell.

ORIENTAL LABOR STIRS BIG ROW

MEDFORD, Ore., March 30.—(By The Associated Press.)—Announcement by representatives of the Sacramento Investment Company of Sacramento, Cal., which recently acquired title to the "401 Ranch," one of the largest orchard properties in this vicinity, that white employees would be replaced by Japanese, has called forth vigorous protests from various civic and fraternal organizations here.

Following a meeting today of the executive committee of the American Legion called to consider the matter, Commander C. Y. Tongwald declared the reported incursion of Japanese an attempt to evade the recently enacted state anti-alien land legislation.

He announced that the matter had been taken up with Governor W. M. Pierce and State Commander George R. Wilbur of the American Legion and that the local post was joining with other civic and fraternal organizations in telegraphing protests to the Sacramento Company.

Canal Firm Sued For $3,329 Loss to Crop

GRIDLEY, March 30. — Suit against the Sutter Butte Canal Company for damages in the amount of $3,329.50 has been filed in the Superior Court by Henry Rystrom, of Richvale. In his complaint Rystrom alleges that the canal company failed to furnish him with sufficient water to irrigate his rice last year and that he suffered materially.

Thing's they Ask The Tribune BUREAU OF INFORMATION

"Which state raised the largest number of hens in 1920—California or Utah? Which state stands the higher in the poultry industry?"

In 1920 there were 954,695 hens in Utah, while California had 10,426,648. California stands higher than Utah in the poultry industry.

"In The TRIBUNE it was stated that Admiral Sims, U. S. N., retired, was honored with degrees for the twelfth time, and mentions the colleges, among them the Juanita. Where is this college located?"

Juanita College is in Huntington, Pa.

"In what county is Portola, Cal.?"

In Plumas county.

"I am a former service man and some time ago I lost my discharge papers. Now I would like to know if you can give me any information on how I should go about getting another one made out, and how much it would cost."

No duplicate of discharge is issued, but a certificate in lieu of the lost discharge papers may be procured, stating that the discharge has been lost. Application for this may be made at the local office of the American Legion, 119 Twelfth street. No charge is made for this certificate.

"What is the date of the former kaiser's birthday?"

January 27, 1859.

"What time did the sun rise and set on March 17?"

It rose at 6:18 a. m. and set at 6:20 p. m.

"How many persons took part in the Passion Play at Oberammergau? How much money was taken in?"

The complete cast this year included 1000 persons. Tickets of admission produced 21,640,470 marks, while 5,806,393 marks were realized on the sales of libretto and photographs. Performers received an average of 18,000 marks for their services. This sum represents about $2.25.

"I am returning application blanks from schools and these ask for copies of recommendations from principals under whom I have taught. Do I write the copies or have some one else make the copy? If so, whom?"

Have them typewritten. Copy completely, even to the name and address of the letterhead used.

The TRIBUNE information Bureau will answer all questions of a general nature except school or legal problems, debates, trade and firm names and queries as to the time of day.

The bureau is open every day except Sunday from 8 a. m. to 9 p. m.

If answers are desired by mail stamps must be enclosed. Quickest results can be obtained by telephoning to the bureau. If you have any problems of a general nature to solve, ask The TRIBUNE Information Bureau, Lakeside 6000.

The occupation of Siberia costs the Japanese government $500,000,000.

ORANGE SHIPPER GUILTY OF FRAUD

LOS ANGELES, March 30.—William F. McShane, formerly president of the Sutherland Fruit company, was convicted by a jury in the United States district court here late last night on six of the thirty-six counts in a federal grand jury indictment charging him with "pledging and uttering" fraudulent bills of lading in connection with shipments of oranges to the east.

Truck Slips Down Sidewalk Elevator

SAN JOSE, March 30. — Not content with being backed up to the edge of the sidewalk, a huge motor truck belonging to the San Jose Transfer company yesterday afternoon jumped the curbing and started stern downward into the open sidewalk elevator shaft in front of the local Sherman, Clay & Company store. Only the fact that the elevator was raised about half way to the sidewalk saved the truck from standing completely on end. So tightly did the truck become wedged in the elevator shaft that it took a force of five men all afternoon to pry it loose from its resting place. The load of expensive musical instruments on the truck was not damaged in the mishap.

The delta of the Mississippi has just been surveyed by airplane photographers.

Union Pacific May Tap Central Oregon

EUGENE, Ore., March 30.—Prof. Peter C. Crockatt, of the economics department, and Dr. Warren D. Smith, head of the geology department are planning to leave here Sunday for Central Oregon to make a complete study of Klamath Lake, Lake, Harney, Malheur, Crook, Deschutes and Grant counties for the Union Pacific railway, it was announced today, with a view to possible rail construction. Dr. Smith will study the topography. Professor Crockatt will look into the possibility for traffic in freight.

The Easiest Way To End Dandruff

There is one sure way that never fails to remove dandruff completely and that is to dissolve it. This destroys it entirely. To do this, just get about four ounces of plain, ordinary liquid arvon; apply it at night when retiring; use enough to moisten the scalp and rub it in gently with the finger tips.

By morning, most if not all, of your dandruff will be gone, and three or four more applications will completely dissolve and entirely destroy every single sign and trace of it, no matter how much dandruff you may have.

You will find, too, that all itching and digging of the scalp will stop instantly, and your hair will be fluffy lustrous glossy, silky and soft, and look and feel a hundred times better.

You can get liquid arvon at any drug store, and four ounces is all you will need. This simple remedy has never been known to fail.—Advertisement.

MASTER SELLING —AND— SALES PSYCHOLOGY

TWO FREE PUBLIC LECTURES

Embodying the application of scientific principles to all phases of "Salesmanship" will be given April 2nd and April 3rd at the Hotel Oakland by

SHIRLEY D. PARKER

(Author of "MASTER SELLING")

A Boston sales executive says:

"Shirley Parker left Boston today and we have erected a monument to him in our memory. He is in a class by himself. He provided a solution for our most difficult problems and literally floored us with his methods of analysis. His versatility is amazing. He cures laziness and enui, not with rest — but with action. I know that I echo the sentiments of the Entire Boston Crowd, when I say that every one of us will cash in enormously on the ideas and sales methods which he gave us. We all feel that he is the type who gains by the giving."

Mr. Parker achieved national prestige because of a remarkable Sales Record made prior to entering the American lecture field. He led in individual production for four (4) successive years the entire International Sales Organization of the

ALEXANDER HAMILTON INSTITUTE

of New York (Mr. Parker's former connection)

He produced the largest volume of personal sales results ever obtained by any one individual representative in the history of what is known as the "Peerless Sales Organization of America." Mr. Parker's pre-eminent standing in the field of American Salesmanship, combined with the acquired ability of dynamic expression, assures salesmen in all phases of the field of direct selling, as well as sales executives and you who are interested in selling yourself, your services or your ideas, a demonstration of the application of the Principles of Salesmanship underlying and included in all the steps necessary to bring about a sale from the pre-approach to the close.

Attend these lectures at the

HOTEL OAKLAND (Ivory Ballroom)

TWO FREE PUBLIC LECTURES

Monday, April 2d and Tuesday April 3d, 8 P. M.

Easter Foot Fashions

at Reasonable Prices

Women's

"The Lorine"

Gray suede, otter ooze, patent gray trimmed, black satin suede tan.

"The Season's Newest Creation"

$7.85

For Girls

"The Posey"

Gray suede, white buck, patent gray quarter, patent fawn quarter; all patent.

Sizes 8½ to 11, $3.85
Sizes 11½ to 2, $4.85

$4.85

For Men and Young Men

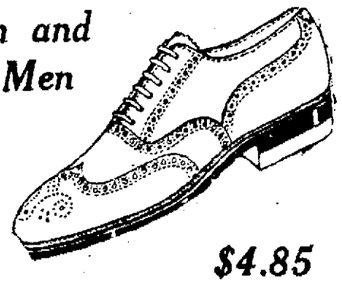

Style and Quality combined. 50 new spring styles to choose from. Tan Calf, Black Calf, Black Kid, Patent.

$4.85

Experts to Fit You Correctly.

Lewis Shoe Co.

OAKLAND

San Francisco Branch Pacific Building

Sacramento Branch 506-K Street

New Location: 1226 Washington Street

Near 13th Street

Tomorrow! A Big One-Day

Easter Sale

of High-Grade Easter Apparel for Women and Young Women

Just the styles and modes that will be worn for Easter. Just the kind that you will want to wear yourself. Not at the usual before Easter prices, but at prices within every woman's means. Prices that will make tomorrow the busiest day of the year, so come early when choosing is best.

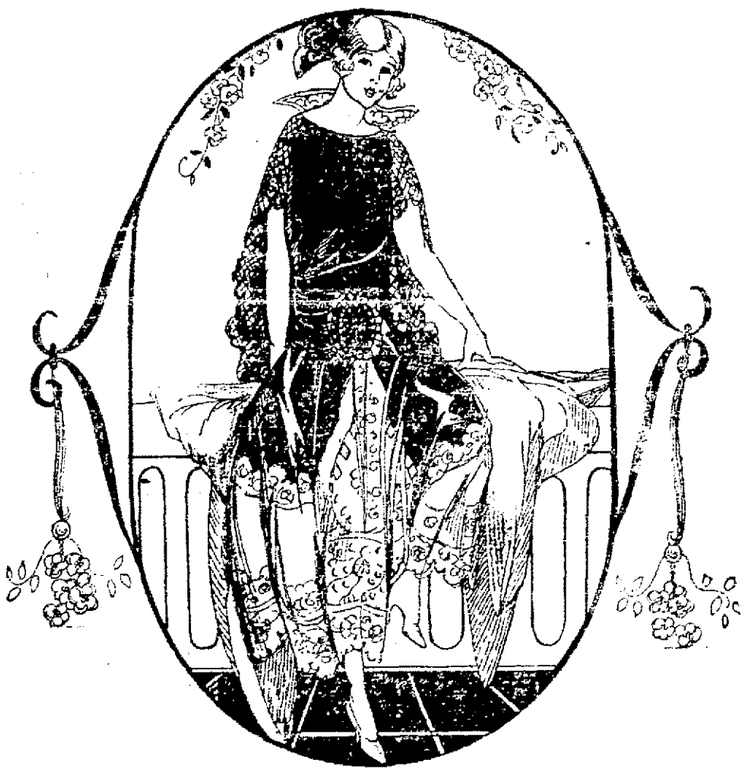

Here are the most attractively priced groups for Saturday Choosing

Our Finest Coats and Capes Saturday at $59.50

Usually Marked to $95 Everywhere

only at $59.50. We invite you to compare the styles, materials and appearance with those at $75, $85 and $95 elsewhere.

150 New Spring Coats and Capes Saturday at $19.75

A most remarkable group, consisting of Spring Coats, Sport Coats and Capes of silk and wool. A host of charming new styles in light and dark colors. Not a garment in the group worth less than $25.

High Grade Frocks $35

The smartest of Easter Frocks of Canton and other crepes, in spring's most beautiful colors and styles, at a very moderate pricing.

Wonder Value Suits $25

Really a sensation at this price. New styles in poiret twills of navy blue, with the short jacquette effects. A saving of $10 to $20 on every suit.

Dorothy's

1440 San Pablo Ave. (Opp. City Hall Park) Oakland

Oakland's new CREDIT shop for women

All Alterations will be finished by Saturday Eve.

We have added extra alteration hands, so we are able to guarantee that all Easter Suits, Coats and Dresses purchased Saturday will be finished by Saturday evening.

Remember Our liberal terms are only $5 down and 6 months to pay on any Easter togs you want

$5 down 6 Months To Pay

Garfinkle-Kessler Inc.

1727 TELEGRAPH AVE near 18 ST

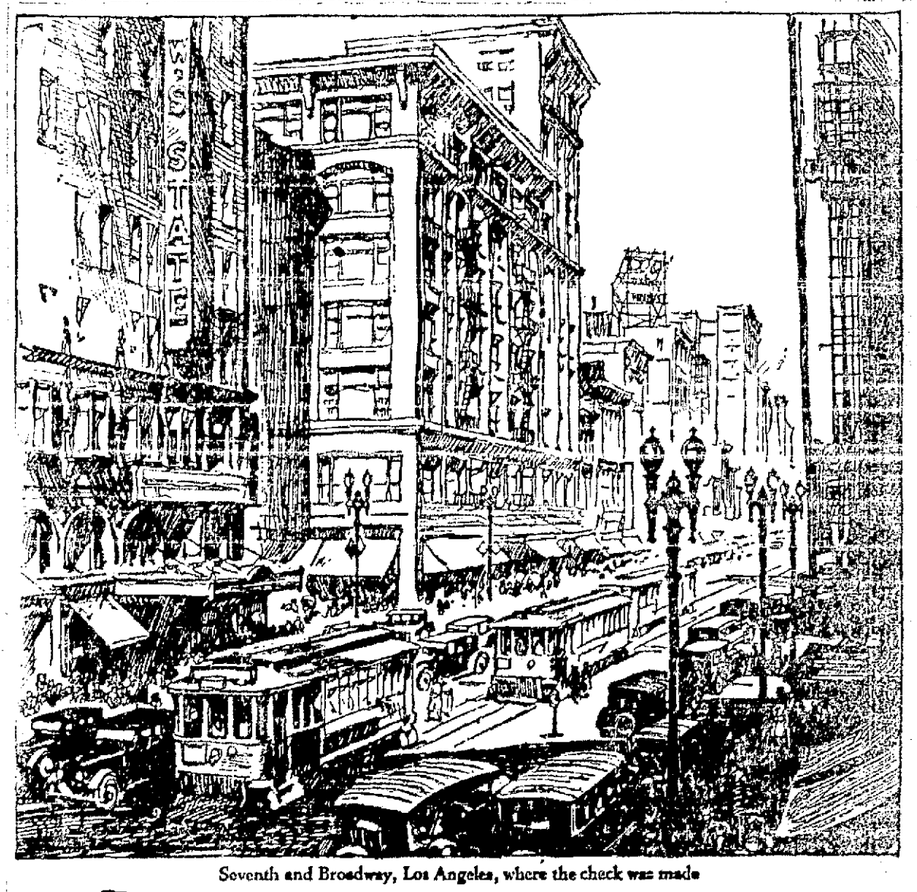

Seventh and Broadway, Los Angeles, where the check was made

In LOS ANGELES it's RED CROWN by 250%

"Which gasoline do you prefer, and why?" asked the checker, standing at the corner of Seventh and Broadway, Los Angeles, in the midst of the hurrying stream of automobiles.

The result of this count, which is fully attested by affidavits, showed that 63 out of the first 150 passing motorists answered "Red Crown," as against 18 for the brand showing the next highest preference—a lead of over 250%. Of those 63 "Red Crown" users, the majority gave "quality" as the reason for their preference, quality including the factors of mileage, uniformity, and quick starting.

But Los Angeles isn't the only community that demands quality in gasoline. "Red Crown" is *the* popular motor fuel everywhere. Taught by long experience, a large majority of Pacific Coast motorists demand "Red Crown" and nothing else.

STANDARD OIL COMPANY (California)

100% POWER

"Red Crown" is an all-refinery gasoline, every drop of which vaporizes rapidly and uniformly in the carburetor, and is completely consumed in the cylinders, giving easy starting, quick and smooth acceleration and full power. That is why consistent users of "Red Crown" get greater flexibility and more mileage from their cars and have less trouble starting all the year round.

RED CROWN GASOLINE

It's RED CROWN for the experienced majority

DISCARDED GIRL SLAYS SUITOR; COMMITS SUICIDE

Wealthy N. Y. Contractor Is Victim in Love Triangle Dual Tragedy.

BY ASSOCIATED PRESS
LEASED WIRE TO TRIBUNE.

NEW YORK, March 30.—Frederick W. Burnham, 44, a contractor, socially, financially and professionally prominent, died early today, the victim of a gun in the hands of Miss Helena Zeigler, 26, daughter of a well-to-do Riverside Drive family, who killed herself after mortally wounding Burnham in his offices late yesterday.

The tragedy was believed to have followed the girl's discovery, after a ten-year friendship with Burnham that the contractor was married.

Miss Zeigler called at Burnham's office in the Grand Central Terminal yesterday, but he was too busy to see her. She returned two hours later and gained access to the office, while a friend who accompanied her, Miss Ida Murphy, waited outside.

Miss Zeigler was inside fifteen minutes when H. S. Coxe, the employee who had admitted her, and Miss Murphy, heard two shots, Miss Murphy disappeared. Coxe summoned M. B. Ames of Yonkers, one of Burnham's superintendents.

They found Miss Zeigler dead, a pistol wound in her right temple. Burnham was shot in the right temple, but was still breathing. He died at a hospital at 1 o'clock this morning without having regained consciousness.

Mrs. Burnham, a society leader at Dobbs Ferry where she and her husband lived on their estate, Riverview Manor, and the girl's parents were notified.

Burnham met Miss Zeigler about the time of his marriage, ten years ago. Neither she nor her family knew of the marriage. Burnham frequently remained at one of his Manhattan clubs for several days at a time and they accepted his tale that he was a bachelor.

Brothers' Blood Is Given in Vain To Save Veteran

After a valiant fight for life, Walter J. Hulting, University of California graduate and World War veteran, died at Fabiola yesterday. Transfusions of blood from his brother, J. Burt Hulting, and resort to oxygen failed to rally the patient, whose condition has been critical for the past three weeks. Six physicians were in attendance.

Funeral services will be held tomorrow from the family residence, 2800 Regent street, at 2 p. m. Rev. Lynn T. White will officiate.

Hulting was a member of the firm of Hurst & Hulting, manufacturers' agents. During his university days he was one of the best known men on the campus. He was a member of Delta Tau Delta fraternity, the Skull and Keys and several honor societies. He graduated with the class of '18. Hulting was the son of Mrs. Fred B. Hulting of Berkeley and a brother of Mrs. Sterling A. Porter.

AIR RECORDS BROKEN.

LONDON.—London air expresses broke all records in 1922 by traveling more than 1,000,000 miles and carrying 1200 passengers.

The government expects to reduce the public debt by $330,088,800 in 1923.

TWO KILLED AS ENGINE BLOWS UP

BUFFALO, N. Y., March 30.—Two men were killed and another man was injured in an explosion which destroyed the locomotive of a Lehigh Valley freight train, near Leroy, last night. The explosion was due to low water in the boiler, it is believed. Four freight cars were derailed by the explosion.

Cortot Will Play For School Children

BERKELEY, March 30.—William Edward Chamberlain, who directs the series of young people's concerts given annually for the children of the Berkeley schools, has announced Alfred Cortot, the distinguished French pianist, as the artist at the concluding concerts of the year. These will be given Monday afternoon at the auditoriums of the Frances Willard and the Berkeley high schools.

The concerts will be given at the same terms as the preceding ones, despite the prominence of the artist.

Cortot is recognized as one of the leading pianists of the day. He has recently appeared in San Francisco with Jacques Thibeaud, violinist, and last evening played before 2000 members of the Berkeley Musical Association.

Bond Issue Asked To Extend School

MANTECA, March 30.—On April 24 the voters of Calla school district will decide an $8000 bond issue, which, if carried, will provide funds to build two additional classrooms to the old school building. The trustees after a long session have finally decided to place the matter before the voters, firmly believing that it will carry. At present the two teachers are forced to use one room, dividing their attention between four classes.

CURTAIN CALLS

By WOLD SOANES

WHOEVER it was who wrote "love will find a way" will have to see to it that the maxim begins to function instanter. Either that or one Vera Knight, sister to one Vera Knight, chorus girl, will be quite upset, in fact angry.

Miss Knight is a member of the musical comedy company appearing at the Century theater, where she does singing doubles with her sister Ora. The two girls are under contract and this document holds good until August.

That in itself is all right but Herbert Harris, proprietor of the theater, being a shrewd young fellow, had an eye to the future when he had the contract drawn up and had his attorneys hide therein a joker.

TWENTY SEASONS AGO TODAY

The Younger Brothers, "Bank Robbers" company was arrested in Chicago today for violating the Sunday closing law.

So when little Vera tripped into the managerial office yesterday and announced that she was about to become the bride of Julius Cantwell, representative of the Progress Film Exchange in San Francisco and her husband-elect objected to her further appearance on the stage, Harris laughed.

In fact Harris' laughter was raucous. Then he whirled about to the safe, opened same, extracted a contract from the drawer and pointed with pride to the line which set forth that neither girl would marry during the engagement. And that was that.

"It is so stipulated in the bond," reiterates Harris. "Miss Knight may marry all right, but it will not be before August.

"My sister says that she is going to be married," announces Sister Ora speaking for the absentee, "and when she says something she usually goes through with it."

What will be the outcome remains to be seen.

* * *

Do We Want Clean Circuses Or Not?

Wells Hawks, who is now a press agent on Broadway and who in days gone by was a circus man, has risen up in arms over the appointment of Thomas J. Johnson, a Chicago lawyer, as "czar of the circus." Hawks sees in the appointment all sorts of dire things. He feels that this is a direct attack on the inalienable rights of the American people and everything.

"Are we to go to the circus or country fair card indexed and red-taped, or are we as free born citizens bred of a nation of forefathers who have glorified the purchase of gold bricks, wallowed in the happy hokum of the barker, chased the elusive pea until winter savings were a thin dime—are we, their descendants, to be denied the delight of scattering our dimes where wait 'arena achievements and world sought spectacles' all for a dime? asks Mr Hawks with literary tears streaming down his face.

FORTY SEASONS AGO TODAY

James A. Herne is appearing in "Hearts of Oak" at Library Hall, Pittsburg.

All of which sounds very well and the heart of America will probably swell with pride at this Fourth of July speech, but the fact remains that the circus needs a bit of doing. That is the circus as an institution, not as an entity. The larger shows are run in clean fashion but there are small wagon shows and carnivals that certainly have been a disgrace in the immediate past.

If Dictator Johnson can rid the small time shows of the grifters and the other undesirables, can curb the activities of the hootch dancer and can eliminate the bootlegging complained about, he will have accomplished something fine.

The circus is a great national sport. It is an institution and there is no reason why it should be run to the dogs by a band of highwaymen any more than baseball should be invaded by Black Sox. It seems a pity that a dictator should be necessary but there is apparent need for some official curbing.

EXITS AND ENTRANCES

After Harry Houdini had successfully escaped from the strait-jacket with special trimmings while suspended from The TRIBUNE building he went roaming around [illegible] Dewitt & Snelling, the book sellers;

"This store will close for about a half hour at noon today in order to see Houdini escape from a strait-jacket on The TRIBUNE building."

* * *

Houdini wants to know, and rightfully so, how many vaudeville artists can point with pride to a similar drawing power.

* * *

Tomorrow night will see the presentation of "The Dover Road," an A. A. Milne comedy by the University of California Little Theater. The production is the fourth of the season and will be at Wheeler Hall for two nights.

* * *

Genevieve Tobin will be presented by Arthur Hopkins next season in Molnar's "Heavenly and Earthly Love." Other Hopkins productions planned are O'Neill's "Tye Fountain" and McKay Morris in the role of Ponce de Leon.

* * *

Nat Holt, manager of the State theater, returns to Los Angeles in the near future to take charge of Grauman's Million Dollar theater which has been sold to Harris and Ackerman. His successor has not been named.

ALFRED CORTOT SHOWS GAIN IN FIRE, SUBTLETY

French Pianist Gives Brilliant Interpretations to Crowded House.

By ROY HARRISON DANFORTH.

With each succeeding appearance, Alfred Cortot the more certainly assails our critical strongholds. He gains in both fire and subtlety—a strange duality for any but a Frenchman. At Harmon Gymnasium in Berkeley last evening he played for the Berkeley Musical Association, and to a crowded house demonstrated anew the many virtues at the pianoforte which he possesses.

Three composers, as different as any virtuso could desire, were represented in the major portion of his program, Schumann by the "Carnaval," Chopin by the sonata in B flat minor, and Debussy by the "Children's Corner." There was a scattering of others: Saint-Saens, Albeniz, Liszt.

It was good to hear the bright "Carnaval" again. Few seem to have a claim for it any more, yet in its infinite variety, its buoyancy, its melodic beauties, one easily finds compensation for its obvious sophomorisms. It was a youthful Schumann who wrote it, but a lovely youth at that. Cartot's playing was glib, forceful, broad. "Papillons" was a breath-taking excursion; rhythmic nuances in the "Preambule" and elsewhere were exceptionally well cared for; a fine vigor marked the concluding "March of the Davidsbund."

Cortot's Chopin is always brilliant, technically immaculate, of a strong emotional cast and yet not over-sentimentalized. Last evening his rendition of the sonata had also less of that exaggeration in the variations that we have sometimes noted in his playing. The famous funeral march was exemplary for its clarity, mood and, especially, its broader phrasing. Few other pianists could have made its climaxes more impressive.

Above all, Cortot can play Debussy to our taste. Here Gaul met Gaul and knew what to do about. Tonal effects were precisely what one wants in Debussy, delicately fitted to that gently swaying tide of semi-consciousness which the music of the great impressionist evokes. One wants his Debussy at once subtle, suggestive and clear, and so Cortot plays it.

BOOTLEGGER JAILED

SAN ANDREAS, March 30.—William Jones, unable to pay a fine of $500, after pleading guilty to a charge of bootlegging, has been sentenced to [illegible] county jail by Superior Judge Smith.

EDITOR DIES AT WORK.

LOS ANGELES, March 30.—James H. Bennett, veteran editor of the Compton Enterprise, published at Compton, near Los Angeles, [illegible] fornia journalism, "died in harness" yesterday, aged 78 years.

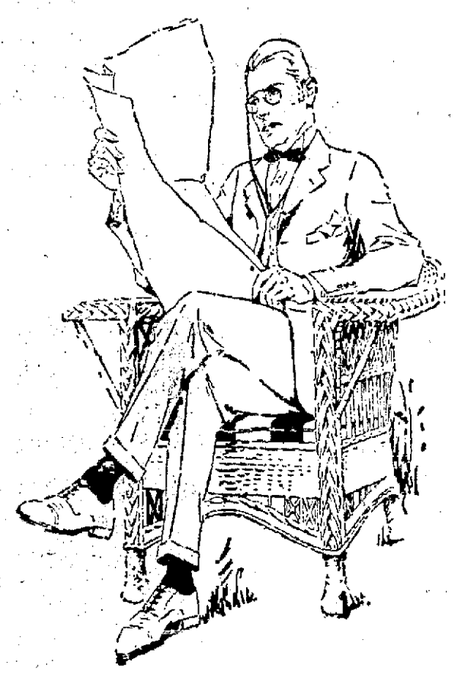

The Man Who Wants a Light-Colored Suit Sees What He Wants at "Ramage's"

Smartest stripes, checks and plaids. Richest tweeds, cashmeres, cheviots.

Two, three and four button styles. Sport models and all the others.

Suits distinctly of a finer character. Suits true to Ramage standards.

"Fashion Park" and "Stein-Bloch" clothes—here exclusively.

$35 $45 $55

RAMAGE QUALITY MAKES THE PRICE RIGHT

RAMAGE COMPANY
Washington St. Between 13th and 14th

in right in that sandwich
Bluhill
Green Chile Cheese

Our Girls' Shop

Reich and Lievre
1530 Broadway
Mail Orders Filled

R. & L. Better Values In Girls' Stylish Apparel

This is a most interesting time to outfit girls of all ages—from babyhood to young womanhood—because Reich & Lievre's is showing crisp new Spring styles, and our prices are lowest, due to Reich & Lievre Six-Store Buying Power!

New Coat and Tam Sets
Marked in accordance with Six-Store Buying Power $24.75

Spring's latest mode, made of imported materials, in Blue, Orchid and Tan mixtures—the coats man-tailored and fully silk lined, the French Tams having wide bands caught with buttons and tassels!

Little Girls' Capes & Coats $6.75
Polo cloth and mixtures, solid colors and plaids, including a selection of smartly tailored models in Tan, Brown and Copen!

Organdie and Voile Dresses $3.95
Hand smocked and embroidered, the styles featuring tucks, narrow ruffles and wide sashes! White and colors! Sizes to 6 years.

POLLARD'S
Home Specialties

A gas range designed by a woman---

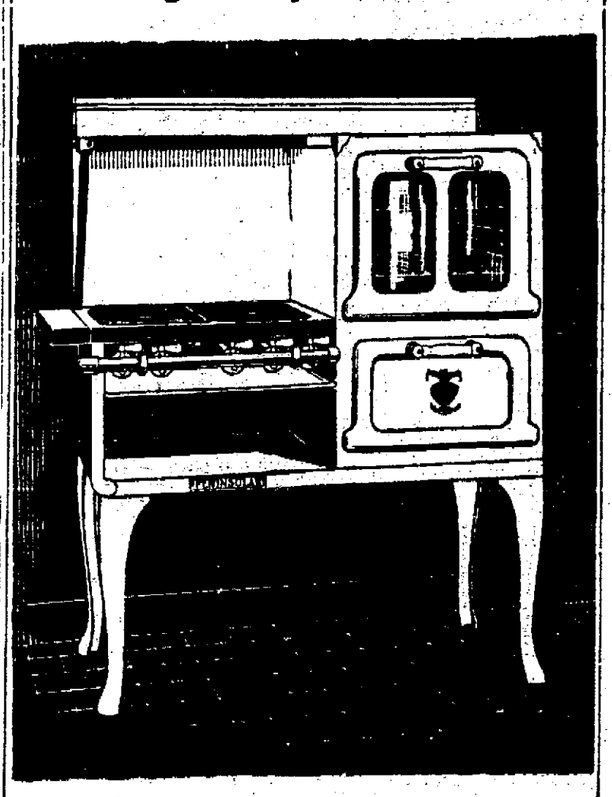

The New Peninsular Gas Range

This smooth flush front range has many advantages that will appeal to a woman. The ease of keeping clean—no projections to catch the dirt and grease. The extra large oven, permits the baking of two tiers of bread, thus doubling the capacity of the regular ovens. The broiler is also large and is so arranged that grease cannot catch fire. This oven can also be used for roasting meats or fowl. Peninsular construction is always heavier construction.

2096 Black with white enamel trim..... $84.00
2099 Semi Porcelain $99.80
2098 Full Porcelain without glass doors $112.00

Liberal Discount for Cash and Unusual Credit terms

Oven Heat Control if desired at small additional cost.

Frank L. Pollard Co.
320 13th Street
Oakland, California

A liberal allowance on your old stove

How every woman can banish ironing troubles with Linit, the new scientific starch discovery

LINIT is a new starch—made by a modern process. It remains in a thin fluid form—even for hours after it cools.

Linit does not form a thick, sticky jelly, that smears and clots the material and makes your iron stick while ironing. Because Linit is made by a modern scientific process.

You get a "body" with Linit that is found only in goods fresh from the manufacturer; and a fashionable finish that only the most perfect French laundries can duplicate.

Just a little bit in your sheets and pillow-cases—gives that lovely texture found only in pure linen.

You can use Linit on every sort of fabric—whether lawn, linen, cotton, organdie, gingham, lace or curtains.

Your grocer has Linit. Ask for it today.

Linit is made by the Corn Products Refining Company, 17 Battery Place, New York—makers of the famous Argo and Kingsford's Starches—Karo Syrup and Mazola Salad and Cooking Oil.

Selling Representatives
JOHNSON-LOCKE MERCANTILE CO.
1 Drumm St., San Francisco, Cal.

CO-EDS REBUKE CYNIC'S TIRADE ON MATRIMONY

Girls Warned by Students Not to Cast "Gems" on the "Dust Heap" of Marriage.

By WILLIAM G. CAYCE,
International News Service Staff Correspondent.

LOS ANGELES, March 30.—The recent declaration of William Robson, English college student, who told co-eds at the University of California at Berkeley in somewhat jumbled metaphores not to "throw the gems of their intellectual training on the dust heap of marriage and recede into the backwater of complete mental stagnation," has met with anything but a warm reception in Los Angeles.

But one lone soprano voice among the feminine votaries of Los Angeles' temple of higher co-education has been raised in his defense.

Robson's sole supporter here, Miss Roma Stone, of the University of Southern California, comes to his aid by saying: "Mr. Robson is right. The idea of studying for four years and then concentrating all of one's technical knowledge on holding a husband is antiquated. Other interests are necessary for women these days."

NOT A "DUST HEAP."

But, on the contrary, hundreds of other women are asking: Why in these days of the vacuum cleaner should marriage be compared to a dust heap? And since when has the turbulent waters of supposed connubial bliss become stagnant backwater?

Miss Minnie Bransford, president of the Associated Women Students at the University of California, Southern Division, here, in opposition to Robson and in disagreement with Miss Stone, says:

"Women should have a college education, even though they marry, because the higher standards of the higher-educated woman enable her to rear a family more successfully. The woman who gives to the world sons and daughters with higher cultural ideals and endowed with physical vigor achieves more than the woman who devotes her time to her career."

EDUCATION NECESSARY.

"Education," Miss Thelma Gibson, president of the Y. W. C. A. of the Southern Division, says, "is learning the use of the tools which the race has found indispensable. The woman who uses them in the profession of homemaking uses her education just as truly as does her husband use his in his profession. The home is the basis of the nation, and one of the noblest profession of the nation."

Miss Isabel Mushet, president of the Pan-Hellenic organization at the same school, believes it is necessary that women who intend to marry should have higher education. "Equal education gives man and woman a basis for intellectual friendship and mutual respect," she claims.

"Man's perspective is warped," declared Miss Mildred Holt, of the University of Southern California. "Aren't the brainiest women in the country married?" she asked.

Salinas Army Camp Plans to Be Made

SALINAS, March 30.—With the object of interviewing owners of land adjacent to the government military reservation near town, Captain Herbert W. Worcester, Seventeenth Cavalry, will be here in a few days, it is announced. The National Guard military training camp will be located on the reservation in July and the army is desirous of obtaining consent of adjacent land owners for the use of their property for topographical purposes. Property owners on the Monterey side have already arranged to turn over the use of their land during the encampment.

Hetty Green's Son Is "Rejuvenated"

NEW YORK, March 30.—Col. Edward H. R. Green, son of the late Mrs. Hettie Green, underwent the Steinach "rejuvenation" operation last month, according to the New York Times, and after a week in a hospital went south, where he is now cruising in Florida waters.

Before embarking in the houseboat Pioneer, the newspaper says, he wrote a friend in New York that he felt better than he had in fifteen years.

SCHOOL FRIENDS PLAN EASTER HOLIDAY

"Father, just a minute before you go out. I want to talk to you about Mary."

"What's the child up to now?"

"Nothing yet. The fact is, though, that one of her school friends has invited her to go home with her to Santa Cruz for the week-end over Easter, and Mary is all up in the air."

"Oh, she would be. It doesn't take much to excite that youngster to fever pitch."

"Well, she wanted me to discuss it with you as she couldn't live through the suspense. She really is counting on it a lot, dear, and I think we should let her go. The girl and her people are lovely and I think it will be all right."

"Well, it's up to you really. I suppose the kid will want a fat check to treat the town on ice cream and all that."

"Oh, not hardly, dear, but I'll tell you what she will want."

"Oh, I knew there were strings tied to this deal. What do I have to buy?"

"Now, dear, don't be cross. Remember, you were young once. She [illegible] taffeta dress and a hat to match. She needs one anyway. Now don't have apoplexy. I know a lovely little shop where they have such pretty clothes for girls and we can open a charge account and make monthly payments. Cherry's at 512 13th street."

Cherry's store for men is at 508 14th street.—Advertisement.

Germans Invest Heavily in Stamps

BERLIN, March 30.—One of the for Germans anxious to guard against depreciations of the mark has been the collection of postage stamps. Large sums have already been spent in this way by the well-to-do, and the stamp business in Germany has made new records.

established an official department known as the dispatching department for stamp collectors, which supplies stamps to subscribers as soon as they are issued and attempts to revive as many of the old issues as possible for sale purposes.

Rodents do $500,000,000 damage to crops annually in the United States.

U. C. Man to Aid in Chico Easter Service

CHICO, March 30.—Samuel Hume, director of the Greek theater at the University of California, has been secured to take part in the Easter sunrise service, which will be held at the golf links at daybreak Sunday morning, according to an announcement made here last night. Hume will read Alan Dale's poem, "God of the Open Air."

Other numbers on the program will be a cornet solo, "The Holy City," by Al L. Neubarth; an Easter anthem by Mrs. H. E. Drobish of Oroville, and a number by the Chico Choral Society, under the direction of Miss Allan Anderson, "The Glory of God in Nature," by Beethoven.

Visitors from all parts of Northern California are expected to attend the services. The coming event will be the third annual event of its kind to be held here. Last year's services were attended [illegible]

Customs revenue is expected to total $450,000,000 this year.

The One-Price Store — No Extra Charge for Credit — JACKSON'S

(One of the largest Home Furnishing Institutions in the West)

Easy Terms at Standard Cash Prices

The single exception is—We are compelled to charge interest on Phonographs when sold on easy terms.
The One-Price Store
—no extra charge for credit.

Jackson's Saturday Specials—

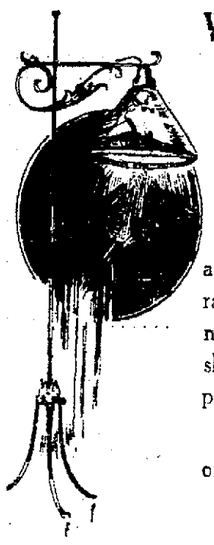

Wrought Iron Arm Lamp---

With Parchment Shade

11.85 *complete*

1.85 down; 2.00 month

As sketched—wrought iron arm lamp; the arm is adjustable to any desired height. Decorated with polychrome. The shades are parchment—choice of decorations. The lamp and shade, complete—with cord and attachment plug. A beautiful lamp—an extra special value.

24 to be sold. No telephone or C. O. D. orders. A durable, decorative reading lamp.

—Gift Shop, main floor.

High-Grade Leather Boston Bags—

Luggage Section, —main floor.

3.95

95c down—2.00 month.

Well made bags of hand-boarded cowhide—14-inch size. In dark brown color. Steel frame and double handles sewed and riveted to the frame. Substantial strap and brass buckle. Genuine leather lining with pocket.

50 to be sold. No telephone or C. O. D. orders. The same bag may be had in the 15-inch size for 4.25 on the same terms.

Twin Sockets

49c

A modern household convenience that makes it possible to get light and power from one socket. Handy to connect up a percolator, toaster or electric iron to any lamp socket and have light at the same time—fits any lamp socket.

Just 250 to be sold Saturday at this price. No telephone or C. O. D. orders—no delivery.

—Jackson's Electrical Dept., main floor.

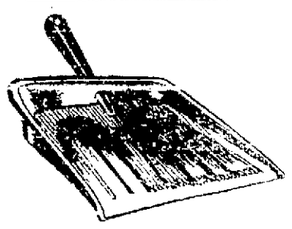

8c each

Black Japanned Dust Pans---

The regulation size—as sketched. Black japanned—well made and finished. Exceptional value.

144 to be sold. No telephone or C. O. D. orders. No delivery—securely wrapped for carrying.

—Variety Store, basement.

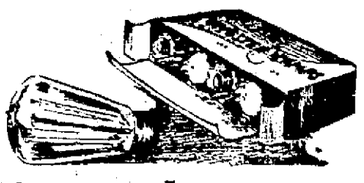

Tungsten Lamps---

First quality—Not refilled

Box of five lamps—Special for..... **1.49**

25, 40, 50 or 60-watt tungsten lamps—clear or frosted—110 to 120 voltage. All lamps are guaranteed to be perfect and will be replaced if found defective.

Come packed five in a box. 100 boxes to be sold. No telephone or C. O. D. orders—no delivery.

—Electrical Section, main floor.

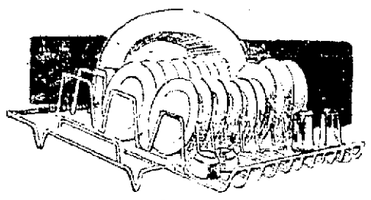

98c each

"Blue Ribbon" Dish Dryer---

A popular, efficient dish dryer—as sketched. Made of heavy, tinned wire. Measures 22½ inches long and 12 wide. Well built—strong and durable.

100 to be sold—no telephone or C. O. D. orders—no delivery.

—Variety Store, basement.

Special Terms on all Gas Ranges Water Heaters and Oil Cook Stoves

No first payment down *—in thirty days start payments of one-tenth each month.*

With a tiny switch controlled electric light

Electric Lighted Vanity Cases—

4.95 *95c down 2.00 month*

The latest type and design—popular size. Patent leather vanity case with swagger handles. Full mirror in top—electric flash-light operated by concealed battery in bottom of case. Case contains separate tray with three gilt vanity fittings and coin purse. Ample room below tray.

48 to be sold. Handy for night use. No telephone or C. O. D. orders.

—Jackson's Luggage Section, main floor.

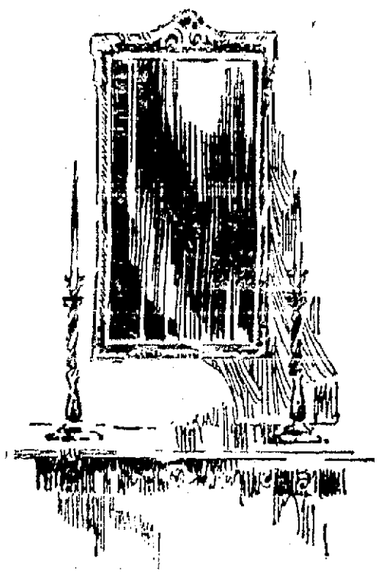

Polychrome Art Mirrors

6.85 each *1.00 down 2.00 month*

Choice of three patterns of frames—in polychrome finish—one of which is sketched by our artist. The general tones are brown or blue with high lights of burnished gold. Colors blended beautifully and effectively. Fitted with 12x24-inch plate glass mirrors of good quality.

25 to be sold. No telephone or C. O. D. orders.

—Gift Shop, main floor.

9x12-foot Wilton Rugs—

Special!— **95.00** *9.50 down 9.50 month*

Extra quality—variety of choice patterns. Splendid color combinations for the living room. Special—Saturday.

—Rug Section, top floor.

Congoleum Rugs—

One yard square..... **75c** each

Extra special—each rug measures one yard square. Three neat patterns. 50 of these rugs to be sold. No telephone or C. O. D. orders.

—Rug section, top floor.

9x12 Tapestry Brussels Rugs—

Seamless— **27.50** *2.75 down 2.75 month*

All wool—Tapestry Brussels rugs of the best quality. Seamless—a good selection of pleasing patterns. 18 to be sold.

—Rug section, top floor.

Easter Records---

In Jackson's Phonograph Department.

45322	LEAVE IT WITH HIM — Elsie Baker NO NIGHT THERE — Elsie Baker	10-inch Victor	1.00
88613	MESSIAH—HE SHALL FEED HIS FLOCK — Louise Homer	12-inch Victor	1.75
74719	NAZARETH — Reinald Werrenrath	12-inch Victor	1.75
18060	Harry Macdonough HOLY NIGHT — Harry Macdonough	Victor	75c
18006	OH, COME, ALL YE FAITHFUL — Trinity Choir JOY TO THE WORLD — Trinity Choir	10-inch Victor	75c
89158	STABAT MATER—QUIS EST HOMO (Who Shall Blameless Stand Before Thee?) — Mme. Homer, Miss Louise Homer	12-inch Victor	2.00

Special Easter Terms on the Three Models Shown

No first payment down! —Easy monthly payments

Beautifully finished, popular priced upright cabinet Victrola and Brunswick phonographs of true tone quality.

An Easter gift suggestion—special terms for Saturday only.

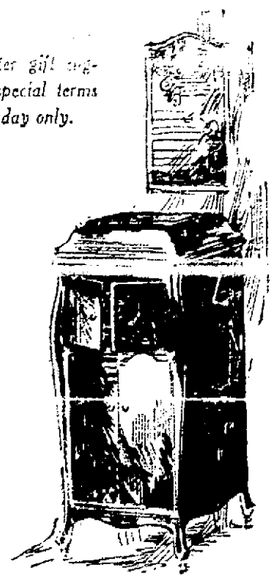

Phonograph Department —main floor.

Brunswick—No. 207
In Fumed Oak and in English Brown Mahogany. Plays all records without change.
125.00 *No deposit—Saturday only*

Victrola—No. 100
In English Brown Mahogany and in Mahogany. With all the true Victor tone.
150.00 *No deposit—Saturday only*

Brunswick—No. 210
In Fumed Oak, Walnut and in English Brown Mahogany. Plays any and all makes of records.
150.00 *No deposit—Saturday only*

"Wear-Ever" Aluminum

2-quart size..... **49c** each

The well-known, reliable quality of pure aluminum. Two-quart size. 40 to be sold. No telephone or C. O. D. orders—no delivery.

—Variety Store, basement.

Bubble Books—

1.00 *for each book*

Each book contains 3 records and the story books.

We carry all the different Bubble Books—14 in all.

Wonderful entertainment for little children—lasting Easter gifts.

—Phonograph Dept., main floor.

Opaque Glass Tumblers

Heavy type..... **9c** each

Heavy tumblers—strong, sanitary and easy to clean. Make fine tumblers for milk—good bath-room tumblers.

200 to be sold. No telephone or C. O. D. orders—no delivery.

—Variety Store, basement.

Clay Street 14th Street — **JACKSON'S** — *Telephone Lakeside 7120*

Complete Home Furnishing Department Store—Oakland

The One-Price Store — The One-Price Store

Miss Haines Is Bride in San Diego

News of the marriage of Miss Eleanor Haines and Karl L. Engebretson, which took place at high noon Wednesday, March 14, at the bridegroom's home in San Diego, has just reached their friends about the bay. The bride is the daughter of the late John J. Haines of this city. She was graduated from Miss Merriman's school and attended Stanford University, where she is a member of the Delta Gamma sorority.

Karl Engebretson received his degree from the University of California with the class of '22, where he took an active part in college affairs and athletics, playing on the varsity team for four seasons. He is a member of the Sigma Chi fraternity. The bridegroom is the youngest son of Mr. and Mrs. Charles Engebretson of San Diego. After a honeymoon tour of the southern part of the state, Mr. and Mrs. Engebretson will make their home in Imperial Valley, where the bridegroom with his brother, is in the mercantile business and also has ranching interests.

✡ ✡ ✡

Mrs. H. Frederick Coats of Oakland is a guest at the Ambassador Hotel in Los Angeles.

✡ ✡ ✡

Miss Bernice Kimball has sent out cards for a tea to be given at the St. Francis Hotel April 14 in honor of Miss Virginia Shaw, whose engagement to Mason Emory Franklin, of Sacramento, was announced at a tea recently. Miss Shaw is a member of the Alpha Gamme Delta sorority. Franklin was graduated with the class of '19, University of California, and is a member of the Pi Kappa Alpha fraternity. Twenty-four guests will share the hospitality of the hostess and will include the members of Miss Shaw's bridal party, in which the hostess is to be a bridesmaid. The other attendants upon Miss Shaw will be Miss Evelyn Nash, Miss Eleanor Rodolph, Miss Rodolph, Miss Roberta Holmes, Miss Villa Dunlap, Miss Elizabeth Forward and Miss Eva Whitthorne.

✡ ✡ ✡

April 10, Mrs. M. E. Davidson, who makes her home at the Hotel Oakland, will be hostess at the Claremont Country Club, entertaining at luncheon and bridge. The guest of honor is to be Mrs. John W. Wright, widow of Captain Wright. Mrs. Wright returned from the east recently. Covers are to be laid for a score of guests. Mrs. Davidson is a sister of Robert Fitzgerald.

✡ ✡ ✡

SOUTH PASADENA GUEST ARRIVES.

Miss Helen Louise Godfrey, daughter of Mr. and Mrs. Marcus L. Godfrey of Oneonta Park, South Pasadena, arrived in the north Wednesday to spend the Easter holidays as the guest of Miss Ann Stone at the Alpha Omricon Pi chapter house in Berkeley. Miss Godfrey was a former student of Mills College and will return to her home in the south Sunday.

Last week, Miss Godfrey was the guest of Miss Betsy Akermann of San Diego, former Mills girl, the two spending the week-end at Hotel del Coronado with friends.

✡ ✡ ✡

Mrs. Pearl Cawston Fillmore, whose engagement to Donald Best of Minneapolis, was announced a few months ago and who plans a June wedding, will share the honors with Mrs. Cecil Posey whose marriage was an event of a few months ago, at a tea for which Mrs. Walter Leimert has sent out cards April 11. The affair is to be given at the hostess' home in Lakeshore and Sheridan avenues, and several score will be guests. Intimate friends will comprise the receiving party.

✡ ✡ ✡

Miss Mary Frances Porter is to be the honoree at a luncheon on April 7 for which Miss Beth Gregory has sent out cards. Miss Porter is the daughter of Mr. and Mrs. Warren G. Porter of Berkeley, and will be a spring bride.

✡ ✡ ✡

MANY AFFAIRS FOR BRIDE-ELECT.

A bride-elect for whom there will be much entertaining this month is Miss Ione Long, betrothed of Wicks Edward Glass. On April 7, a bride tea will be given at the Fairmont by Miss Vivian Newman of Los Angeles, who was a former University of California girl.

April 14 at the Rafael hotel, Miss Marion Peterson will entertain hostess is in Santa Rosa and half a hundred will cross the bay for the affair.

Luncheon and bridge is the nature of the affair to be given by the Misses Lorene Johnson and Gladys Owen April 21 at the Claremont hotel, the sun porch to be the setting for the affair.

Miss Ciela Errington, daughter of Mr. and Mrs. Joseph Errington, will be hostess tomorrow afternoon at the Claremont Country club, complimenting Miss Dorothy Dickey, daughter of Mr. and Mrs. Charles W. Dickey of Dracena avenue. Bridge and tea will be the diversions. Miss Bernice Errington is to assist her sister in receiving. The bridge tables will be placed in the spacious sun porch.

✡ ✡ ✡

The wedding of Miss Genevieve May Weishar and George Lorham students at the University of California is to take place after the graduation of the bride next month. The honeymoon is to be spent in Valparaiso, Chile.

Miss Weishar is the daughter of Mr. and Mrs. George Weishar of San Mateo and is a member of the Phi Omega Pi Sorority.

Her fiance is a son of Sidney Lorham of Chile and is majoring in engineering at the state university.

✡ ✡ ✡

Mrs. Oliver Kehrlein will give a luncheon Tuesday afternoon at her home in honor of her young daughter Frances who will arrive home Saturday from Menlo Park convent for the Easter vacation. A number of the sub-debutantes will be guests.

✡ ✡ ✡

The Wild Flower Pageant and Tea-Dance which takes place at the St. Francis Hotel tomorrow will be a beautiful event. These affairs have long been one of the recognized and popular institutions of the Bay Terrain and coming as it does, the first big affair following the Post-Lenten season, it will be largely attended as a matter of course. A number of large parties have been arranged among them, those of Mrs. Edward Dimond, Mrs. Horace D. Pillsbury, Mrs. A. W. Scott, Mrs. Frederick Bradley, Mrs. I. W. Helman, Mrs. Charles Templeton Crocker, Miss Marian Zeile, Mrs. Robert I. Bentley, Miss Cornelia Gwin, Mrs. Henry Meyer, Mrs. Louise Thomas, Mrs. S. E. Litchfield, Mrs. Walter Scott Franklin, Mrs. George A. Mullin, Mrs. N. Lawrence Nelson, Mrs. Frank B. King, Mrs. Phillip E. Bowles, Mrs. Edward Eyre, Mrs. George Wingfield, Mrs. Blanche Burbank, Mrs. Dohrmann.

Miss Ethyl McFarland will direct the program consisting largely of flower dances by daintily costumed children.

This Wild Flower Tea-Dance is given in conjunction with and for the purpose of financing the Ninth Annual State Exhibit of California Wild Flowers which an educational event will be open to the public the following week at the Fairmont Hotel under the direction of Mrs. Bertha M. Rice of Saratoga, and Mrs. Roxana Ferris of Stanford University.

Chancellor Emeritus David Starr Jordan of Stanford University and Mrs. Jordan will be guests of honor at the Wild Flower Tea-Dance. They have long been interested in the beautiful work which has been accomplished in California through the efforts of Mrs. Rice and her associates in the Wild Flower Conservation League. The patrons of the exhibition include eminent educators, naturalists, civic and social leaders.

Tickets for the tea-dance are on sale at the St. Francis Hotel newsstand.

MISS IRENE PATRICIA GALVIN, attractive University of California student, who has participated in the many social affairs that mark the approach of the close of the semester.
—Boye Photo.

S. J. School Annex Will Be Discussed

SAN JOSE, March 30. — Ways and means of securing funds for the construction of a badly needed addition to the College Park school will be discussed at a mass meeting to be held in the school auditorium tomorrow evening. It is expected that steps will be taken at the meeting towards floating a bond issue with which to secure the necessary funds. Joseph E. Hancock, county superintendent of schools, will be one of the principal speakers at the gathering.

S. O. S. SERVICES TO BE HELD ON REDWOOD PEAK

"S. O. S." services on Redwood Peak on Easter Sunday as part of the "Save Oakland's Sequoias" campaign, will be participated in by the members of the Contra Costa Hills Club, according to its president, George H. Gihon. This announcement was today accompanied by an invitation to all hikers to join the party, which will start from the upper end of Park Boulevard at 10 o'clock Sunday morning under the leadership of J. Carl Seulberger and Markell C. Baer.

The day will be devoted in part to the improving of trails and camping grounds, under the direction of Frank Meraglia, chairman of the club's development committee.

program will be conducted by the club at the motor park, half a mile above "The Hights" of Joaquin Miller. A sunset supper and campfire will follow, which all interested in the "S. O. S." crusade have been invited to attend—bringing their own food.

STUDENT KILLED IN FALL.

BUTTE, Mont., March 30.—Howard Connolle, 15, a freshman at the Butte High school, was killed last

of the school building fifty feet to a skylight and crashed through the skylight to the gymnasium floor. A marionette show was being presented in the auditorium of the high school and a number of boys mounted the fire escape to the roof to view the play through the skylight.

Hats for Little Tots

The Hatateria
MILLINERY
$6.75 $9.75
The only store of its kind in California
Extraordinary values for Easter
1916 Broadway
Over Skaggs Broadway Market

NO DOWN PAYMENT
on this beautiful
VICTROLA CONSOLE

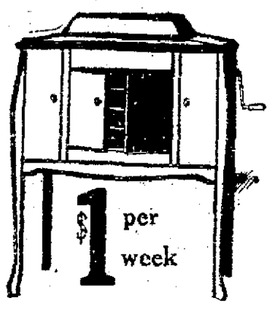

$1 per week

Come in and hear this most wonderful musical instrument—then take advantage of our most unusual offer of no down payment and terms as low as $1 a week.

The Victrola Console illustrated above will beautify your home. Complete with your choice of 20 selections at $122.50

Open Evenings
Harry N. Chesebrough
1432 San Pablo Ave.

STYLE FIT AND SERVICE

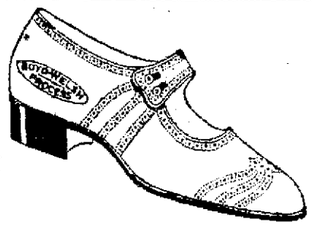

SHOES OF MERIT ONLY

New Fashionable Shades
Beaver suede with gray kid trimmings..... $9.00
Beaver suede Oxfords; dark brown trimmings..... $9.00
Michael's Peacock Bootery
1447 Broadway
Styles in Ladies' Footwear

City of Paris
GEARY, STOCKTON & O'FARRELL
SAN FRANCISCO
TELEPHONE DOUGLAS-4500

With Glorious Weather--- and Easter but Two Days Hence

Month-End Sales Tomorrow

will be doubly welcome—for there are a few Easter toggeries that every woman must have — tomorrow's special price inducements add to the necessity of quick action.

Every department in the house offers its full quota of extra special price concessions —few of the offerings below

200 Women's Dress Tailored Hats at $15
Lovely new straws and silk combinations, practically all types of trimming and treatment, shapes and colorings for all tastes—exceptional, $15.
Millinery Salon, Third Floor

Corsets, $5
Full line of splendid models for slender figures. $7.50 values—$5.
Also fine assortment of discontinued numbers, broken sizes—greatly reduced in price—some at ½ off.

Wrap-Around Girdles, $1.95
Sample line—exceptional values for small women and youthful figures.
Corset Shop—Second Floor

New Waists, $1.95
Handmade batiste and dimity waists with new collars and new lines in great diversity. Turnback cuffs—one-day special, $1.95.
Blouse Shop, Second Floor

Silk Petticoats, $4.95
$6.50 values in silk jersey, pussy willow, and wash satins. Straight line and pleated flounces in suit shades and new Spring colorings. Flesh and white in the washable petticoats, scalloped bottoms.
Second Floor

Women's Silk Hosiery
CHIFFON HOSE, semi-fashioned, every pair perfect, in sealed envelope, black, nushu, and gunmetal, $1.50.
Odds and Ends of Silk Hosiery, some all silk, and others lisle garter tops, full fashioned in black, white, African brown, gray, otter, few light shades, not all colors in all sizes—$1.75.
Main Floor

Neckwear, $1.35
Great choice of crisp new guimpes, vestees in ginghams, organdies, dotted Swiss, and pique in Peggy and tuxedo styles. Lovely colorings and white, also color combinations. For the sports suit, tailleur frock, and school wear—exceptional, $1.35.
Main Floor

1000 Pairs Children's Lisle Stockings, 19c
These are values to $1.00. Black, brown, cordovan, white. Fine richelieu rib, beautiful lisle stockings. Sizes from 5½ to 9—to clear at 19c.
Second Floor

Women!—Featuring Tomorrow
Special Purchase DRESSES, $9.50 and $15
Dressy Summer afternoon frocks in imported ginghams, tissues, normandie and embroidered voiles, also ratines. Dresses for country resorts, sports and the informal dinner at home. Delightful and piquantly lovely frocks in exquisite colorings and styles. Decided style types for women and misses—$9.50 and $15.

60 Suits to go at $19
Excellent quality of tweeds and a few navy twills, sizes 16 to 38. These are broken sizes, but all high grade and originally very much higher in price. Novelty sports suits also included—tomorrow, $19.

150 Smart Silk Dresses, $29.50
in sports and street styles. Prettily printed and plain silks for wear on a Spring afternoon or maybe country club tea or dansant—$29.50.

New Spring Capes at $59.50
The wrap that never needs an alteration and you may take it home for your Easter promenade. Wool veldynes and handsome silk crepes, full lengths and ample widths, beautiful lines, all the wanted colors and black — exceptional value at $59.50.
Apparel Shop, Third Floor

For Junior Misses
1000 Crepe Kimonas, $1.95
Hand embroidered. Lovely colors of light blue, pink, rose, copen. Sizes 6 to 16 years. Choose now for vacation needs. One day only, $1.95.

Dresses, $39.50 and $47.50
Values up to $95.00. Poiret twills, flat crepes, crepe de Chines, taffetas, velvets, individually styled, exceptionally smart. Sizes from 12 to 17 years. Only 50 to offer.

Navy Twill Suits, $39.50
Values to $59.50. Sizes 13 to 17 years. Smart tailleurs in Poiret twills for year-round wear. Limited offering. Small women may also profit by this lot.
Junior Shop, Third Floor

250 Women's Sweaters Repriced, $3.75, $4.95, $7.95, $11.95, $17.50
An accumulation of odd sweaters, all perfect merchandise in mostly wool, also some fibers and pure silks. Styles are the popular slip-ons, jacquettes and tuxedos in excellent color assortment. Considerably underpriced for tomorrow at the above pricings.

50 Women's Wool and Silk Skirts to Sell at $8.95
Special purchase in new Spring styles and colorings, checks, and stripes, also plain. Splendid, serviceable and smart skirts for Spring and Summer wear at the unexpected price of $8.95.
Sports Shop, Third Floor.

1500 Women's House Frocks, $3.95
An exceptional offer—dresses of the better kind, well made and pretty enough for afternoons in the hammock or garden, or morning resort wear. Fine ginghams, voiles and combinations. Organdy, pique and poplin trimmed, sashed and belted. Very lovely frocks and all with great, deep hems. Many styles to select from. Sizes 14 to 46. See window display.
House Frocks, Second Floor

All Odd Pairs of Curtains ⅓ Off
Marquisette and novelty curtains for all rooms. Pricings range from $3.00 up to $8.00, less ⅓ off.

200 Yards Tuscan Nets, 80c
Splendid quality, ivory and ecru shades, 40-inch widths—exceptional, 80c yard.

1100 Yards Cretonnes and Chintzes 35c, 45c, 55c yard
Excellent quality, heavy linenized cloth and of course the chintz fabrics for drapery and upholstery purposes. Scores of lovely colorings and patterns in newest Spring designs. Patterns for all rooms.

300 Yards Imported Filet Nets, 55c yd.
Four patterns to select from. 40-inch widths, ivory and ecru tints.

Drapery REMNANTS all greatly reduced
Drapery Shop, First Gallery

CITY OF PARIS DRY GOODS CO.

McDowell & Harding's Specials

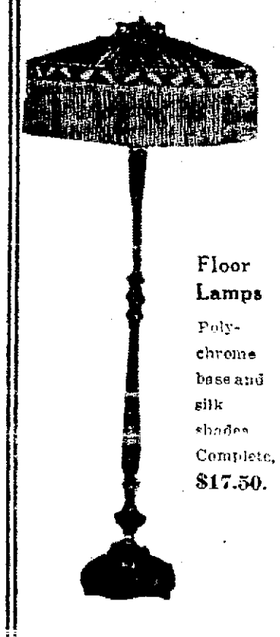

Floor Lamps
Polychrome base and silk shades. Complete, $17.50.

BOUDOIR LAMPS — Silk shades and mahogany base complete $1.95
Maxfield Parrish's GARDEN OF ALLAH — Medium size, beautifully framed.... $6.95
Fancy SILK SOFA PILLOWS—A wonderful value..... $5.95
ALUMINUM ROASTERS —2-quart size 75c
Electric Toaster STOVES $1.65
LUSTER WARE Cruet sets..... $1.95
VANITY BOXES Reg. up to $3... $1.95
BOSTON BAGS Black fabrocoid .. 65c

Cowhide TRAVELING BAGS... $3.95
English Decorated Tea Pots $1.00
Swinging Carved Picture Frames All Sizes $1.50

Framed Pictures Popular subjects $1.00
Bridge Lamps — Polychrome base and silk lined shade, complete $15.00
Tooled leather ladies' Handbags $1.75
Guaranteed Electric Waffle Irons $7.95
A Beautiful Assortment of Nickel or Copper Plated Ware
Bread Plates, Cake and Sandwich Trays, Pyrex glass Casseroles, etc. $3.95
A RARE BUY AT THIS PRICE
Oriental Dragon Vase $1.35
Panel Mirrors— Size 16x26..... $6.95
Genuine cowhide Suitcases $8.65
Fiber and Matting Suitcases... $1.75
Cut Glass Rose Bowls $2.95
Georgette Bed Lamps $8.95

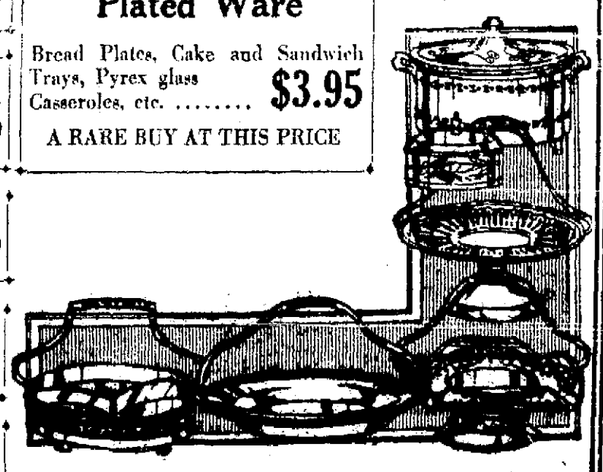

McDOWELL & HARDING
538 15th St., Oakland
Sacramento Stockton Fresno

RUSSIAN RELIEF TO BE RESUMED

NEW YORK, March 30.—The branch of Russian relief work discontinued March 15 by the American Relief administration will be taken up actively April 2 by the high commission of Dr. Fridtjof Nansen, created by the League of Nations and the International Red Cross, it was announced last night.

Headquarters of the committee's American branch will be opened here to resume issuance of drafts for food and clothing for individuals in Russia and for transmitting food and clothing packages for delivery to individuals.

Raisin Growers Tell Reorganization Plan

MODESTO, March 30.—An enthusiastic reception was given representatives of the Sun-Maid Raisin Growers when they appeared yesterday before the Exchange club and invited guests to make known the re-organization and re-financing plan of the association. The club and its visitors, including the most prominent business men of the city, gave the program an unqualified endorsement.

The speakers were Gerald F. Thomas, executive manager of the Sun-Maid organization, and F. A. Stewart of the growers' service department. Thomas explained that Modesto's quota in the refinancing plan is $30,000. He said the organization must raise $2,500,000.

BUREAU DISCONTINUED

LODI, March 30.—The bureau of vital statistics, to this time in charge of City Clerk John Blakely, will be discontinued after April 1, he announces. The statistics will be compiled hereafter at one central point in Stockton under the new county health commission, but it is considered likely that the city clerk will be appointed a deputy to forward the necessary figures.

DEATH REVEALS SECRET.

HOXTON, Eng.—When Charlie Richardson, a hall-fellow-well-met to his acquaintances, died suddenly, it was learned for the first time that "he" was a woman masquerading as a man.

BIG STOVE FOUNDRY BURNS.

AKRON, O., March 30.—Fire of undetermined origin caused destruction of the new foundry of the manufacturers of stoves and furnaces at Betts Corners in North Akron last night. The loss is estimated at several hundred thousand dollars.

HOUSE WITH SILVER BATH.

LONDON.—The home of Sir Edgar Speyer, containing a sunken bath of silver, has been withdrawn from the market because only $120,000 was bid for it. The house cost $750,000.

Extraordinarily delicious . . .

Caswell's NATIONAL CREST Coffee

Telephone Direct Oakland 1017

1,800,000 cups were served at the PANAMA-PACIFIC International EXPOSITION

MRS. BERGDOLL HELPS TO JAIL PETTY SWINDLER

PHILADELPHIA, March 30.—Mrs. Emma C. Bergdoll, who fought hard to keep her draft-dodging sons out of prison, yesterday aided in sending an alleged petty swindler to the county prison for eight months. Maurice Rappart, accused of fleecing different persons out of small amounts, obtained $170 from Mrs. Bergdoll to use his influence with persons in Washington to gain the release of her son, Erwin Bergdoll, from the federal prison at Fort Leavenworth.

Counsel for the prisoner asked Mrs. Bergdoll what she wanted done with Rappart and she replied:

"He should go behind the bars."

"Do you want him shot at sunrise?" again queried the lawyer.

"No, no shooting," replied Mrs. Bergdoll. "Just behind the bars where he belongs."

THIRD DEGREE IN SCHOOL.

NEWARK, N. J., March 30.—Louis A. Horwitz, physical director at a local school, who admitted suspending two boy pupils over a pair of spiked shoes "to make them confess that they played hookey," was suspended for one month by the board of education and sentenced to the loss of a month's pay.

Free delivery every day in Oakland, Piedmont, Berkeley and Alameda.

The White House

It will pay you to cross the bay Saturday and shop here.

March End-of-the-Month Sale

Thousands of dollars worth of NEW merchandise---all specially purchased and specially priced for this great event---savings that make it profitable for you to shop here tomorrow

Easter hats $12.50

Off-the-face models—small cloche shapes—hats with short back brims—clever little close-fitting turbans—all the new fashionable colors and trimmings and shapes—some with drooping feathers—beautifully flower-trimmed—cocardes of ribbon—and upstanding bows—a very special lot, indeed—at a price concession because it is our Month-End Easter Sale.

Millinery, Second Floor

72 French drape veils, $1.95

Just arrived from Paris in time to add chic to your Easter bonnet. Of fine quality mesh in attractive border design. Favorite Spring colors. E. O. M. **$1.95**

Veils, Main Floor

Easter petticoats, $3.95

A special sample line bought at a great discount from a New York manufacturer with whom we do lots of business every year. In heavy silk jersey and pussy willow—many styles and every color in the rainbow. E.O.M. **$3.95**

Petticoats, Second Floor

Padded satin robes, $18.50

Could anything be more charming to slip into on Easter morning than one of these satin robes padded and quilted for warmth and beauty? In blue, rose, orchid.
E. O. M. **$18.50**
Crepe de Chine Quilted Robes in peach and pink are **$19.75**

Negligees, Second Floor

It's a Laird-Schober Creation!

Egyptian sandals

of black satin shadowed with silver brocade.

$9.85

Wonderfully smart for evening wear or for a formal dinner costume, pumps of exquisite design and workmanship. Seldom are LAIRD-SCHROBERS obtainable at such a saving.

Shoes, Main Floor, Post St. Bldg.

500 pairs real kid gloves, $1.85

Two-clasp, imported real kid—extra quality—soft and sleek. P. K. sewn. Paris Point embroidery. Come in black, white, tan, mode, beaver, brown, gray, navy. One of the big values in Saturday's sale. All sizes. Every pair fitted.

Gloves, Main Floor

288 NEW Easter handbags

Collection includes 144 leather bags in swagger and pouch styles—in cobra grain and pin Persian—black and brown. And 144 handsome moire bags in the popular pouch shapes—have inner compartment—black, navy, brown. E. O. M. .. **$2.95**

Handbags, Main Floor

2000 handkerchiefs in the sale

300 men's Irish linen handkerchiefs; full size; ½-inch hemstitched hem. Remarkable values **25c**
600 women's sheer linen hemstitched kerchiefs—6 for **90c**
600 women's finer quality hemstitched linen—6 for **$1.45**
600 women's super-grade real linen hemstitched handkerchiefs—6 for **$1.95**

Handkerchiefs, Main Floor

Rogers Wardrobe Trunks, $37.50

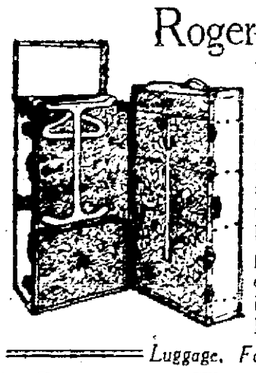

The Summer vacationist will do well to loo ahead when such a value as this is presented. Has open bulge top, round edges, locing bar, shoe box. Strongly built of a 3-ply veneer, covered with vulcanized fiber. A good serviceable trunk.
E. O. M. **$37.50**

Luggage, Fourth Floor

Savings on Toilet Goods From HOUBIGANT and COTY

30 bottles Coty's Ambre Antique Toilet Water, large size. E. O. M. **$5.15**
[illegible] bottles Coty's L'Origan Toilet Water, large size. E. O. M. **$5.15**
72 bottles Coty's L'Origan Extract, 1⅔-oz. E. O. M. **$3.95**
60 bottles Coty's Jacquemont Rose Extract, 1⅔-oz. **$3.95**
31 bottles Houbigant's Un Peu d'Ambre Extract, 2-ounces **$5.95**
43 bottles Houbigant's Coeur Jeanette Extract, 2 ounces **$3.65**

58 NEW Easter capes

Women's and misses' sizes **$59.50** *Some with caracul fur collars*

Shown for the first time Saturday—all are full length—and lined with Crepe de Chine

Caracul fur collared capes of Veldyne and Lustrosa are in circular, flounce, panel and tassel or fringe trimmed styles. In kit-fox, reindeer, batwing, black, navy. Navy twill silk embroidered capes have side drapes of plain twill. Dressy capes of combination velvet and cloth are shown in black only. The new lattice shelf cloth braided collar capes are in navy, reindeer and grey Lustrosa. Then there are the side-tied wraps of Veldyne, and kimono type wraps of Lustrosa. Truly marvelous values—each and every one of them at **$59.50**

Tweed and polo top coats, $23.75

30 of these smart sports coats is all we could secure to sell at such a remarkable price concession. In four fabrics—plain tan polo; brown overplaid on tan polo; brown and tan tone invisible plaid tweed—and fleeced tweed in green and tan. Novelty sleeve—comfortable raglan models—sizes for women and misses.

125 NEW wash frocks, $10.75

In linen, ratine and voile

Crisp and new and just as pretty as any you have seen at very much higher prices—there are hand drawn colored voile dresses in straight line models in orchid, [illegible] gray, bisque, rose, peach—monogram [illegible] colored ratine and pure linen in rose, bisque, Copen, white, orchid—a hint at the clever styles in the sketch. **Women's and misses' sizes.**

NEW plaited silk skirts, $14.75

Full knife-plaited skirts of good, heavy quality Crepe de Chine. In black, white, tan. Brand new — in assorted lengths—sizes for misses, women. A very special buy for the sale.

200 knitted wool Jacquettes

A surplice style Jacquette sweater that buttons on the side in the fashionable way of the moment. Pretty ribbed weave. In jade, buff, jockey red, turquoise, pearl, white, orchid, coral, gold, honeydew. The lowest price we have featured this season for sweaters of like worth. **$4.95**

60 girls' pongee dresses

6 to 14-yr. sizes **$6.95**

Five different styles in plain and fancy weaves in heavy all silk pongee. Bloomer dresses for younger girls to 10 years. Older sizes are cleverly trimmed with silk embroidery.

20 Girls' Easter Capes, $14.75

Sizes 10 to 16 years

Of [illegible] cloth, [illegible] in rust or Copenhagen. Button front model, has inset cape on side forming sleeve effect. Very smart for this moderate price.

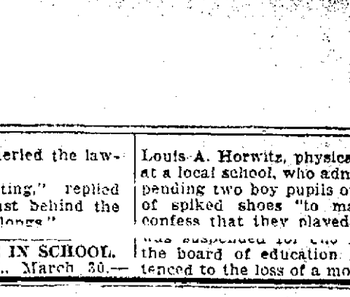

200 infants' bath robes $1.95 and $2.95

Cunning styles—extra fine material—dainty trimming features. Of wool eiderdown or Beacon cloth. Ribbon trimmed; fancy pockets; silk cords. Baby will love a new robe to slip into after his bath, Easter morning. These prices are very low, indeed.

Tots' Easter coats, $8.45

Clever as they can be—of fine all-wool polo cloth. In tan, Copen and coral. With touches of fancy stitching that add to their attractiveness. **Every one full silk lined.** Sizes 2 to 6. Very special indeed at **$8.45.**

100 crib blankets, $1.50

Warm and soft and pretty as they can be. Of pink or blue check or solid pink or blue centers with contrasting borders. Sizes 36x50.

Drop side wood crib, $12.50

Ivory finished enameled wood cribs—with nickeled sliding rails—link spring. 54 inches long, 28 inches wide—large enough for a child up to 6 years. For E. O. M. . **$12.50**
Enameled crib, with end panels decorated with nursery patterns. E. O. M. **$18.50**

Baby Shop, Third Floor, Post St. Bldg.

20 new dyed white fox fur scarfs $59.50

Fine white foxes—in blue dye and beige shades — sleek, full furred animal scarfs that are wonderful values at this Month End price. Remember, only 20 in the sale.

Furs, Second Floor

Easter neckwear 95c, $1.95, $4.95

Peggy collar and cuff sets of real linen trimmed with real filet; also tuxedo net collars edged in Venise-type lace. E. O. M. **95c**
Colored Organdy Peggy Vestees in bright Spring sport colors—daintily tucked. E. O. M. **$1.95**
Frilled Vestees of excellent quality net—collar of fine filet—trimmed with Val. lace and hand embroidered dots. E. O. M. **$4.95**

Neckwear, Main Floor

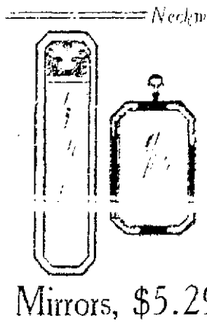

Mirrors, $5.29

A [illegible] mirror! Panel mirrors in three different sizes, designs and finishes—the sketch only hints at their desirability. Antique and burnished gold finish; sizes 8x26, 11x18, 8x22.
E. O. M. **$5.29**
Silk cord and tassels for hanging them **$1.00**

Mirrors, Third Floor.

1000 glass mixing sets 95c

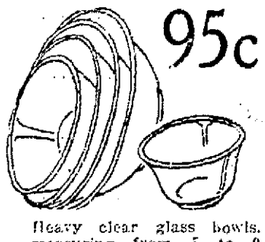

Heavy clear glass bowls, measuring from 5 to 9 inches, not like the ordinary bowls, sold anywhere near this price.

Household Utilities, 3rd Flr.

Well known make of standard Silverplate Reduced

[illegible] pieces of a well known [illegible] will be sold [illegible] at these remarkable sale prices:
Tea spoons, 6 for **$2.50**
Table spoons, 6 for **$4.75**
Soup spoons, 6 for **$5.25**
Dessert spoons, set of 6 **$4.75**
Bouillon spoons, set of 6 **$4.50**
Dinner forks, set of 6 **$5.25**
Dessert forks, set of 6 **$5.00**
Pastry forks, set of 6 .. **$4.75**
Gravy ladles **$1.50**
Cold meat forks, large **$1.50**
Butter knives **$1.00**
Sugar spoons **75c**
Dinner knives, hollow handle, stainless steel, set of 6 ..... **$8.00**
Dessert knives, set of 6 **$7.00**

Silver Section, Main Floor.

Limoges China DINNERWARE

Two handsome sets of Limoges dinnerware from France—one has a soft yellow band with inserts of pink flowers. The other is conventionally bordered in brown. E. O. M. prices are:
Dinner plates, doz.— **$8.80, $14.25**
Entree plates, Doz.— **$8.10, $13.40**
Dessert plates, doz.— **$7.00, $11.00**
Bread and butters, doz.— **$6.00, $9.50**
Sauce dishes, doz.— ..... **$5.00 and $8.00**
Soup plates, doz.— ..... **$7.00 and $11.00**
Open vegetables ..... **$1.85 and $3.95**
10-in. platters, each— ..... **$2.00 and $3.00**
11-in. platters, each— ..... **$3.35 and $4.00**
Cups and saucers, doz.— **$12.50**

San Francisco's Shopping Center Raphael Weill & Co. Inc. SAN FRANCISCO *Entrances: Sutter, Grant and Post*

Capwells

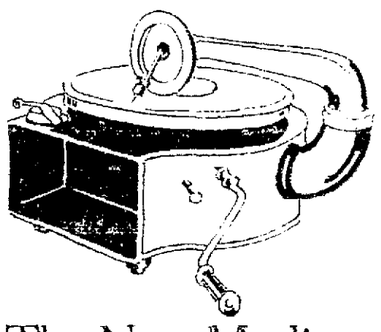

The New Madison

A Real Phonograph

$9.75

Yes, a real phonograph at this ridiculously low price! It will play all records except the Edison, and both 10 and 12-inch sizes. Brand new—just arrived in our Third Floor Studio!

A real "little wonder," with tone reproduction surprisingly fine for such a small instrument!

Think of it! The phonograph and 6 75c records will cost you only **$14.25.** It's worth it!

Just the thing for picnics, camping, canoeing, etc. Small case for carrying comes at $3.50 extra. Don't miss the New Madison.

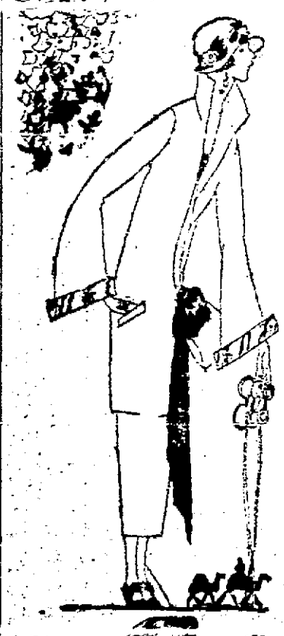

YOUR Spring Apparel

It is now possible for you to be dressed at the height of fashion — on an extremely small income— USE COSGRAVE'S CREDIT SERVICE!

The season's best to select from at prices that are no higher than Cash stores charge.

Suits—Coats
Dresses—Wraps

Cosgrave

CLOAK and SUIT HOUSE

523 Thirteenth Street, Oakland

FARM BUREAU ASKED TO MEET AT STATE FAIR

Stanislaus County Directors Suggest Convention to Replace Annaul Tour.

MODESTO, March 30—Directors of the Stanislaus county farm bureau expect results from their suggestion that the California Farm Bureau Federation hold a state convention this year at the state fair.

The directors at their meeting this week adopted a resolution asking the state organization to arrange for a farm bureau day at the fair and call a convention at which problems of the various counties shall be discussed and notes compared as to the various projects undertaken during the past year.

The annual farm bureau tour will not be held this year, which according to local men, makes such a convention all the more necessary.

It was pointed out that this convention, unlike the tour, would give the women members a chance to take part and would allow the farm home department, composed of women, to attend with their husbands.

The directors at the same meeting invited the directors of the Merced county farm bureau and the chairmen of the home department in Merced county to meet with a similar delegation from this county in Turlock, April 14.

Plans for a May Day picnic in Modesto the first Saturday in May were discussed.

The directors chose H. S. Clark, director at large representing the newly formed fig department of the farm bureau. Clark was chosen chairman of the department when it was organized.

V. C. Bryant, executive secretary of the state organization, addressed the meeting.

Apron Club Earns $600 Building Fund

WOODBRIDGE, March 30.—The result of the show given a few nights ago by the White Apron club netted $600 for the hall fund. Already a considerable fund is in the bank, and within a year the club hopes to have sufficient finances to enable it to build. A site has been deeded by Ed Hempphill. The club is one of the old st in northern San Joaquin, having been started many years ago by a few farmers' wives. Its membership has grown surprisingly. Now it ranks with the largest women's organization in the county.

Stage Is All Set for Tribune and American Theater Free Easter Party for Children

EVELYN GRACE CAVANAUGH, in center, and left to right, her little dancing chorus, RUTH HOAGLAND, MARIAN CAVANAUGH, MARGARET LOUSTEAU, MARIAN COLLIER, and DOROTHY HOAGLAND, who will appear in the "Dance of the Easter Lilies," at the American theater tomorrow morning, as members of The TRIBUNE'S juvenile troupe.

Everything is ready and the stage all set for the big Easter treat which The TRIBUNE and American Theater are giving to their young pals tomorrow morning. A splendid program has been arranged, including moving pictures and a juvenile entertainment furnished by a score or more of The TRIBUNE'S famous juveniles.

Feature acts and surprises of all kinds are included in the show and as each performance seems to be better than the preceding one it is hard to tell just how good this one is to be.

The American Theater has two feature numbers to offer. One is the moving picture, "Nobody's Money," starring the newest favorite, Jack Holt. This picture will hold your attention from start to finish. Owen Sweeten, orchestra leader at the American Theater, has a feature number which will make a big hit with you and one you can join in. It is called "Everyone Join In," and with Sweeten leading a number of his talented musicians and a few of The TRIBUNE Juveniles will be in on the stunt.

One of the features on The TRIBUNE Juvenile program will be a one-act playlet entitled "In An Easter Garden." Another feature act is "The Dance of the Easter Lilies."

An Easter gift in the form of a little Easter rabbit or chicken from The TRIBUNE and American Theater to every boy and girl who keeps his or her place in line is another surprise offered at this show.

Be on hand early as the doors open 9 o'clock sharp, rain or shine on account of a long program. Mothers are given a special invitation and are asked to chaperone children under 10 years. Aunt Elsie and 60,000 club members are also invited.

Here is the program in full:

Picture, Jack Holt in "Nobody's Money."

"Every One Join In," special number, led by Owen Sweeten, assisted by a number of his talented musicians and a few of The TRIBUNE Juveniles.

TRIBUNE JUVENILES.

Beverly Swabey, director; Miss Bernice Claire Jahnigen, coach for special numbers; accompanist, Mrs. H. G. Clayton.

Bernice Blundon, in dance and song, "Vamp Me."

Dudley Manlove, dance speciality.

"In An Easter Garden," a one-act playlet, written by Beverly Swabey, coached by Miss Bernice Claire Jahnigen.

Cast of characters in order of appearance:

Queer Little Easter Rabbit.....Adele Leahey
Easter Bunnies....Evelyn Nassau, Juanita Oliveira, Dolores Dalas.
Easter Chicken.....June Savage
Easter Songstress...Elvira Brophy
Spirit of Easter.....Grace Silva
Thelma and Doris Hubbard in boy and girl number, "Little Tattle Tale," (a Gus Edwards song).

A few minutes with Aunt Elsie of The TRIBUNE.

Wilma Bradbury in song selection, "Marcheta."

The Dance of the Easter Lillies," led by Evelyn Grace Cavanaugh and her little dancing chorus: Marion Collier, Margaret Lousteau, Marion Cavanaugh and Ruth and Dorothy Hoagland.

Alberta Blair in song number, "Down Where the Bamboo Babies Grow."

Gwendolyn White (new member to troupe) in "Jazz Toe Dance."

TRIAL OF ALLEN IS DELAYED BY JUDGE'S ABSENCE

Doctor's Sign Introduced As Basis of Attack On the Suspect's Story.

There was no session today of the trial of Harry Allen, charged with the murder of Walter Dowdy, Palo Alto automobile dealer, Superior Judge H. L. Preston, who is hearing the case for Judge George Samuels, having been called home.

Coming as a complete surprise to the defense the prosecution yesterday afternoon offered in evidence the professional sign of Dr. R. J. Smith of Milpitas, which Dr. Smith testified was displayed in front of his residence, which faces the highway.

The testimony of Dr. Smith was to the effect that the sign is plainly visible at night as there is a street light directly opposite his house, which illuminates the sign and also because the sign was at the apex of a curve on the highway, and in such a position that it was swept by the lights of automobiles being driven toward San Jose.

Allen maintained that Dowdy had been killed during the course of a hold-up on the highway. In order to drive to San Jose from the point indicated by Allen as being the place where the hold-up occurred it would have been necessary for him to have driven past the home of Dr. Smith.

The sign is about two feet long and a foot wide, the letters being white on a black background.

Deputy Sheriffs Joe Soares and Jack Collier of Alameda county were called to the stand during the afternoon session of court. Both testified to a conversation held with Allen following his being brought to this city from San Jose. Allen at that time repeated the details of his trip with Dowdy and the alleged hold-up.

The chief difference between this recital and the testimony of other witnesses who have related Allen's other versions of the events of the trip, lay in the statement credited to Allen that upon his return to the automobile, from which he had run away during the hold-up, he found Dowdy seated in the rear of the machine. Others have testified that Allen said he found Dowdy seated at the steering wheel and on the right side of the front

Several new exhibits were offered in the trial, these including a revolver and holster and six cartridges, four of them being empty. Some small change, cuff links, a wallet and its contents, and other articles were included in the list. They were identified by Soares as having been given to him by Sheriff Lyle of San Jose.

HORSE REVEALS TRAGEDY.

ALTADENA, March 30.—The refusal of a horse to approach a well on Thomas Martin's farm caused an investigation which revealed Martin's body in the water.

Everstick Suction Plate with Pro-Byte Teeth $15 Est. 1886

Dependable Dentistry

Gas Given, X-Ray Service, Extracting, Fillings, Inlays, Crowns, Bridge Work

No Charge for examination

DR. R. C. ANDERSON

System of Dependable Dentistry
1225 BROADWAY, CORNER 13TH
Over Owl Drug Co., Oakland

The Insignia of Service — *The Hall-Mark of Quality*

NEW! Everything NEW! The store—a three-story structure (one of Oakland's handsomest business edifices) to be occupied by "The House of Values." New interior features for the comfort and convenience of patrons and employees. *New styles not shown before*—modes that have only been seen in New York within the past ten days. We know you are going to like *your* NEW Apparel Shop, which, if there are no unforeseen delays, will be opened for inspection next week.

Watch the daily papers for the date of the Opening, and keep that date open for your initial visit to

Goldman's

Known in San Francisco for 32 years as "The House of Values"

PIGGLY WIGGLY
All Over the World

PIGGLY WIGGLY believes in selling all groceries as LOW as possible. We do not figure on "how much we can get for an article," but "how little we can sell it for," and still make a reasonable profit. Whenever we make an extra good buy we pass it along to our customers.

We are listing below a number of items at regular everyday prices, that the housewife may know when she comes into a PIGGLY WIGGLY STORE for an article specially priced, she will not be held up on other items that she may purchase at the same time.

Market conditions naturally mean adjustment of selling price. The prices below are guaranteed not to be any higher until Tuesday night, April 3rd, and will be lower if possible.

Make Spring Housecleaning Easy

Soap Cleanser—Old Dutch, Per can 9c
Soap Cleanser—Lighthouse, Per can 6½c
Soap Cleanser—Octagon, Per can 7c
Laundry Soap—Crystal White, Per bar 4½c
Laundry Soap—Fels Naptha, Per bar 7c
Laundry Soap—Chipolene, Per bar 4½c
Laundry Soap—Luna—White, Per bar 2½c
Washing Powder—White King, Large package 49c
Washing Powder—White King, Small package 12c
Washing Powder—Citrus, Large package 27c
Washing Powder—Citrus, Small package 12c
Washing Powder—Peet's, Large package 30c
Furniture Polish—Liquid Veneer, 12-oz. bottle 30c
Furniture Polish—O'Cedar Oil, 12-oz. bottle 41c
Furniture Polish—O'Cedar Oil, 4-oz. bottle 21c
Floor Wax—Johnson's, 1-lb. can 65c
Toilet Bowl Cleansers—Sani Flush, Per can 22c
Toilet Bowl Cleanser—Solvo—, per can 15c

For Your Spring Outings

Ripe Olives—Ehmann's, Medium glass 27c
Ripe Olives—Ehmann's, Large glass 53c
Ripe Olives—Ehmann's, 9-oz. tin 23c
Stuffed Olives—Libby's, Large glass 37c
Queen Olives—Libby's, Large glass 25c
Sandwich Fillings—Sandwichola, 4-oz. jar 13c
Peanut Butter—Beechnut, Small jar 11c
Peanut Butter—Beechnut, Medium jar 18c
Peanut Butter—Beechnut, Large jar 29c
Peanut Butter—Beechnut, Family jar 41c
Peanut Butter—Luncheon, 1-lb. pail 33c
Veal Loaf—Libby's, No. ½ tin 27c
Vienna Sausage—Libby's, No. ½ tin 13c
Onions—Luncheon Brand, 6-oz. glass 24c
Sweet Gherkins—California Home, Polygon jar 33c
Sour Gherkins—California Home, Polygon jar 30c
Relish—Libby's, 8-oz. jar 14c
Chicken Tamales—L. A. L. Brand—½ size 10c

Canned Vegetables

Pork and Beans—Van Camps, Small can 9c
Pork and Beans—Van Camps, Medium can 13c
Pork and Beans—Van Camps, Large can 21c
String Beans—Alta Villa, No. 2 can 14c
String Beans—Del Monte, No. 2 can 21c
Asparagus—Del Monte, No. 1 can 11c
Tomatoes Solid Pack—Del Monte, No. 2 can 13c
Tomatoes Solid Pack—Del Monte, No. 2½ can 16c
Tomatoes with Puree—Glen Walks, No. 2½ can 12½c
Peas—Del Monte, medium, No. 2 can 14c
Peas—Del Monte, very small, No. 2 can 30c
Corn—Paris—Maine, No. 2 can 19c
Corn—Little Cook—Illinois, No. 2 can 15c
Corn—Belle Plaine—Iowa, No. 2 can 12½c
Lima Beans—Three P'S Brand, No. 2 can 13c
Cut Okra—Dunbar Brand, No. 2 can 17c
Sweet Potatoes—Tidbits Brand, No. 2½ can 10c
Vegetable Salad—S. O. P. Brand, No. 1 cans 21c

Miscellaneous

Crisco—Shortening, 1-lb. cans 23c
Crisco—Shortening, 1½-lb. cans 34c
Crisco—Shortening, 3-lb. can 68c
Crisco—Shortening, 6-lb. can $1.20
Toilet Paper—Waldorf, Per roll 7½c
Toilet Paper—Soft Tissue 9c
Prunes—50-60 Size, Per pound 10c
Oranges, Sun-Kist—126 size, Per dozen 40c
Hams—Maple, 12-lb. average, Per pound 27c
Hams—Virden's Picnic, Per pound 19c
Bacon—Lily's Encore, Per pound 35c
Lom Backs—Fry's Brand, Per pound 35c
Rice—California, Per pound 5c
Chocolate—Ghirardelli's Ground, ¼-lb. tin 10c
Chocolate—Ghirardelli's Ground, ½-lb. tin 20c
Chocolate—Ghirardelli's Ground, 1-lb. tin 30c
Chocolate—Ghirardelli's Ground, 5-lb. tin $1.39

COLONEL CONGER DENIES CHARGE IN $100,000 SUIT

Deposition of Infantry Officer Admits Restrictive Orders For Randle.

SAN ANTONIO, March 30.—Colonel Arthur L. Conger, commander of the 20th infantry, Fort Sam Houston, today made a deposition in the $100,000 damage suit brought against him by Capt. Edwin H. Randle and Mrs. Randle, for alleged defamation of character. Col. Conger emphatically denied that he spoke ill of Mrs. Randle's character as charged in the petition filed by the Randles. He denied persecuting Randle but admitted he suggested to him to resign after he had been informed of a "party" at the Randle home.

"I said Capt. Randle was not to enter any set or quarters or barracks," the deposition sets out, "unless his duty required it, except those assigned him for occupancy and he was not to enter any dance hall or place of amusement on the reservation. I further told the officers present that they were to assist Captain Randle in the carrying out of these instructions by refraining from visiting Capt. Randle at his quarters or inviting Captain Randle to theirs."

He denied categorically that he persecuted Captain Randle in any manner or that he had ever tried to force him to resign or divorce his wife.

Yum Yum

Another Hot Cross Bun. They're so good children want to keep right on eating them. But never mind—

HOT X BUNS

are so light and digestible they'll never hurt them.

1326 Broadway 1618 San Pablo
926 Washington East Bay Market

Eczema Vanishes in Few Days

Mighty, Powerful Antiseptic Prescription Stops Itching Instantly, and by Its Use Ulcers, Boils, Abscesses and Carbuncles Are Quickly Healed.

Now that tens of thousands know that Moone's Emerald Oil will reduce ugly, dangerous varicose veins to normal, we want them to know that this wonderfully effective agent will dry up eczema eruptions in a few days and cause the scales to drop off and disappear.

It acts the same way with any skin disease, such as barber's itch, salt rheum, redness and inflammatory skin troubles.

So powerful and penetrating is Moone's Emerald Oil that piles are absorbed; goitres and wens are made to disappear and abscesses, boils, carbuncles, ulcers and open sores are healed in a few days. Moone's Emerald Oil is not a patent medicine, but is a surgeon's prescription that for years has been successfully used in private and hospital practice. Owl Drug Co. or any pharmacists dispense it, and complete directions for home use come with each bottle.—Advertisement.

RECIPE TO CLEAR A PIMPLY SKIN

Pimples Are Impurities Seeking an Outlet Through Skin Pores.

Pimples, sores and boils usually result from toxin, poisons and impurities which are generated in the bowels and then absorbed into the blood through the very ducts which should absorb only nourishment to sustain the body.

It is the function of the kidneys to filter impurities from the blood and cast them out in the form of urine, but in many instances the bowels create more toxins and impurities than the kidneys can eliminate; then the blood uses the skin ports as the next best means of getting rid of these impurities, which often break out all over the skin in the form of pimples.

The surest way to clear the skin of these eruptions, says a noted authority, is to get from any pharmacy about four ounces of Jad Salts and take a tablespoonful in a glass of water each morning before breakfast for one week. This will help prevent the formation of toxins in the bowels. It also stimulates the kidneys, thus coaxing them to filter the blood of impurities and clearing the skin of pimples.

Jad Salts is inexpensive, and is made from the acid of grapes and lemon juice, combined with lithia. Here you have a pleasant, effervescent drink which usually helps make pimples disappear.—Advertisement.

Star Witness

In trial of fifteen former dry agents in New York, J. S. JONES Governor Whitman, in liquor plot. Men are accused of interfering with government's execution of prohibition.

Stock Swindlers' Prosecution Pressed

BY ASSOCIATED PRESS
LEASED WIRE TO TRIBUNE.

WASHINGTON, March 30.—As a part of the department of justice campaign against stock swindlers begun last November, Acting Attorney-General Seymour has sent Assistant Attorney-General Crim to Fort Worth, Tex., to prepare for trial a large number of cases charging mail frauds in the selling of oil stocks. Crim has reported to the department that "the amount mulcted from the public at this point (Fort Worth) is not less than $100,000 a day."

About 78 cases are pending in the northern Texas district, and Seymour said they will be pressed. The trials will be conducted by District Attorney Sweifel, assisted by David V. Casill, assistant United States district attorney, appointed a special assistant for prosecutions.

Lenin Is Reported On Verge of Death

HELSINGFORS, Finland, March 30 (By International News Service).—The Soviet legation was confidentially advised by Moscow today that Nicolai Lenin is on the verge of death, and that a military dictatorship, headed by War Minister Leon Trotzky, probably will be proclaimed when he dies. Lenin's paralysis was said to be spreading from his right side.

NEW CHAMBER FORMED

DENAIR, March 30.—At a mass meeting of 200 persons a chamber of commerce was formed here with the following officers chosen for the first year: G. A. Kearns, president; Frank Johnson, vice-president; R. A. Crouch, secretary-treasurer; O. O. Abbott, J. M. Burk, H. H. Clark, W. F. Commons, Frank Johnson, Paul Rupp and J. H. Smith, directors. Following the meeting a community supper was served.

GERMAN GIRLS COME TO U. S.

NEW YORK, March 30.—A number of German girls whose avowed purpose in coming to the United States is to get married, arrived at Hoboken last night on the steamship Seydlitz from Bremen.

Eighty-five per cent of the 637 passengers were women.

BOSTON SPORT WRITER DEAD.

ST. PETERSBURG, Fla., March 30.—William Ford, 50 years old, sport writer of the Boston Globe, died here this afternoon after a heart attack.

EPIDEMIC SHUTS SCHOOLS

GLASGOW.—Schools in towns on the southeastern coast of Scotland have been closed owing to an epidemic of scarlet fever.

TRAGEDY IN STOLEN BOAT.

NICE.—A motorboat stolen here and found later off Monaco contained evidence of a struggle between a man and a woman. It is believed both fell over-board and perished.

UNDERTAKER BEATS DEATH.

ST. LOUIS, Mo.—Henry Watson telephoned an undertaker he was dying, but when the undertaker arrived he found Watson only very drunk.

It is estimated that turbine engines would save half the amount of coal now used by locomotives in the United States.

Less than twenty amateur transmitting licenses for radio operators have been issued in Australia.

Amateur radio regulations in

Resinol

does wonders for chafed or irritated skins

"My doctor told me about it and if I couldn't get another jar I wouldn't give this one up for anything."

That is how many people regard Resinol Ointment. It is specially recommended for eczema and other itching skin troubles, but it is also excellent as a general household remedy for burns, scalds, chafings, cold sores, pimples, boils, insect bites, etc.

Resinol Soap and Resinol Shaving Stick contain the Resinol properties and no home should be without these products.

At all druggists.

ATHENS ATHLETIC CLUB TO MEET ON BUILDING SITES

Sub-Committee Named to Receive Proposals For Location of Home.

A general meeting of the Athens Athletic Club has been called for Tuesday evening at Aahmes Temple hall, Thirteenth and Harrison streets, to consider the question of sites for the erection of a club building. At the membership meeting last Tuesday evening it was decided to have all locations that might be offered referred to the board of directors of the club. The board has appointed a sub-committee consisting of Carsten Schmidt, Joseph Rosborough and Lynne Stanley who will refer these proposals to the board by 5 p. m. Tuesday. At 8 p. m. the club membership meets. Schmidt and Rosborough have taken no hand in the site discussion and express themselves as open minded.

In the meantime the advocates of the Eighteenth and Telegraph avenue site are most active. It has been disclosed that last year the Uptown Property Owners' Association made an appraisment of property in this vicinity which is of record. For the Breed, Goldwater and Fontaine parcels, now under option by the Diggs-Dickey-Fresier-Stanley group the total appraisment of the Uptown Association was $213,950. The selling price to the Athens Athletic Club group is $500,000, an increase of $286,050, or an amount greater than all the funds now in the treasury of the club.

Last U. S. Soldier Leaves Rhine

PARIS (United Press.)—The last "unknown soldier" passed through Paris the other day. He was "unknown" only in the sense that he left no cards and none of the people at the Gare de l'Est was able to get his name. All they know about him is that he came from the Rhine and was bound for New York and maybe further west. He was absolutely the last military link between the United States and France.

This lone representative of the A. E. F. occupied a seat in a first class compartment. He was loaded down with baggage. He was solid as an oak and six feet tall and reached the platform, redfaced and perspiring, but tripping along in sprightly fashion under his load of grips and service kit.

Those who watched him thought of the millions like him who came over here and with regret of the somewhat different aspect of international relations at present.

Queen Ship of Rum Fleet Lost in Gale

HIGHLANDS, N. J., March 30 (By the Associated Press).—The queen of the Highlands, rum-running fleet was lost during the heavy northwest gale Wednesday, and another member of the fleet today was reported missing.

The queen ship, the largest and fastest putting out from Highlands to the rum armada off shore, was lost while making her second trip to the maritime liquor mart.

Students at U. P. Exchanging Blood for an Education

PHILADELPHIA, March 30.—(United Press.)—Many medical students at the University of Pennsylvania are selling their blood to help pay for their education.

Turning their blood into gold is accomplished by submitting to blood transfusion operations. The usual fee to the blood giver ranges from $25 to $100.

The practice is limited to almost exclusive medical students and in one medical fraternity half the members are now selling their blood. Other undergraduates do not seem willing to run the risk.

The pure blood of qualified volunteers is tapped for the benefit of patients whose life depends on an emergency supply. Not every student is permitted to submit to such an operation. The blood must meet certain rigid requirements and there must be an abundance of red corpuscles.

"Selling blood has been a practice among future doctors at Penn for some time," according to Dr. L. L. Gardner of the University Hospital.

"It may be an easy way to make money, but we do not encourage the practice. The medical students do it of their own accord and in fact some of them need the money so badly they insist on sacrificing their blood for transfusion purposes. We now limit each volunteer to three operations a year."

INSANITY CHARGE PROVED BASELESS

Clifford LeFevre, disabled war veteran, is at liberty today, following his release from custody when all allegations made by his wife that he was insane were disproved at a hearing at the Emergency Hospital yesterday afternoon before Superior Judge Dudley Kinsell.

Mrs. Gertrude LeFevre, the wife, swore to the insanity warrant. LeFevre being arrested at a local high school where he was taking vocational training. The wife charged that the veteran had threatened her life, talked of committing suicide and torn her clothing and that at times he talked incoherently.

Represented by Attorney Joseph L. Fainor, LeFevre testified that the only time he had allowed his temper to get the best of him was when his wife returned to their apartment at an early hour in the morning with her hair disheveled and the odor of liquor on her breath. He declared that the action of his wife was an attempt to railroad him to the asylum.

Attorney Fainor announced that the matter would not be dropped and that he would consult with the district attorney's office in an effort to have all complaints of this character investigated before the issuance of warrants.

Judge Kinsell, in dismissing the complaint, expressed surprise that no police investigation had preceded the issuance of the warrant.

Super-Cargo Is Tijuana Sensation

SANTA ROSA, March 30.—John H. Rosseter's four-year-old chestnut "Super-Cargo," raised on the Wikiup Ranch near here, is proving a sensation at Tijuana, according to reports reaching here today.

Super-Cargo was in fourteenth position among the eighteen starters of the $30,000 Crawford Handicap Sunday, and finished third, with Rebuke and Adonis just a few feet ahead. Newspaper accounts from San Diego declare that the two leaders were tiring toward the end of the race, and that Super Cargo probably would have won if given a few feet more. Super Cargo, the son of Friar Rock, has won two races at Tijuana, while another Rosseter horse, "Dolores," a four-year-old bay mare, has won three straight there.

REDLICK'S

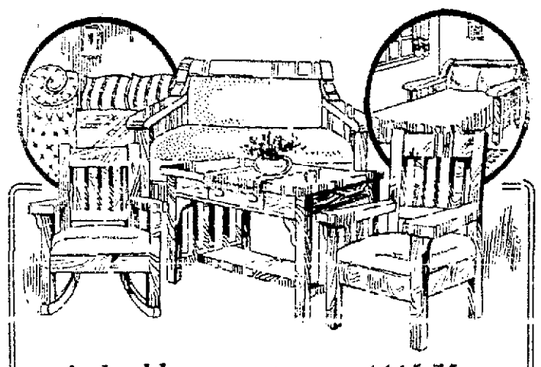

A double-use set on very easy terms —$115.75— $2.00 WEEK

This combination set serves a double use. The bed davenport provides you with a Chesterfield by day and a sleep-inviting bed by night. It is fumed finish, fabricoid covered. It is provided with a good mattress and two pillows. The sturdily constructed chair and rocker are covered with genuine leather. Full spring seats insure comfort and long wear. The library table is of quarter-sawed oak and is designed to harmonize with the rest of set.

SANOTUFS Outwear several ordinary mattresses—can't spread or become lumpy. Payments as low as $1 week.

Redlick FURNITURE CO. BETTER VALUES BETTER TERMS S.E.COR 12th & CLAY STS

VOCALION

April Records Out Today

ALL VOCALION RECORDS ARE RED
Recording Studios, New York and London

You'll know it by its Color You'll buy it for its Tone

O, it came o'er my ears like the sweet sound
That breathes upon a bank of violets.
—*Shakespeare*

As fresh and sweet and as full of Spring as the breath from a bank of violets comes the lilting voice of Evelyn Scotney singing for you *Je veux vivre* the Waltz Song from *Faust* and *Juliet* and the *Blue Danube Waltz* on the double Vocalion Red Record, No. 70000. The one brings to you a vision of the world's best loved romance, the other takes you back to the days of Crinoline and old lace, of apple blossoms silhouetted against blue skies and of graceful figures swaying to the alluring waltz.

Miss Scotney records exclusively for Vocalion. Her lovely new record "done up in lavender and with a bunch of violets" is the most perfect Easter gift you could send.

Evelyn Scotney of the Metropolitan Opera Company

Special Easter Records

52046 12-inch $1.75
There Is No Death (*Johnstone-O'Hara*)
Jesus of Nazareth (*Hamblen*)
Charles Harrison, Tenor
14507 10-inch $ .75

Standard

Je veux vivre (Waltz song from Romeo et Juliet) (*Gounod*) In French
Blue Danube Waltz (*Strauss*) In Italian
Evelyn Scotney, Soprano
70000 12-inch $2.00
By the Waters of Minnetonka (Indian Love Song) (*Cadman's Lieurance*)
From the Land of the Sky Blue Water (*Cadman*)
May Peterson, Soprano
60003 10-inch $1.50
Molly (*Herbert-Young*)
Only a Smile (*Zamecnik-Edson*)
Colin O'More, Tenor
24038 10-inch $1.25
La Golondrina (*Serradell*)
Nellie Kount, Soprano
20009 10-inch $1.00
Winter Song (*Howe-Bullard*)
Shannon Four
When Good Fellows Get Together (*Bullard*)
Wilfred Glenn, Bass with *Shannon Four*
14505 10-inch $ .75

Instrumental

Bacchanale from "Samson et Dalila" (*Saint-Saens*)
Marche Slave (*Tschaikowsky*)
Aeolian Symphony Orchestra, Conducted by *Gennaro Papi*, Metropolitan Opera House Conductor
35016 12-inch $1.25
Nocturne (*Chopin*)
Mazurka (*Popper*)
Maurice Dambois, Cellist
35015 12-inch $1.25

Pan-Americana (*Victor Herbert*)
Country Dance (*Novis*)
14504 10-inch $ .75
Hawaiian Twilight (*Sherwood*)
Honolulu Bay Waltz (*Ferrera*)
Ferrera and Frankhiel
14514 10-inch $ .75

Whistling

The Bird at the Waterfall (*Ring-Hager*) Whistling Solo
April Sighs (*Ring-Hager*)
Sybil Sanderson Fagan
14501 10-inch $ .75

Popular

You Remind Me of My Mother from "Little Nellie Kelly" (*Cohan*)
'Neath the South Sea Moon from the "Ziegfeld Follies"
Colin O'More, Tenor
24037 10-inch $1.25
You Know You Belong to Somebody Else (So Why Don't You Leave Me Alone)
Irving Kaufman, Tenor—*Selvin's Orch.*
I Gave You Up Just Before You Threw Me Down
Billy Jones, Tenor, *Selvin's Orchestra*
14513 10-inch $ .75
Carolina in the Morning
Arthur Fields, Tenor—*Selvin's Orchestra Accompaniment*
I'm Just a Little Blue (For You)
Helen Clark, Soprano and *Elliott Shaw*, Baritone
14518 10-inch $ .75
Little Rover (Don't Forget to Come Back Home)
The Criterion Male Quartette
You Said Something When You Said Dixie
Irving Kaufman, Tenor—*Selvin's Orchestra Accompaniment*
14520 10-inch $ .75

Dance

Peggy Dear, Fox-Trot
Gene Fosdick's Hoosiers
14503 10-inch $ .75
Aggravatin' Papa—Fox-Trot
Four O'Clock Blues—Fox-Trot
The Original Memphis Five
14506 10-inch $ .75
Falling—Fox-Trot
Saw Mill River Road—Fox-Trot from "Sally"
The Boardwalk Orchestra
14509 10-inch $ .75
Wonderful One—Waltz
Mellow Moon—Waltz
Selvin's Dance Orchestra
14508 10-inch $ .75
Dearest (You're the Nearest to My Heart)—Fox-Trot
Sweet One—Fox-Trot from "Bombo"
The Bar Harbor Society Orchestra
14510 10-inch $ .75
Crinoline Days—Fox-Trot from "The Music Box Revue" (*Irving Berlin*)
Just One More Dance—Fox-Trot
Emil Coleman and His Montmartre Or.
14519 10-inch $ .75

Jewish Record

A Maike of Peinach (*Leon Gilrod*)
Peinach Zeit (*Rubin Doctor*)
Aaron Lebedeff, Tenor
Abe Schwartz' Orchestra Accompaniment
14521 10-inch $ .75

FIVE EVELYN SCOTNEY RECORDS DE LUXE

I Passed by Your Window 20161 10" $1.25
Love's Old Sweet Song 20139 10" 1.25
Poinsettia, Mignon 20060 12" 1.75
Lo, Here the Gentle Lark 20137 10" 1.25
Your Voice 20163 10" 1.25

THE AEOLIAN COMPANY
NEW YORK - - - - MAKERS

SATURDAY — PRE-EASTER READY-TO-WEAR SALES 2d Floor

JUST 20 OF THESE NEWEST DRESSES $10

Where Your $ Buys More
ROSENTHAL'S SALES STORES
560-564 Fourteenth Street

Silk Jersey Gowns of Allytyme Crepe, in a variety of pretty colorful combinations. Many with Egyptian effects. Worth to $19.75 are these models. On sale Saturday at
Second Floor

Beautiful New Flowers for Hats — Every kind and color and combinations in velvet and silk. Enough in one bunch to trim a hat..... 59c TO 75c

40 NEW DRESSES at $15.95

Ladies' Newest Dresses in Canton crepe, Crepe de Chine, Allytyme Crepe, Taffeta, and Flat Crepe. These come in rosada, green, tan, blue, black and combinations of plain crepe and Oriental designs. Many side panel models. Regular and out-sizes. On sale Saturday ... $15.95
Second Floor

NEWEST 2-in-1 REVERSIBLE CAPES FOR EASTER—NOW

Two Capes appear this Spring where but one was worn before. Reversible Capes of brocaded Faille silk cloth. Very special Saturday at..... $15.95
Second Floor

EASTER HATS!

Breezy and gay as Spring herself are these Easter Hats. — Large drooping shapes, bonnets and flare fronts. Many Leghorns combined with silks of different colorings, flower and feather trimmed. Saturday $5
Second Floor

Kiddies' Coats in Velour and Polo Cloth

Sizes for kiddies 1 to 14 years, in rose, pink, rosada, green, new blues, browns and tans. Yoke back effects, patch pockets and belts as well as square cut man tailored styles $5
Second Floor

New 2 and 3-piece Suits Now

Smart new models in 2 and 3-piece suits. Box Coats with side tie effects; Jacquettes or straight belted Coats; finely tailored of excellent tricotine or Poiret twill in navy. Some bead trimmed. Saturday $23.75
Second Floor

700 PAIRS LADIES' NOVELTY LOW SHOES

Men's A. J. Bates DRESS SHOES at $5.95

MEN! THE BEST NEWS YET
MEN! THE BEST NEWS YET

27 COMPLETE LINES OF A. J. BATES' SUPERIOR QUALITY DRESS SHOES—To be sold exclusively by ROSENTHAL'S SALES STORES—and all at ONE LOW price, such as this concern alone can quote for shoes of such high quality, 23 styles, all sizes, per pair $5.95

Materials are black and brown satin and brocade, patent leather and all the new shades in suede and kid. Models are one and two-straps, Colonial tongue pumps, wish bones, Cleo ties—in all the newest combinations. Heels are military, low, Louis and Junior. On sale Saturday— $2.95

Trade Early
Main Floor

Children's and Misses' Pat. Leather Strap Pumps. Slightly imperfect. Sizes 8 to 11 $1.69 Sizes 11½ to 2 $1.95

Boys' and Girls' Tennis Oxfords—Black and white. Sizes to 6. Special..... 85c
Main Floor

Children's and Misses' White Canvas Strap Pumps, with ivory soles. Sizes 8½ to 11 $1.25 Sizes 11½ to 2 $1.49

Big Boys' Brown and Gunmetal Dress Shoes. Sizes 2½ to 5½. On sale, pair $1.85
Main Floor

Children's Fancy Turn Sole Dress Shoes, in patent leather with colored tops. Sizes 8 to 8 $1.95 Sizes 8½ to 11 $2.45

Ladies' White Kid One and Two-Strap Pumps and Lace Oxfords—Values to $8. Saturday $4.95
Main Floor

Ladies' Gray Suede Sport Oxford patent leather trimmed $4.95

SALE OF 500 prs. LADIES' PURE THREAD SILK HOSE

Children's Pure Thread Silk Sox. Lisle heel and toe. Sub-standards. Black, cordovan and white. Assorted sizes..... 39c

Plain and sport ribbed; semi-fashioned—reinforced heel and toe. Special for Saturday's selling at, Pair 39c

BOYS' NORFOLK 2-PANT SUITS!

Lined throughout. Late arrivals in Spring styles in serges, cashmeres, mixtures and stripes. Sizes to 16 years. Saturday at $7.95

MEN'S PURE THREAD SILK SOCKS

In a variety of colors. Seconds of a nationally advertised 75¢ line. Pair.. 39c

Men's Fine Mercerized Dress Socks, in gray, navy, brown and black. Pair..... 19c

Men's Natural Gray Cashmerette Socks. Assorted sizes; special Saturday, pair..... 10c

A Lucky Purchase—Men's Dress Shirts

Grouped together for quick selling. Materials are of woven madras, silk and corded stripes. Saturday $1.69

Men's Balbriggan Shirts and Drawers. Excellent quality. Special, garment..... 45c

Boys' Shirts and Blouses of good quality chambray, percale and khaki, at..... 59c

New Arrivals in Men's SPRING SUITS!

New styles in high grade fabrics and pleasing patterns. Exceptionally well tailored and finished—some with 2 pair of pants. Regular $25 values. 100 in this lot. On sale Saturday, only

$19

Cigarettes
Camel 11½c
Prince Albert 16-oz. tins..... 95c
Prince Albert 8-oz. tins..... 50c
Prince Albert Pocket tins..... 11½c

CIGARS
High Life Generals..... 6c
El Arco Vanderbilts. 5c
La Sinceridad Segundos... 4c
La Sinceridad Bankers 7½c
La Sinceridad St. Francis..... 10c

Men's Union Made Carpenter's White Bib Overalls — $1.35

His Boys' Blue Bib Overalls, heavy denim, double stitched. Sizes 9 to 16..... 75c

Men's Excelsior Corduroy Pants. Medium wale, strong canvas pockets, cuffed bottoms..... $2.50

54x54 JAPANESE LUNCH CLOTHS—75c

Iron Clad Seamless Sheets, 72x90. Saturday..... $1.19

Extra Heavy Snow White Turkish Bath Towels. Double warp. Size 20x40..... 29c

Satin Finish Bed Spreads. Extra heavy, size 80x90; pretty embossed patterns..... $5.95

100 pair Cotton Blankets, 66x80. Natural gray with pink and blue border. Pair..... $1.95

42x36 Pequot Pillow Cases—39c

36-inch Imported Batiste Suiting. In a variety of latest pastel shades. Yard..... 79c

40-inch Chiffon Voiles. Very fine quality. Foulard patterns; yard 39c

36-inch Double Border Curtain Scrim, in white, beige and ivory. The value. Yard..... 10c

36-inch Drapery Cretonne in a gorgeous array of beautiful patterns. Yard..... 19c

36-inch Pretty Patterned CHALLIES, yard — 15c

Carnation, Alpine, Borden's Tall Cans MILK 8½c

15 BARS CRYSTAL WHITE SOAP
2 35c pkgs. PEETS WASHING MACHINE SOAP 89c

Total value at regular price, $1.45—Saturday, all for.....

Sunmaid Seedless Raisins. Package.. 9c
Instant Postum. Large cans..... 33c
Choice California Rice. Per lb..... 4c
H. O. Oats. Package..... 12½c
No. 2 Mission Maid Galvanized Ash Cans..... $1.19
Kellogg's Corn Flakes. Package 7½c
Campbell's Pork and Beans. Can... 8c
Bull Dog Tomatoes—Large No. 2½ size cans..... 12c
Ghirardelli's Ground Chocolate 1 pound..... 25c
6-qt. Paramount Pure Aluminum Pres. Kettles..... 55c
Crepe Toilet Paper. Large rolls..... 3c
Eagle Brand Condensed Milk..... 16c
Mission Brand String Beans... 10c
Eastern Sugar Corn Can..... 10c
10-inch Paramount Pure Aluminum Colanders..... 49c
Swift's, Armour's, Kingan's, Wildrose Hams, pound 25½c
Delicious Eastern Bacon, pound 27½c
Fresh Creamery Butter, pound 44c
Fresh Large Ranch Eggs, dozen 24c

ROSENTHAL'S SALES STORES, 560 14TH ST.—WE RESERVE THE RIGHT TO LIMIT QUANTITIES

CHICAGO TO PUT UP RECORD SIZE ELECTRIC PLANT

Units to Occupy 72 Acres and Use 2,000,000 Tons of Coal Yearly.

CHICAGO, March 30—(By the Associated Press.)—Electrical engineers the world over are watching Chicago in her attempt to rear the largest electric power plant in the world—a station whose ultimate capacity will be approximately 900,000 horse power, or 600,000 kilowatts The largest plant now in operation anywhere has a capacity of 230,000 kilowatts

The new goliath, the project of the Commonwealth Edison company, purveyor of things electrical to almost the entire Chicago territory, is expected to be in operation by August, 1924 The generating room, which is to house 10 huge steam turbo-generator units, each capable of producing 40,000 to 60,000 kilowatts, will be slightly more than 800 feet long, and 125 feet wide.

Each generator will produce 60 cycle energy at 12,000 volts

COAL STORAGE IMMENSE.

The entire plant, comprising three principal units in addition to the turbine room, will occupy 72 acres of city property Storage space for 300,000 tons of coal is provided Fuel requirements for the anticipated normal operation, which is expected never to reach capacity, will be about 133 cars of coal daily, or approximately 2,000,000 tons a year.

Economy of fuel was a chief aim of the designers, and to what extent their efforts in this direction were successful is indicated by the announcement that the same electrical output under the most efficient operating practice developed 10 years ago would have required close to 3,500,000 tons of coal, or 80 per cent more than will be required in the new giant.

Availability of super-high-pressure steam boilers with which to operate the turbo-generators was the principal factor productive of the higher mechanical efficiency. The especially designed steam plant will feed the turbines at 550 pounds to the square inch, which compares with a pressure of 325 pounds in the local station of the Commonwealth Edison company, the largest, and generally accepted as the most efficient fuel power producer now in operation

FIFTY BOILERS USED.

Fifty boilers, five to each generating unit, make up the energy center. Five steel smoke stacks, 19 feet in diameter and 175 feet high will carry off the smoke from their insatiable throats

Still another superlative appendage of the new plant will be its primary feed cables to other generating stations, designed to facilitate the switching of loads during abnormal "peak-drag periods" at the smaller plants These cables 10 in number and entirely underground, will be operated at 33,000 volts, to four small power houses

"TIZ" GLADDENS SORE, TIRED FEET

"TIZ" makes sore, burning, tired feet fairly dance with delight. Away go the aches and pains, the corns, calouses, blisters and bunions

"TIZ" draws out the acids and poisons that puff up your feet. No matter how hard you work, how long you dance, how far you walk, or how long you remain on your feet, "TIZ" brings restful foot comfort. "TIZ" is wonderful for tired, aching, swollen, smarting feet. Your feet just tingle for joy, shoes never hurt or seem tight.

Get a box of "TIZ" now from any druggist or department store. End foot torture forever—wear smaller shoes, keep your feet fresh, sweet and happy—Advertisement.

Getting Rid of a Stubborn Cough is Child's Play Now

Make the Medicine Yourself at Home It's Cheap—but You Can't Beat It

If you want to take care of that bad hang on cough and do it in a few hours, better get one ounce of Parmint (double strength) and mix a half pint at home.

You can do this in two minutes by adding a little sugar and enough water to fill a half pint bottle

You'll travel the world over before you get a medicine that will act so surely and quickly on the mucous membrane of the nose and throat. It halts the inflammation the tickling sensation stops with the first spoonful, the heavy breathing goes and clean membrane, free from irritation and mucus follows

For Catarrhal conditions such as mucus droppings, clogged nostrils and watery eyes it won't disappoint—ask for Parmint (double strength) Speak plainly so that the druggist will know exactly what you want—Advertisement

Stuffed Cat Is Most Efficient Of Scarecrows

WOODLAND, March 30.—Fred Shaffer, secretary of the local board of trade, has hit upon a plan that beats a scarecrow in protecting his garden patch from the ravages of sparrows and hungry denizens of the air. A few days ago the smallest pet cat met a tragic death in front of a passing auto Shaffer struck upon the idea of stuffing the hide with excelsior, and placing the remains of the tabby in a crouching position in the middle of a great lettuce patch. Birds avoid the place, and for the first time in some seasons the Shaffers are to have a garden. Previously sparrows fed on the seed and young leaves.

Plant Pathologist Asked to Australia

ST PAUL, March 30—As a result of his work in the realm of plant diseases, Dr L C Stakman, plant pathologist at the University of Minnesota, department of agriculture, has been invited to address the Pan-Pacific Scientific Congress in Sydney, Australia in August and September Dr Stakman hopes to be in a position to accept, he declared

A leader in the fight on the common barberry bush and the black stem rust of wheat for the United States Department of Agriculture as well as the university, Dr Stakman toured all the countries of western Europe last year in his investigations to determine the connection of the bush and the destructive rust

The Pan-Pacific Scientific Congress meets every three years and is an organization for the consideration by scientists of various problems of peculiar interest to the islands of the Pacific

Japan to Spend Millions on Roads

TOKIO, March 30—The Japanese government contemplates spending 300,000,000 yen, or approximately $150,000,000, during the next 10 years to improve the roads of the empire This includes the new Yokohama-Tokio and Osaka-Kobe automobile roads now under construction, which will eventually form part of a main road connecting Tokio Yokohama Nagoya Kyoto Osaka and Kobe the width of which will be 36 feet near the cities and 30 feet in the country

At present motoring is made difficult in Japan owing to the narrowness of the roads and the fact that they pass through thickly populated villages

Cupertino to Hear Colored Singers

CUPERTINO, March 30—Old plantation melodies will resound at the Cupertino Union District school on Saturday evening when the Parent-Teachers' association has arranged to bring in the California Jubilee quartet colored, to give an evening of harmony in the school auditorium

TO STOCKTON —EVERY DAY— Seven Trains At Convenient Hours —Comfortable Service

From First and Broadway Station

7:58 A. M.—LOCAL (via Niles) —Coaches—Arrives 11:05 A. M

9:12 A. M.—LOCAL (via Niles) —Coaches—Arrives 11:50 A. M

4:38 P. M.—LOCAL (via Niles) —Coaches—Arrives 7:55 P. M.

6:32 P. M.—STOCKTON Flyer —Chair Car—Buffet Car—Cafe Observation Car—Arrives 8.50 P. M.

1:57 A. M.—THE NEWSBOY— —(via Niles)—Sleepers and Coaches—Arrives 5:10 A. M.

From 16th street station

6:38 A. M.—LOCAL (via Martinez)—Coaches—Arrives 11:15 A. M.

4:35 P. M.—"TEHACHAPI"— (via Martinez)—Pullman Sleepers and Diner to Tracy—Coaches —Arrives 7:55 P. M.

SOUTHERN PACIFIC LINES

Southern Pacific

1320 Broadway 16th Street Station — First and Broadway Station Oakland Pier Station

Phones Oakland 162 and Lakeside 1420

Whitthorne & Swan • OAKLAND'S • STORE THAT UNDERSELLS

Specials for Saturday, March 31st

Easter Cards and Novelties

LARGE VARIETY CHICKENS, RABBITS, EGGS: All underpriced. Each..... 4¢ to 39¢

EASTER CARDS with envelopes. 5c and 10c values. Each..... 4c

EASTER POSTCARDS: Attractive assortment. 6 for..5c

Buy now while the selection is complete.

(Whitthorne & Swan—Main Floor)

Dresser Scarfs

Of dainty filet type lace with insert of good material; very attractive for dresser or sideboard; a usual $1.75 value. Each..... 98c

(Third Floor)

Sale of Ea

2000 Easter baskets, ors, sizes and shapes Each .....

(Whitthorne & S

WE CAN & DO SELL GOOD, CLEAN STAPLE MERCHANDISE CHEAPER THAN ANY OTH

ENCHANTING BARGAINS

SALE OF EASTER RIBBONS

Hat Ribbons New patterns and shades. Yd. 55c to 98c

ROMAN STRIPE RIBBON: Suitable for sashes, hats and hairbows; very good value at, yard 55c

SATIN STRIPE RIBBONS: For bows for the kiddies. Very special, yard..... 25c

(Whitthorne & Swan—Main Floor)

Bargain Balcony Special

Easter Neckwear

Net camisole with Vestee front, Bertha collars trimmed with effective Venise lace; also FRILLED VESTEES with collar. Each 95c

Big Values for t

Folks, the Easter bells will soon b Belle will be made happier and n by taking advantage of these spec The Early Morning Hot Ones are are interested in them will do wel We have prepared a great assort and you will find them to be Rea

Sale of Easter Hosiery

Children's Pure Silk "Phoenix" Half-Socks 59c

White only with colored hand embroidered cuff tops; sizes 4 to 9 1-2; "PHOENIX BRAND; $1.65 quality; PERFECT GOODS. Special, pair .....

WOMEN'S CHIFFON HOSE: ALL SILK, FULL FASHIONED, black only with FRENCH SEAM BACK; specially priced, pair $3.45

WOMEN'S SILK CHIFFON HOSE: Full fashioned with 4 inch lisle garter top and double heel and toe, "Mission Knit" brand, specially priced Pair $2.95

WOMEN'S SILK CHIFFON HOSE: Black or gunmetal, semi-fashioned with French seam back, 4 inch lisle top, double heel and sole. Specially priced, pair $1.50

WOMEN'S FULL FASHIONED SILK HOSE: Lisle garter top, high spliced heel and double sole; our regular $1.95 value Very special, pair.. $1.50

(Whitthorne & Swan—Main Floor)

CHILDREN'S LISLE HOSE: Fine mercerized lisle hose in black, white or brown; double heel and toe; sizes 6 to 10. Specially priced, pair..... 50c

CHILDREN'S SILK and FIBRE HOSE: Black, brown or white; "Polly" brand; sizes 6 to 10. Very special, pair..... $1.25

ATTRACTIVE EASTER JEWELRY

Jade Earrings

(Imitation) Cherry red, lapez, black or pearl; elaborate styles. Pair, 89c to $4.95

"HIND'S" HONEY AND ALMOND CREAM: Small size bottle..... 32c

"DJER KISS" FACE POWDER: Small size. Each 42c

VIOLET SEC TOILET WATER: Very refreshing; specially priced. Each 75c

BOSTON BAGS: Handy for shopping, real cowhide; extra serviceable quality; well finished; square top opening; real $3 value. Each $2.45

LINGERIE CLASPS: A necessity with spring costumes; rolled gold plate; hand engraved; $1 value. Pair 50c

(Whitthorne & Swan—Main Floor)

Ext

Early M

Hot

These prices 9 to 1 last that long. N serve the right to l

"Cryst

Soap

(Limit 3) (D

"MAVIS" TOILET W TER: Very popula odor; regular $1 value. Each.... 79

(Limit 1—Main Floor)

50 Pa

Kid (

Gauntlet style, fancy cuffs value. Pair,

$1

(M

INFANTS' COTTON VEST button down front sty broken sizes 2 to 6; wh 3 dozen last each 19

(Second Floor)

Just 50 I

Neckband style; s

Special, each

(Main Floor)

500 YARDS CHAMBRAY GINGHAM: Solid colo medium blue or pink Special, yard 10

(Downstairs)

1500 YARDS MILL REM NANTS OF SATEEN: Go quality, 1 to 5 yards. Yard 15

(Main Floor)

TOILET TISSUE: Re ular 2 rolls for 25c. Special, 3 for.....

(D

Wome

Sleeveless style; s onds of a 25c valu Each—

These prices 9

Underwear & Corsets

In Easter Sale

Women's Sleeveless Vests 3 for $1

All sizes, built up shoulders and bodice style; exceptional value .....

SILK JERSEY BLOOMERS: Pink, full cut and reinforced, exceptional quality. Pair $3.45

Special Line of SILK CREPE DE CHINE GOWNS: New pretty shades. Each $3.59

ENVELOPES to match, each $2.49

Women's SLEEVELESS VESTS Summer weight; "Lawrence" brand; flat knit weave silk striped lisle, bodice top; flesh pink only; all sizes Each $1.10

CHILDREN'S UNDERWAISTS: Good quality muslin, styles for boys or girls; reinforced and finished with bone buttons; ages 2 to 14 years; regular 50c value Each 25c

Sale of High Grade Corsets $2.95

Including leading brands such as "Bon Ton," "Silver Seal," "R. & G.," "C. B." and "Thomson's"; of pink or white coutil or fancy broche;

(Whitthorne & Swan—Second Floor)

Easter SHOES For Boys and Girls

Complete stocks of children's patent white nubuck, black kid or brown calf strap SLIPPERS; all are late novelty styles; at the following low prices

Sizes 2 to 5, no heels—Pair $1.50 to $1.95

Sizes 5 to 8, spring heels—Pair $1.75 to $2.95

Sizes 8½ to 11, spring heels—Pair ..... $1.95 to $3.15

Sizes 11½ to 2, low heels—Pair ..... $2.25 to $3.75

Boys' Brown Calf Lace Oxfords

2 good styles to select from:

Sizes 10 to 13—Pair, $2.65, $3.25, $3.75

Sizes 13½ to 2—Pair $2.85, $3.45, $4.35

Sizes 2½ to 5½—Pair—$3.35, $3.85, $4.85

Big boys' sizes 6 to 9—Pair, $3.45, $4.45, $5.85

"HOLLYWOOD" SANDALS: The big shoe sensation, of patent or white kid; all sizes 2½ to 8. Pair $5.85

WOMEN'S WHITE CANVAS STRAP PUMPS: [illegible]

(W. & S.—Balcony)

Great Easter Sale In Children's Shop

BIG VALUES IN OUR INFANTS' AND CHILDREN'S DEPT. LAST OPPORTUNITY FOR THE MOTHERS TO OUTFIT THEIR KIDDIES FOR EASTER.

Easter Dresses

For the wee tots. Fresh crisp organdies and voiles, pretty bright colors: ages 2 to 6 years; good value. Each, $1.95 to $4.95

KIDDIES' RIPPLE or COSSACK SWEATERS: Beautiful spring color combinations of all wool yarn, finished with brushed wool collar and cuffs, ages 2 to 6 years; real $5.95 value Each $4.95

KIDDIES' WOOL POLO COATS: Snappy sport styles—with raglan sleeves finished with belt and convertible collars, convenient pockets, lined throughout; good assortment. Each $8.95

KIDDIES' HATS: Rolling sailors, poke shape or fancy braids and taffetas, all attractively trimmed Specially priced, each ..... $1 to $4.95

BOYS' WASH SUITS: Clever models of silk pongee or practical wash materials, sizes 2 to 6 years, prices from ..... [illegible]

GIRLS' DRESSES: Stylish models of good quality taffeta, good range of colors, trimmed with ruffles, flowers or hand embroidery, ages 6 to 14 years Each— $8.95 to $14.95

GIRLS' POLO COATS: Smart sport styles of wool coatings, raglan sleeves, fancy buttons [illegible] throughout, ages 7 to 14 years Each $9.95 to $14.95

BRUSHED WOOL SWEATERS: All wool with pockets, wanted light or dark colors, sizes 30 to 34, real $6.95 value. Each $5.95

GIRLS' COLORED DRESSES: For the miss from 7 to 14 years, plain or checked gingham or crepe; trimmed with organdy or hand embroidery, ages 7 to 14 years; real $9.95 to $24.95 values $1.95

(Whitthorne & Swan—Second Floor)

DOMESTICS

In Big Expansion Sale

MONTE CARLO VOILES: Beautiful sheer fabric, large assortment of metallic printed patterns. Very popular Yard 59c

PERCALES: 36 inch Good quality; light or medium colorings; neat designs. Yard 19c

HUCK TOWELS: 17x34, Good firm absorbent quality. Each 12½c

SHEETS: 81x99. Good durable muslin, smooth finished. Each.... $1.65

PILLOW CASES. 45x36; well made and soft finished. Each 35c

Outing Flannel

36-inch; white only; fine soft fleecy finish; excellent weight. Specially priced, yard 20c

(Whitthorne & Swan—Downstairs)

Sale of Alexander Smith & Sons'

Axminster Rugs

9x12. Seamless, wool, many pretty patterns; serviceable colors. Extra special, each.

$41.95

FILLT NET CURTAINS: pretty all-over patterns; ivory, 2½ yards long; fringed ends; usual $3.75 value. Special, pair..... $2.95

CRETONNES [illegible] tiful patterns; light or dark colors; firm cloth. Special value, yard.. 49c

FILET NETS: Neat designs, strong thread, for serviceable inexpensive curtains. Special value. yard ..... 39c and 65c

INLAID LINOLEUM: Many pretty patterns, blue or wood colors; 2 yards wide; color goes through to back. Special value, sq. yd. $1.65

(Whitthorne & Swan—Third Floor)

Silks-Woolens

In Big Expansion Sale

Canton Crepe $2.85

40 inch. All silk, dandy weight for dress or blouse; black, navy, brown or colors. Yard .....

HOMESPUNS, TWEEDS, HERRINGBONE TWEEDS, ETC: 54 inch, dandy quality for spring suits; big range of colors; thoroughly shrunk and all wool. Yard $1.75

PRINTED CREPES: 36 inch. Silk and cotton in the new Egyptian prints. Yard $1.25

Tan Coating $1.95

54 inch, heavy all wool jersey in the popular tan shade for coats, sport skirts, etc. Yard .....

(Whitthorne & Swan—Main Floor)

Free Expert Lessons in all Fancy Work Art Shop, 3rd Floor

WHITTHORNE & SWAN, WASHINGTON STREET AT ELEVENTH

Baskets
ade, assorted col-
c 10c 15c
airs)

Dresser or Table Scarfs
Of good material, finished with heavy tan lace; good looking practical scarfs; usually priced at $1. Each 69c
(Third Floor)

13 Piece Doily Set
Consists of center and 12 doilies neatly finished with embroidered edge. Special value at, set 98c
(Third Floor)

Whitthorne & Swan
OAKLAND'S STORE THAT UNDERSELLS
Specials for Saturday, March 31st

ORE IN OAKLAND—YOUR MONEY CHEERFULLY REFUNDED IF YOU EVER DOUBT IT

OR EASTER SATURDAY

Last Day of March
usly chiming and many an Easter
yful by the money that will be saved
ASTER SATURDAY BARGAINS.
nusually good values and folks who
OME EARLY as they will go rapidly.
of real special values for Saturday
gains.
WHITTHORNE & SWAN.

BEAUTIFUL EASTER BLOUSES

DAINTY NET BLOUSES: Popular Bertha, Peggy or V collars; deep frills. Each $1.95

HAND-MADE BLOUSES: With filet lace and embroidered dots, attractively hand-drawn; long sleeves, wide turn-back cuffs; pretty with your new Easter suit or sweater. Each $2.95
(Whitthorne & Swan—Second Floor)

Beautiful, Stunning
OVERBLOUSES $9.95
Of crepe de chine, long hip length models; embroidered designs, round, square or the high low collars; long or three-quarter sleeves; glorious new spring colors. Your choice, each....

a!!
ning
nes
n. only, if they
e orders. Were-
antities.
hite"
3c
TY DAINTY NET
USES: Round or
y collars,
al each..... 50c
mit 2—Second Floor)
hite
oves
cks; originally $2.95
50
Mill Ends of DOTTED
ADINE: 3/4 to 1 yard
s; if full pieces 49c to
ard. Extra
, each 5c
(Third Floor)
s Shirts
9c
PIECES STAMPED
DS: All slightly dam-
; some are irregular in
e or slightly soiled;
ets of CHILDREN'S
SES, APRONS,
FS, CENTERS, ETC.
rfect would sell for 25c
On sale at,
..... 10c
(Third Floor)
grade quality; reg-
..... 25c
Vests
9c
M. Only

Attractive Trimmed
Easter Hats
Striking effects in black and white, the season's latest styles in clever poke bonnets and rolling brims. Special, each,
$6.45

New Easter Hats
For the Young Miss
Feather and ribbon trimmings; just like mother's. Very special, each,
$3.95
(Whitthorne & Swan—Second Floor)

Wonderful Last Minute Specials In
Smart Easter Garments

Stylish Dresses $19.50
Of canton or printed crepe, with knife pleated panels, drape sides; dainty spring dresses. Specially priced, each .....

Beautiful Capes
Of brytonia or velvette, uneven hem lines, lined with heavy quality crepe; stylish crushed collar with a handsome buckle or a cord and tassel. Each,
$45 to $59.50

Velour Capes $22.50
Fully lined, trimmed with embroidery or braid; contrasting colors; a fine Easter wrap. Specially priced, each..

Sport Coats $23
Full lengths and lined with silk, large patch pockets; trimmed with fancy straps and buttons; tan, brown, grey and overplaids; fine value. Each .....

Brushed Wool
Golf Coats
Popular sweater of the season; buttoned style; good assortment of colors. Each,
$5.95

ATTRACTIVE ARRAY OF ADORABLE WASH FROCKS: New imported Gingham or Ratine Dresses; attractive new styles; square, round or shawl collars; skirts tucked or with panels; very pretty color combinations; some trimmed with crisp organdy; sizes 16 to 46. For afternoon or vacation wear. Each $8.95

Lustrous Fiber
Coat Sweaters
Beautiful new weave, Tuxedo collar, braided sash belts; wonderful assortment of spring shades; sizes 16 to 46. Each $13.95
(Whitthorne & Swan—Second Floor)

Attractive
Dresses $25
Of canton crepe, taffeta, printed crepe or poiret twill; dress or sport models; colors navy, brown, cocoa, green. Fine value, each .....

Smart
Coats $45
Of velvette or bolivia, lined with canton crepe or silk; large dressy collars, fastened with fancy buttons; navy, brown, black. Splendid value, each..
(Whitthorne & Swan—Second Floor)

Boys' Jaunty
EASTER SUITS
Our special all wool tweed suits with TWO PAIRS of knickers; ages 8 to 15 years. Suit,
$9.95

BOYS' NATTY TWEED CAPS: To top off, each $1.50
FAMOUS "MODEL" SHIRTS: With or without collars. Each ..... $1.25 and $1.45
(Whitthorne & Swan—Balcony)

Men's Easter
DRESS SHIRTS
Woven and printed madras, "Colorfast"; full cut, double cuffs, new and popular patterns; sizes 14 to 17. Each $1.49

MEN'S SPORT SWEATERS: Brushed wool, new spring colors. Each $5.95
MEN'S FIBRE KNIT TIES: Handsome colors and patterns. Each 39c
MEN'S SILK NECKWEAR: Open end shape, attractive colors and patterns. Each 45c
MEN'S SHIRTS: Genuine English Broadcloth, white, grey or tan; neckband styles, double cuffs; sizes 14 to 17. Each $3.45
(Whitthorne & Swan—Main Floor)

Big Easter Sale of
Gloves and Neckwear

Long White
Kid Gloves $3.75
16-button length, light weight lambskin; all sizes. Pair

Long Black
Kid Gloves $3.50
12 button length, soft pliable lambskin, self and contrasting embroidered backs; any size. Pair .....

SHORT KID GLOVES: 2 clasp style of real imported kid of fine quality, in black, white or colors. Pair $2.25
LONG SILK GLOVES: 16 button length, double tips and dainty stitched backs; black, white, grey pongee. Pair $1.65
LONG FABRIC GLOVES: 16 button length, suede finish, fancy embroidered backs; best spring shades. Pair $1.50
SUEDED FABRIC GLOVES: Slip-on style, strap wrist, attractively embroidered backs; all sizes and colors. Pair $1.35

Women's Neckwear $3.75 to $6.50
New models, stylish cascade frill guimpes; appropriate for wearing with a suit; effectively trimmed with handsome machine or hand-made laces. Each .....

Special Assortment of CASCADE FRILL GUIMPES and DAINTY MODISOLES: Effectively trimmed with pretty laces. Each $2.95

NEW FACE VEILINGS: Black, navy, brown or magpie and with colored dots; big assortment at, yard 50c
(Whitthorne & Swan—Main Floor)

Easter Candies
BASKETS ... BUNNIES FOR THE KIDDIES
CHOCOLATE COATED MARSHMALLOW EGGS: Each ..... 1c and 4c
CHOCOLATE COATED CREAM EGGS: (With yolk). Each 4c
MEDIUM and LARGE COLORED MARSHMALLOW EGGS: ½ pound for 15c
"PAAS" EASTER EGG DYES: Package 4c
"M & M" MILK: Tall tin, at tin 7½c
(Limit 2)

"McIntyre's" Premier Eastern Sugar Cured
HAMS 25c
They are delicious, 250 picked hams, every one a beauty, to sell by the half or whole ham at, pound..
Note—Sandwiches of "MacIntyre's" celebrated hams will be served FREE AT THE HAM BOOTH.

"DEL MONTE" SLICED or MELBA PEACHES: Special Saturday only, 4 big tins for 95c
... grated with Maraschino cherry or nut meat, choice of MOCHA, STRAWBERRY or VANILLA; baked expressly for us and packed in sanitary sealed cake boxes. While they last, each (Downstairs) ... 23c

WHITTHORNE & SWAN, WASHINGTON STREET AT ELEVENTH
Pay checks freely cashed—Accommodation Desk—Downstairs

Father of Bride, Sleuth, Uncovers Secret Wedding

SANTA ROSA, March 30.—When Lewis Hartsough and Anna Lingrin slipped off to San Rafael two weeks ago yesterday to be married they decided to keep the matter secret for a time. Among others who have just learned of the wedding is the bride's father, who is a special detective in Santa Rosa.

Philippine Trade Shows Decline

MANILA, P. I., March 30.—Exports from the Philippine Islands to the United States in 1922 exceeded those of 1921 by more than $13,500,000, but the imports from the United States decreased approximately $26,000,000, according to figures just compiled by the Bureau of Customs.

The total trade with the United States in 1922 amounted to $111,849,000 of which $64,116,000 was exports and $47,738,000 was imports. The total trade in 1921 was $124,486,000, the exports being $50,356,000 and the imports $74,130,000.

British ships carried the largest portion of the total trade of the Philippines in 1922, their cargoes being valued at $67,786,000, while American ships carried goods valued at $62,000,000.

CORNS
Lift Off with Fingers

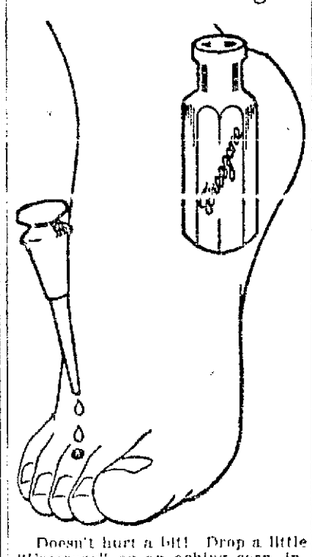

Doesn't hurt a bit! Drop a little "Freezone" on an aching corn, instantly that corn stops hurting, then shortly you lift it right off with fingers. Truly!

Your druggist sells a tiny bottle of "Freezone" for a few cents, sufficient to remove every hard corn, soft corn, or corn between the toes, and the callouses, without soreness or irritation.—Advertisement

BERLIN CENTER OF BIG GERMAN FILM INDUSTRY

American Influence Turns the Teuton Producers to Lighter Topics.

BERLIN, March 30.—Germany's Hollywood lies in the very heart of Berlin. It is on the edge of the Zoological Garden and is overlooked by the Kaiser Wilhelm Memorial church, which the ex-kaiser used to attend before his hurried flight to Holland.

Films are produced also in Munich and several other places in the German republic, but the greatest film-producing company has its indoor and outdoor studio together in the very center of the best section of Berlin. Many street car lines converge at this point and passengers are able to see over the stone walls surrounding the outdoor studio.

JUST LIKE U. S. MOVIES.

It is not uncommon for Julius Caesar, Lucretia Borgia, Frederick the Great, Henry the Eighth and Mary Queen of Scots and their supporting companies to appear before plaster walls and plaster palaces with as great a gallery watching over the walls as may be found outside an American ball park when a championship series is on.

The movie park is not as large as Universal City and many of the other plants in California, but it has a background of beautiful forest trees and shrubbery and the adjoining zoological gardens afford a great variety of animals. Elephants, camels and giraffes can be produced on short notice for Hannibal and the Pharaohs. There are also small lakes within easy reach for water scenes.

Pitsdam, with its many palaces, is a favorite place with moving picture producers. Suns Souci Palace, especially, is frequently used as a background for French dramas of the seventeenth and eighteenth centuries, and the Pitsdam City Palace, with Frederick the Great's old parade ground, is a popular setting for German films with a military background.

GERMAN FILMS CHANGE.

Actors and actresses of the legitimate stage are used in the German movies far more than they are in America. There is not the same demand here for extremely youthful heroines that exists in the United States, and the Germans like to see their favorite legitimate actors in films, even if they are not as beautiful as the juveniles who have claimed the spotlight in the American movie world.

But there are indications that the taste in Germany is changing with the importation of more recent American reels which feature actresses in their teens. Historic and character films, which afforded excellent opportunity for actors without either youth or beauty have been somewhat overdone, and the German movie fans are turning toward lighter pictures.

MRS. HARE'S HAIR STOLEN.

UXBRIDGE, Eng.—Mrs. Elizabeth Hare's beautiful blond hair was cut off by a man while she was looking into a shop window.

QUALITY TRUNK CO.

New *Indestructo* Trunks Here for Spring Travel

One of the famous *Indestructo* wardrobe trunks is here illustrated. For refinement of detail in construction and finish, the new 1923 models are the finest ever offered. Note the hinged, paneled dust door, giving protection to clothes. And there is an Indestructo to suit every pocketbook.

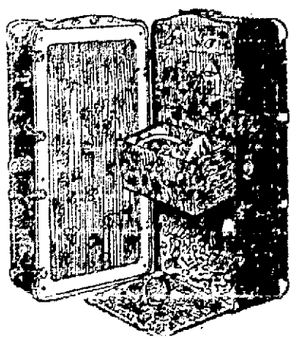

—Insured and Guaranteed—

Under the terms of the *Indestructo Insurance Guarantee Policy* every trunk, after being registered with the owner's name, address, and purchase date, is insured while it is being used in travel, against loss or destruction.

It also is guaranteed against defects in material or workmanship. If the registry number is sent to the factory by any carrier, as unclaimed or undeliverable baggage, such party will be advised at once of owner's address and the owner will be advised of the location of his trunk. No fee is charged for this policy or service.

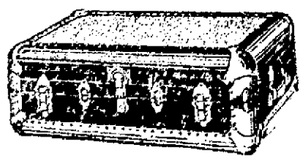

An *Indestructo* steamer, ideal for the rough usage of travel by land or sea, is here illustrated. It is one of the 1923 models.

Economical Spring Travel

Quality's complete offerings for Spring travel will start you out economically. There is a wardrobe, dress, or steamer trunk, as well as carry-all, fit-all, bag, or suitcase, to suit your individual pocketbook, in our large stock. Quality always sells at lowest prices quotable on every article—eliminating misleading "discounts." Our constantly increasing patronage attests the worth of this highly ethical practice.

QUALITY TRUNK CO.
14th and Broadway (Below Central Bank)
OAKLAND, CALIFORNIA

FOSTER ADMITS PLANNING 'REU' MINERS' UNION

Letter Proposing Substitute for "One Big Union" Confessed by Witness.

ST. JOSEPH, Mich., March 30.—(By the Associated Press.)—William Z. Foster, charged with criminal syndicalism, last summer planned a radical union of copper miners at Butte and in the Minnesota and Michigan mines, Foster admitted on cross examination today. He ocknowledged authorship of a letter to Wm. F. Dunne, a codefendant, in which he proposed to Dunne that they form such a union. The miners, he wrote, were not satisfied with the I. W. W. or the "One Big Union" and something new was desired. The letter was written after Foster had conferred with radical leaders in Butte in Jury of 1922. Dunne formerly published a radical paper at Butte. Foster wrote that he had met a miners' leader in Spokane named E. A. Grimont of Burk, Idaho, who told him "the reds can grab off the others" in the Idaho mining district. Foster advised Dunne to get in touch with Grimont.

O. L. Smith, assistant attorney-general of Michigan, questioned Foster about strength of the communist party, which established the dictatorship of the proletariat. Foster admitted Russia has a population of 140,000,000 and that the party in control had 172,000 members in 1917.

"That's what you meant, is it?" Smith asked, "that when 170,000—in round numbers—controls 140,000,000 that the 'mass of the workers controls Russia'."

"I meant that was the actual number of men and women actually members of the communist party."

Questioned again about his trip to Russia in 1921, Foster said he met Lenine, Trotsky, Bukharin of the Central Executive Committee of the Third Internationale, Krassin, in charge of foreign trade, and Karl Radke, a Russian communist editor.

"Are you a member of the Central Executive Committee of the Red Trade Union Internationale?" Smith asked.

"I understand I was elected at the last meeting—I have never been officially advised of the fact though," Foster replied.

Crowley Must Pay Temporary Alimony

Mrs. Jeanette Orr Crowley, society matron, 481 Stowe avenue, who is suing David Crowley, prominent San Francisco shipping man for divorce, was granted $350 temporary alimony today by Superior Judge James J. Quinn.

The order of the court included attorneys fees of $750 to be paid on account, with motion for additional fees to be made in the future, it was indicated.

The court further ordered Crowley to pay his wife $200 which she asked for medical treatment. The alimony order was for the support of Mrs. Crowley and her children, Davida and Bernice.

A temporary restraining order preventing the defendant from encumbering or disposing of any of his property was continued in force pending the trial of the suit.

"Faith" Lacking in Wife, Says Husband

Although her first name is "Faith," his wife declared that she had no confidence in him, that he "did not know anything" and that he was "as good as nothing around the house," complains Sam Kligerman in a divorce slit filed today. Once his wife seized a revolver and threatened to kill him, but he overpowered her, Kligerman avers. Though he earned from $60 to $75 a week, his wife failed to save anything, or at least to account for what became of the money, he says. They married in Oakland, December 26, 1918, separated February 15 last, and have a son, Morris, aged 1½, of whom Kligerman asks custody.

Alleged Criticism Causes Divorce Suit

The charges that Hermann F. Mende constantly criticized her, was indifferent, selfish and inconsiderate, are made by Mrs. Alda K. Mende in a suit for divorce in which she asks the court to restore her maiden name of Kelsey. Their married life lasted only five months, according to the complaint, the marriage taking place in Alameda on June 26, 1922, and their separation November 26 of the same year.

War Time Surplus Realizes 41 Per Cent

CHICAGO, March 30.—One billion dollars' worth of war-time surplus government property was sold at an average of 41 per cent of the war-time cost—all sold through newspaper advertising, Major James L. Frank, chief of sales promotion of the War Department, said in an address before the Executives' Club today. Major Frank said that automotive equipment to the value of $312,000,000 had been turned over to government departments, and that no such equipment in good condition had been sold.

Alameda's City Planners Favor Tube at Estuary

ALAMEDA, March 30.—The proposal to build a tube under the estuary received the endorsement of the Alameda City Planning Commission last night at a meeting of that organization in the city hall. Lochiel M. King, president of the commission, read a report recently issued by the board of supervisors, in which the cost of the project was estimated at $4,500,000.

After some discussion, the members of the commission announced that although this sum was greater than they had originally expected, they believed that the tube would be of greater benefit to the city and neighboring communities than a bridge and favored its being placed on the ballot at the coming election.

BABY CHICKS, DUCKS NOT FOR EASTER FAVORS

PORTLAND, Ore., March 30.—The Oregon Humane society has decreed that no baby chicks or ducks—live ones, that is—may be sold as Easter favors, according to an announcement by Mrs. F. W. Swanton, head of the society.

Mrs. Swanton claims that many parents buy a baby chick or duck for baby Horace or little Lulu and that Horace and Lulu proceed to get rough with them, thus jeopardizing the little fowls' slender hold on life.

Community Salvage Shop at Los Gatos

LOS GATOS, March 30.—A community salvage shop has been opened by the Home and School club, quarters having been furnished in the Bank of Los Gatos building by the courtesy of J. D. Farwell. The shop will hereafter be open on Saturdays from 9 a. m. to 2 p. m. The committee, headed by Mrs. Olney, has secured a large and varied assortment of dishes, art goods, clothing, shoes, etc., etc., and good things are always coming in.

The Ladies Auxiliary of the Home and School club is in direct charge of the business, and every cent earned in the shop will be turned over to the fund for the equipment of the domestic science department of the Los Gatos schools. Volunteers, to work one hour a day, are being called for by Mrs. Olney.

Engineer Asks For Alimony Reduction

Asking the court to reduce from $125 a month to $50 a month his alimony payments to his divorced wife, Ralph Emerson Dodge, civil engineer, today filed an affidavit declaring he has been in financial difficulties, owes debts, and that his present income is only $100 a month above his frugal living expenses. The divorced wife, Mrs. Jessie M. Dodge, was granted an interlocutory decree on September 1, 1921, with a court order fixing alimony payments of $125 a month. The final decree was obtained last year.

Widow Sues For Death of Husband

MARTINEZ, March 30.—Claiming that agents of the defendants parked an automobile in negligent manner and without lights on Cutting Boulevard, causing collision by a machine driven by John Odessio and resulting in the death of her husband, John Taukert, Mrs. Mary Taukert, of Richmond, today filed suit against L. E. Hale and V. H. Shaw, owners of the West Side Garage, 1010 Gerrard avenue, Richmond, in which asks damages of $5,000. The fatal accident occurred November 27.

Grower Setting Out 150,000 Fig Cuttings

BYRON, March 30.—W. Sam Clark of Stockton, producer of the Clarkadota fig, has leased eight acres near the Stone House, west of Brentwood, along the Marsh Creek, and is now planting 150,000 fig cuttings. The land belongs to Balfour, Guthrie & Co. A pumping plant will be installed and irrigation water taken from the creek. Ed Whitaker will have charge of the nursery. The soil there is declared to be ideal for this purpose.

Sunnyvale Tract Brings High Price

SUNNYVALE, March 30.—The 34-acre tract of land owned by E. A. Lodge at the corner of Fremont avenue and the Saratoga road, has been sold to J. A. and Alice Williams of Mountain View for a consideration reported to be in excess of $40,000. This is the price of [illegible] able consideration as the most suitable location for the proposed Westside highschool district, which includes Cupertino and Sunnyvale. The place will now be used as a fancy stock farm, it is declared.

Modesto Trustees Employ Speed Cop

MODESTO, March 30.—James Kessel, newly employed by the city as motor officer, went on the job today with a motorcycle sidecar as his equipment. This is the first motor officer to patrol Modesto's streets. Speeding has been prevalent in Modesto, according to members of the city council.

MASTER DENIES WOMAN'S STORY IN MURDER CASE

Santa Cruz Man Accused of Murdering Wife Goes On Witness Stand.

SANTA CRUZ, March 30.—John R. Master, on trial charged with the murder of his wife, Mrs. Elizabeth Master, took the witness stand in his own defense today. He denied the charges contained in the testimony of Mrs. Della Stahlman yesterday that he had visited several neighboring towns and cities in her company, registering with her as man and wife. On cross-examination Master frequently replied, "To the best of my knowledge I do not know."

SANTA CRUZ, March 30.—Prosecution witnesses in the trial of John R. Master, real estate operator, charged with the murder of his wife on February 22, testified here yesterday that Master had been intimate with Mrs. Della Stahlman. They also swore that last November Mrs. Master obtained a $5,000 life insurance policy on her life with Master named as beneficiary.

E. G. Gruwell, an automobile mechanic, testified that the steering gear of an automobile in which Mr. and Mrs. Masters were riding and which went over an embankment several months ago was not defective. He declared he could assign no reason for the accident. Master jumped from the machine safely. Mrs. Master only suffered minor injuries at the time.

The superior court room has been crowded during the trial, especially many women in attendance. Some come with their lunches and remain for the noon hour so as to retain their seats.

Yesterday afternoon J. E. Elder, representative of a life insurance company, testified that he wrote a policy on November 23, with John R. Master named as beneficiary. It was for $5000 and was for three months, which, with the 30 days of grace allowed, would be four months, and was on Mrs. Lizzie Master.

Elder also testified that Master had about a week previous taken out a policy in favor of the wife, they having agreed on a fifty-fifty proposition.

Chief of police Frank K. Hannah was called to the stand again for cross examination and told of three different stories of the return of Master from Turlock, the afternoon of the tragedy, varying as to the time told him by Master, of returning to his home. Also that Master had visited the home of Mrs. Della Stahlman after returning from the trip.

The son, Ray Master, in his testimony stated that he was asleep in the home and heard no disturbance. He related the incidents of the evening, of the presence of the father, mother and sister Helen in the home. The father and mother were playing cards, Helen was drawing and the witness was reading.

He said he went to bed about half past eight, but heard no disturbance. He was awakened by his sister, went down stairs to the bedroom and saw his mother lying partly on the floor, her left shoulder on the bed and the father holding her right side. The father told the son that some one had hit the mother with an iron bar. He assisted in placing the mother in the bed and the father told him to call the police. The father said a "short man" hit the mother.

Mrs. L. A. Green, the court stenographer, was sworn and read a deposition taken of the story as told by Master at the office of the district attorney in the presence of Chief of Police F. K. Hannah, in which he told of giving some trifling presents to Mrs. Stahlman and of the visit to the home the afternoon of the tragedy and also told of renting houses in a business way to Mrs. Stahlman. He then related the story of the night in the home and of the coming of the two men and of the small man striking his wife; of his grappling with them, of the falling at the screen door, and of wrestling from the screen door into the room, and how he fell and was at the side of the bed.

Mrs. Delia Stahlman, at whose home Master had been the afternoon of the tragedy, told of taking trips to San Francisco and Fresno with Master.

Little Helen Master was the last witness yesterday. She told of being awakened, of coming downstairs and of her father telling her to wait a minute and then of the scene in the death chamber.

Legislators Favor Fire, Police Raise

"I unhesitatingly endorse the [illegible] Amendment No. 1 granting an increase in salary to the police and firemen, and hereby authorize you to use my name in connection with any publicity you may give similar endorsements," declared Assemblyman Edward J. Smith in a letter to Assistant Fire Chief W. H. McGrath yesterday.

Accompanying the letter of Smith were other endorsements from members of the Alameda county legislative delegation.

"In view of the peculiarly dangerous occupation in which the police and firemen are engaged the salaries paid are altogether too low, and I am most heartily in favor of the proposed increase," wrote State Senator T. C. West.

Other endorsements were given by Assemblyman J. Croter and Frank M. Anderson.

Commonwealth Club Hears Movie Talk

Edward J. Dupuy, of the Commonwealth Club of San Francisco, was the speaker before the Oakland Business and Professional Women's Club at the regular Thursday luncheon yesterday. "The Moving Picture Industry" was his subject. He declared moving pictures should be propagandists and messengers for America abroad.

Charles Sewrche, a four minute speaker for the Community Chest, presented the April appeal to the members.

Announcement was made that plans have been completed for the informal dance and card party which the club will give in Hotel Oakland, Thursday evening, April 5.

Speeder Makes Novel Excuse, But Draws Five Days

BERKELEY, March 30.—H. B. Howell, 24, laboratory worker, living in the Berkeley Y. M. C. A., presented a novel speeder's excuse to Judge Edgar this morning.

The excuse was so novel in the opinion of Judge Edgar that it meant five days in jail for Howell.

Appearing this morning charged with going 40 miles an hour along Adeline street by Officers L. D. Browning and W. J. Wilson, Howell explained that he had played tennis longer than usual yesterday morning, and was in a hurry to get to the Cutter laboratory, where he is employed, to care for ten rabbits on whom he was conducting rabies experiments. The delay caused by his arrest, Howell declared, caused the death of three of the rabbits and only heroic efforts on his part saved the other lives.

The judge assumed a sympathetic attitude. "That's too bad," he opined, "but why didn't you start earlier? Five days in jail."

In addition, Howell's operator's license was taken away for 30 days. Howell was arrested also for driving on the wrong side of Adeline street, but because he was in Chicago when the new law was passed regulating traffic on that thoroughfare, the charge was dismissed. Howell will begin serving his sentence next Monday as a result of a plea that he be allowed to spend Easter with his mother who lives out of town.

JUDGE REFUSES ARREST ORDER ON GOOD FRIDAY

"I would not order the arrest of any man on Good Friday in a civil matter such as this," declared Superior Judge Dudley Kinsell today, in refusing to issue an order of commitment against Vincenzo Chiesa, charged with being in contempt of court.

"This man may be in attendance at some religious ceremony. Or he may believe it wrong to attend court on this day," said Judge Kinsell. "However, he must be here next Friday or I will send the sheriff after him."

Chiesa is charged by his divorced wife, Assunta Chiesa, with being several months in arrears in payments of $40 alimony for the support of herself and their two children.

POLITICAL NOTES

At a meeting held by the Executive Committee of the East Bay Voters' League, at a local cafe at noon yesterday, it was decided to endorse:

David D. Oliphant, Jr., for the office of mayor, because of his ability and integrity, and for the further reason that Oakland needs new leadership, and

W. J. Moorehead, for the office of Commessioner No. 1.

W. J. Baccus, for the office of Commissioner No. 2.

The Executive Committee consists of the following: H. D. Perry, chairman; August Lutz, E. C. Crowson, C. E. Hill, Harry M. Thomas, secretary; Walter Ayden.

"There are many men in our city who are finely qualified to lead us as our executive municipal officer, but among those who seem to be available, I regard Fred E. Reed as the best qualified," declared Frank K. Mott, former mayor of Oakland, and campaign manager for Reed, in a statement issued today telling why he favored Reed's candidacy.

"In selecting your candidate do not be misled by glittering generalities, but look up the records of those who seek your votes, get at the facts and be guided by them," said H. T. Hempstead, candidate for Commissioner No. 2, before the Golden Gate Improvement club last night. Hempstead declared that he is not in any combine or with any clique, but that he is making an absolutely independent campaign, relying on his record of twenty years in public office. He counseled the careful studying of every name and every measure on the sample ballot before reaching decisions.

Leon C. Dennis, candidate for school director No. 4, at a recent meeting declared:

"I seek stewardship of an all-important office, one which, in order to give the maximum amount of efficient service to the public, demands a thorough business man, one qualified to conduct city affairs in a dignified manner. I lay claim to these qualifications by reason of twenty-five [illegible] business experience.

"Further, I am closely affiliated with school subjects by reason of the fact that I am a member of the faculty of the State School for the Blind."

What is believed to be the world's longest-named organization has been formed in Oakland. It is the "John Joseph Allen Junior for School Director No. 4 Booster club."

The club, which was formed at a meeting held in the Peerless Cafe on Broadway, has two objects, according to its sponsors. One is to support John J. Allen Jr., son and legal associate of Judge John J. Allen, for school director at the coming election.

The other purpose of the club is to form a permanent organization of young men to make a practical study of local civic conditions and to take an active part in the furtherance of the interests of the city. Those who form the present membership of the new organization are H. R. Anderson, R. S. Lorimer, R. S. Kitchener Jr., Robert L. Gordon, Jack Preston, H. L. F. Pherson, James S. Teddy and John J. Allen Jr. H. R. Anderson was chosen temporary chairman and R. S. Lorimer temporary secretary.

James F. Flynn, candidate for School Director No. 4, addressed the members of the North Oakland Baptist Church at a recent meeting. Flynn declared that he had spent his past life in Oakland, was a property owner and taxpayer, the father of three children and stood for the welfare of the schools and ample accommodations.

JAIL SENTENCE GIVEN MEMBER NATIONAL GUARD

Filure to Attend Drill Leads to Invocation of Law and Penalty.

Francis M. Lilley, 1056 Fifty-ninth street, arrested on complaint of John A. Cook, captain of Battery A, California National Guard, was given a sentence of sixty days in jail today for failing to attend to his military duty. He was sentenced by Judge W. J. Gannon of San Leandro, sitting for Police Judge Tyrell, under the provisions of Section 652 of the penal code.

This is said to be the first time in the history of Oakland that a man was prosecuted under this section of the penal code. Lilley is said to have failed to attend drill on several occasions. He was up in court recently on a citation, at which time he promised to attend drill. It was stated today that fifteen more warrants would be issued on similar complaints by Captain Cook.

Neptune Planning Big Opening Sunday

The 1923 season at Neptune Beach, Alameda, will officially open Sunday with a long list of entertainment features throughout the day, terminating in the evening with a display of fireworks.

Many improvements and new features have been installed at the big bayside playground for this year. The park has been redecorated and a formal scheme of landscape gardening is perfected.

The famous mermaids of the Neptune Swimming club and other aquatic organizatons will take part in the Pacific Amateur Athletic association meet that will be held the opening day. Vaudeville acts will be given on the beach platform. The Aerial La Vails are coming to Neptune Beach, Sunday as a special added attraction. Music will be furnished to those on the beach by a band of sixteen musicians under the direction of George Schultz. Emer Ohlsen's orchestra from San Francisco will take care of the dancers in the pavilion from 2 p. m. until midnight.

Secretary Denby's Party Visits Cuba

SANTIAGO, Cuba, March 30.—Secretary Denby and the Congressional party returning with him from the naval maneuvers in Panama bay were given an enthusiastic welcome by a delegation of high Cuban officials today upon their arrival on the navy transport Henderson from Port Antonio, Jamaica.

The party was driven about town in automobiles and visited many historic scenes of the Spanish-American war.

Santa Clara Parlor Announces Dance

SANTA CLARA, March 30.—Santa Clara Parlor No. 100, N. S. G. W., has announced that a post-Lenten dance will be given by the parlor the evening of April 11 at Redmen's hall on Main street. The proceeds of the dance will go for the benefit of the parlor. Delegates to the grand parlor at Santa Barbara selected by the parlor are: Marcus M. Lavelle, Harry A. Hauser and C. E. Newton, who will be accompanied on their trip by Judge Charles A. Thompson, a member of the board of appeals, and a candidate for grand trustee at the Santa Barbara Grand Parlor.

HIGHWAY BOARD NOW HAS BALANCE OF $5,378,190

Statement of Commission's Assets Contradicts Toy's Assertions.

SACRAMENTO, March 30 (By United Press).—Total assets of the state highway commission at the present date are $12,795,795, according to a report released today by Gilbert B. Daniels, chairman of the state board of control. Debts of the road body and contracts in force total $7,417,600, leaving the commission with an unencumbered balance of $5,378,190, the report discloses.

The statement is contradictory to the recent announcement of Harvey M. Toy, chairman of the highway commission, that assets of the body on January 1 were only $26,000.

S. F. FOREIGNERS SCOOP UP WINE OUT OF GUTTER

SAN FRANCISCO, March 30.—Scenes reminiscent of Dickens' description of the French peasants around the wine cart were enacted today when prohibition agents poured two barrels of wine and one of whisky into the streets of the Latin quarter.

The liquor had been seized in a raid on the Dante restaurant.

Scores of thirsty foreigners ran to the streets and, with cans and buckets, scooped the liquor from the gutter and fled with it to their homes while officers looked on, powerless to do anything.

Mills Student Is Injured By Auto

Miss Agnes De Puy, 19, a student residing at Mills College, received cuts and bruises today when struck by an automobile on Seminary avenue. The machine was driven by Mrs. Ethel Johnson, 3342 Sixty-fourth avenue who took Miss De Puy to the Emergency hospital.

LUMBERMEN GET RAISE.

HATTIESBURG, Miss., March 30.—Officials of the J. J. Newman Lumber company, operating mills at Summerall, Bude and this city, notified a wage increase of 25 cents a day for all employees in the operating departments would become effective April 1.

COSTS ONLY 50c BUT MY, HOW POSLAM HEALS!

A hundred dollars couldn't buy the perfect relief that the first touch of Poslam brings to itching, inflamed, eczema-torturing skins. Yet a box of skin-healing Poslam costs but 50c.

Poslam is so concentrated and acts so directly that a little goes a long way. But its medication is so gentle that it cannot irritate the most delicate or inflamed skin. Eczema, rashes, scalp troubles, pimples—they simply cannot resist Poslam, 50c before the war, 50c during the war, 50c now—at every drugstore. For trial sample, send 10c to POSLAM, 243 W. 47th St., New York.

Poslam Soap, medicated with Poslam, clears and brightens the complexion and prevents return of eruptions.—Advertisement.

Two Soft Drink Permits Revoked By City Council

The city council, in a four-minute session, today cancelled two soft-drink licenses and transferred $100 from the general fund to the office of the prosecuting attorney, as the latter has expended his budget quota for 1923, and says he needs more supplies to pull through the fiscal year.

The soft-drink licenses were: J. Kelly, 428 Seventh street, and B. McBrearty, who has a store under the Key Route Inn.

The city engineer was directed to prepare plans for the improvement of Twenty-fourth tseret from Adeline to Magnolia.

Visitors Invited to See P. O. Congestion

In order to acquaint local business men of the congested conditions in the Oakland postoffice, Postmaster Joseph J. Rosborough today issued an invitation to the Chamber of Commerce to inspect the postal facilities and buildings. Visitors will be taken through the various departments of the postoffice, including the receiving and dispatching rooms, at 4:30 o'clock Friday and Monday afternoons.

Julean Arnold to Address Chamber

Julean Arnold, United States commercial attache to China, will be the guest of the Oakland Chamber of Commerce at a luncheon in the main dining room of the Hotel Oakland, Monday. His subject will be "Oakland's Trade in China."

PROTEST MADE AS DRY AGENTS BEAT STEWARD OF CLUB

Members of Raiding Party Threaten to Use Guns to Stop Thrashing.

SAN FRANCISCO, March 30.—A beating administered to Clarence Lewis, steward of the Peerless club, 265 Ellis street, by two dry sleuths during a raid on the club, was stopped by two other prohibition agents, who threatened to thrash their companions if they did not desist.

Lewis, it is alleged, was knocked to the floor by Y. L. Harvill, who, it is alleged, was assisted in the attack by I. H. Corey. They were stopped by Edward Powers and W. Laumeister, members of the raiding party, when Powers laid a revolver on the table and told Harvill and Corey that they would have to fight if they did not cease "beating up" Lewis.

The fight started when the "dry" raiders, after breaking into the club by smashing a hole in the wall with an ax, demanded of Lewis, whom they found sitting in the club, why he had not opened the door for them. After a brief argument Harvill, it is alleged, attacked Lewis, knocking him down.

The club quarters were practically wrecked by the "dry" agents during the fight and their subsequent search for illicit liquor.

S. M. Friedman Co.
533 Fourteenth 1318 Clay

Many fashionably dressed women know the advantage of an extended charge account at Friedman's. It affords them wearing apparel of correct style and unsurpassed quality with unusual credit privileges.

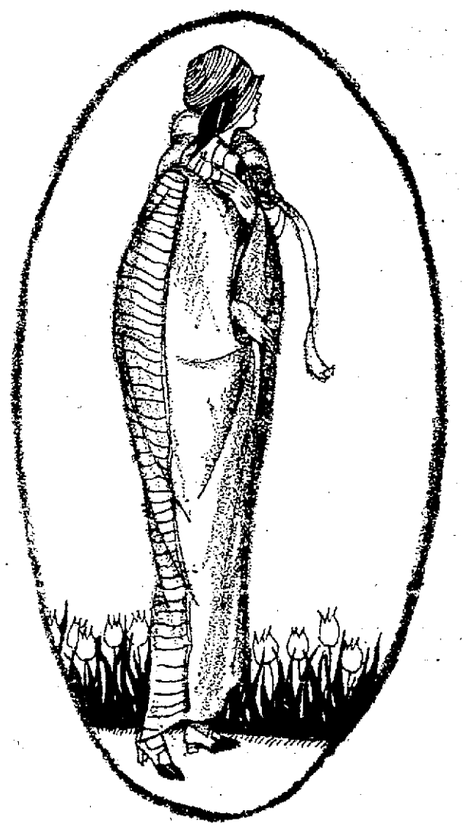

Capes
Of Great Charm
$27.50 to $97.50

Cloth Capes

Many of these wrappy cloth capes have the stylish low waist line and circular flounce. Beautiful materials of Marvella, Gerona, Fashona, Ormondale, Francine, Normandy and Bolivia, fully crepe lined and trimmed with rich caracul or monkey fur.

Silk Capes

These beautifully clinging silk capes come in Roshanara Crepe and Velvey, smartly trimmed with black, tan and gray Caracul collars, or monkey fur. Others have large, soft draped self collars. Appropriate for street or evening wear.

Colors of: Black, Tan, Batwing, Grey, Sorrento and Navy

New Spring Coats
$37.50 to $97.50

Colorings of
Grey Batwing Black
Tan Sorrento Navy

Wrappy coats with large flowing sleeves and coats with long, loose lines and side tie effect, are two leading styles being shown at Friedman's. Many are trimmed with bright Egyptian embroidery, now so extensively used.

Smart Top Coats
$25.00 to $82.50

Everyone has taken greatly to the new swagger top coat, which may be caught in trimly with a belt or allowed to flare. Materials of Tweeds and Cheviots new in English plaids and Strooke's overplaids.

New Arrivals Daily in Dresses, Skirts, Blouses, Sweaters and Furs

Easter morning

GLORIOUS voices await you at divine services, and on your Victrola later. Many beautiful sacred numbers are in your Victrola Catalog.

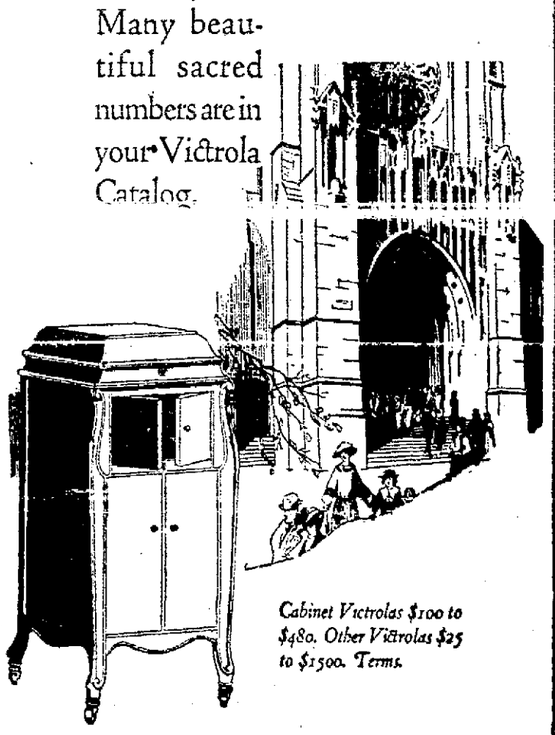

Cabinet Victrolas $100 to $480. Other Victrolas $25 to $1500. Terms.

Sherman, Clay & Co.

Fourteenth and Clay Sts., Oakland.
Kearny and Sutter Sts., San Francisco.
Sacramento . Stockton . Fresno . San Jose

Quality and Charm Distinguish
"SALADA" TEA
H 318
"The most Delicious Tea you can buy."
Sold only in sealed metal packets
NEVER IN BULK

CHEMIST NABBED AND ACCUSED OF MAKING WHISKY

Stills and Other Apparatus Seized in Three Santa Clara County Raids.

SAN JOSE, March 30.—In three of the most successful prohibition raids ever staged in Santa Clara county Detective William J. Dreischmeyer and Detective A. M. Vaughter last night arrested France F. Weilemann, manufacturing chemist of 898 South Sixth street on a charge of manufacturing and selling liquor. They also seized four stills, one of several hundred gallons capacity and valued at over $2000.

The raid on Weilemann's place was conducted first, the chemist being taken prisoner by the officers and escorted to the county jail, where charges of manufacturing and selling illicit liquor were placed against him. He was released later in the evening on $1000 bail.

County Detective Dreischmeyer declared Weilemann's arrest that the man has been under suspicion for a long time and that his apprehension was effected by local officers after much difficulty. None of Weilemann's manufacturing apparatus was confiscated, it being said that federal proceedings regarding stills, etc., are already under way.

The officers next proceeded to 444 Hamline street, here a huge still valued at $2000 and in possession of Carmine Seville was seized. The still, capable of turning out several hundred gallons of liquor, is of exceptionally large size. Much copper tubing, etc., was seized by the officers in addition to the still at the Hamline street place.

The basement of the home of Sam Bennett on McClellan avenue also was raided by the officers, three five-gallon stills being seized.

All of last night's raids were conducted after weeks of careful investigation and planning by special operatives working under the direction of the county detective.

Attorney Threatened With Jail Sentence

MARTINEZ, March 30.—Attorney Raine Ewell of San Francisco who last week escaped a fine of $25 and a possible jail sentence on a charge of contempt of court, drew the ire of Superior Judge R. H. Latimer again today and a statement by the court "another such remark and you will go to jail."

"Does the court want to hear any of the evidence?" Ewell asked when he was ordered to desist questions the court declared had been answered several times.

His remark brought the threat of a jail sentence.

Wedding Annulled Fix Husband Tangle

SONORA, March 30.—Discovering that she already had a husband living from whom she was not divorced, Mrs. Grace Parker Calvin has had her marriage to Blain Calvin annulled. Superior Judge J. T. B. Warne heard the evidence. Mrs. Calvin said in her complaint that at the time of her marriage to Calvin, in Washoe, Nev., in 1917, she was the lawful wife of John Parker.

SANTA CRUZ

SANTA CRUZ, March 30.—Five were admitted to citizenship yesterday when the class was examined by Miss M. Zoff, the first woman naturalization examiner to visit Santa Cruz. After the examination an address was given by Judge L. F. Smith, impressing on the new citizenship the meaning of citizenship.

Business houses closed for the noon hour today for a Good Friday service at the New Santa Cruz theater.

Commander Harry Evans, of the British Royal navy, a relative of Mrs. George Prescott, is visiting for a short time at the Inn. He is making a world tour, and arrived in San Francisco last Saturday from Jamaica and Panama.

The plunge baths at the beach will be open for the first time tomorrow afternoon, and will be open on Easter Sunday.

Santa Cruz Knights of Columbus at a meeting this week planned for the visit of the Supreme Agent Robert McKenzie on May 1. The Knights are planning an open night in April, when Milton Watson will give an evening of song.

Funeral services were held over the late Dr. Charles Witney at his late residence, where the officers of Santa Cruz Lodge of Odd Fellows conducted the services. [illegible] as pallbearers.

County Leader

Much of the success of the home department of the Stanislaus [illegible] to the efforts of MRS. PAUL DOTY, of Keyes, chairman for the county. Mrs. Doty has devoted much of her time to organizing the department until now it has 300 members.

TRAVEL TIED UP ON BORDEN ROAD FOR SIXTY DAYS

STOCKTON, March 30.—Nine miles of the Borden highway between Holt Station and the Contra Costa line, are completely closed during work of resurfacing the paving, according to an announcement from George Marlett, of the county highway department.

No detour has been provided for traffic during the eight weeks the road will be closed for repairs, Marlett says. Tourists will be required to take the highway by way of Byron and Tracy.

Man, 82 Years Old, Is Dead at Atwater

ATWATER, March 30.—Manuel Gonzales, pioneer resident of Mariposa and Merced counties, died here yesterday at the age of 82. He was a native of the Azores Islands. The funeral will be held Saturday from the Catholic church here, and burial will be made in Winton cemetery.

LOS GATOS NOTES

LOS GATOS, March 30.—Members of the chamber of commerce and other interested citizens held a meeting Tuesday night with the town trustees' board, at which time the matter of framing an ordinance for a restricted residence district was broached and discussed. Some progress was made, and it is probable that a workable ordinance will be presented at the next meeting of the town trustees on April 2.

Mrs. May Ellis, Mrs. Helen Sellers and Mrs. Isabelle Colbath have been elected delegates to the state Rebekah assembly which meets in San Francisco in May. The local lodge of Rebekahs initiated six candidates at their last meeting.

The next meeting of the Ta Ta Pontoon club will be held at the home of Mrs. Esther Pearson on Pennsylvania avenue.

St. Luke's Guild of the Episcopal church will present a concert next Wednesday evening, April 4, featuring Dr. Charles M. Richards and William Pengilly of San Jose, together with local talent.

Mr. and Mrs. J. Adolph are receiving congratulations on the birth of a sturdy son.

Ridgeley lodge No. 294, I. O. O. F., initiated several candidates last Tuesday night.

Norman O'Connor has resigned his position with H. S. Beckwith and is now working for the Shell Oil company.

[illegible] now in effect on Santa Cruz avenue and lines have been painted for the guidance of motorists. Parking is quite a problem here because of the great travel on the main streets together with their narrow width.

Grammar school children who desire to attend the regular Tuesday afternoon story hour at the [illegible] classes for that purpose.

VALLEY GROWERS STIMULATED OVER POTATO MARKET

Last Year's Crop Being Dug Now As Result of High Prices Ruling.

SAN JOSE, March 30.—J. J. McDonald, Milpitas grower, returned yesterday from a business trip to Stockton, bringing with him the news that the potato market is enjoying a sudden flurry of prosperity and that last year's potatoes are being exhumed from the ground in which they lay all winter and being sold as third grade goods at prices reaching as high as $1.40 a sack.

Last fall the potato market went into a slump, prices being low and the crop big. Potatoes sold for 40 cents a sack and it cost more to dig them. Recently, however, the market went sky-high and the farmers of the river bottom lands in the valley are digging up the old potatoes that have been under ground since the fall and are getting unheard of prices, according to McDonald.

Before this sudden flurry in the potato market, McDonald says, only about 12,000 acres would have been planted in potatoes. Now, he says, there will be at least 30,000 acres planted. The usual average is 40,000. The dry winter is believed to be largely responsible for the sudden boosting of the market.

Burglars Loot Home As Family Steps Out

NILES, March 30.—Within the forty-five minutes Mr. and Mrs. Harvey Braum were away from their home last Tuesday evening robbers entered the house and made away with a good haul of jewelry and cash, according to Braum.

The Braums left their home for a short auto ride with friends and on their return found their place thoroughly ransacked. A reward has been offered for the conviction of the culprits.

CLOTHING FOR RUSSIANS.

LODI, March 30.—A ton of clothing has been collected in this district for shipment to the needy in Russia by the German-Russian committee. It will be shipped at once by way of San Francisco and the Panama Canal. The articles were collected chiefly in the farming section, where many Germans and people of Russian extraction live. Lot Lachenmaier is chairman of the committee.

BYRON

BYRON, March 30.—Mrs. C. B. Wightman entertained a few ladies at sewing and music at her new home. Those present were Mrs. A. Chaim, Mrs. Billy Hammond, Mrs. E. C. Hannum, Mrs. B. H. Grove, Mrs. M. Pimentel, Mrs. Ernest Hansen, Mrs. C. B. Wightman.

Mrs. Henry Boitzen is a happy mother. A boy was born at a Stockton hospital Thursday, March 22.

Judge Krumland is now located in the Wightman building, occupying half of the space, the other portion being occupied by M. Rodrigues' barber shop.

Mr. and Mrs. M. A. Mikkelsen returned home this week from a three months' trip to Sweden. They recount many interesting events in the old home land.

Mrs. R. G. Dean, of Brentwood, was a visitor here last week, the guest of Mrs. J. P. Quinn, who has lately moved to Brentwood from Minneapolis. This pioneer woman came to this section in the days when the railroad was just building.

Mrs. Z. T. Northcut, daughter of Mrs. J. F. Carey, was up from Oakland during the week. She reports her mother will return to Byron shortly, and that she will remain with her for awhile. Mrs. Carey, pioneer woman, is recovering slowly from her last illness.

Miss Minerva Weihe has been made assistant manager of the Byron Branch of the American bank.

Mrs. C. B. Wightman and party of guests motored to Oakland Monday. Besides the hostess, the following enjoyed the trip: Mrs. B. H. Grove, Mrs. E. C. Hannum, Mrs. Billy Hammond and Miss Erma Wightman.

SANTA CLARA NEWS

SANTA CLARA, March 30.—[illegible] daughter, and Mrs. Frank Jenkins are occupying the Jenkins cottage at Capitola for a few days.

Miss Grace Maloney and Miss Helen Kiley are leaving for Santa Barbara Saturday where they will spend a week with Miss Maloney's relatives.

Miss Louise Keller was the complimented guest at a tea given by her sister Mrs. Josephine McGovern Sunday afternoon. During the afternoon Miss Keller's engagement was announced to Ernest Allen, of San Jose.

Mrs. Mc Govern was assisted in receiving by Miss Margaret O'Malley, Miss Louise Keller and Miss Thelma Wood.

Mr. and Mrs. James Bacigalupi, of San Francisco, have returned to Santa Clara after a visit spent in Santa Barbara where they have been living for a month for the benefit of Bacigalupi's health. They will remain in Santa Clara until after Easter and then will go to their home in San Francisco.

HAYWARD

HAYWARD, March 30.—The question of establishing an agricultural department in the Hayward Union High school was today submitted to members of the Hayward Chamber of Commerce, and members of the Alameda County Farm Bureau residing in the high school district, by means of a referendum. It is expected that the vote of these residents of the district will be compiled within a week, and by means of it the special committees of the chamber and the farm bureau will regulate their activity for the establishment of such a department.

The referendum includes arguments in favor of and opposing the establishment of an agricultural department. These arguments were prepared after the proposal had been investigated by a joint committee of farm bureau and chamber members.

It is the plan of the college of agriculture of the university to make the department, if established here, a model one to be used as an example for state schools, and as a training school for agriculture education students of the university. The department would, it is said, be given advantages of the university teaching staff.

Hayward Merchants Plan Credit Bureau

HAYWARD, March 30.—Organization of a credit bureau, it is believed, may result from agitation started here today by merchants. A special committee of the Chamber of Commerce, consisting of Frank Pereria, Frank Zambresky and Mrs. Leo Dillingham, has been appointed to investigate the proposal and to refer its decision to merchants and to the chamber.

The establishment of a credit bureau has been for some time considered here by merchants, but first steps toward it are just being taken by this committee. The success of the plan in other cities will be studied by the committee, and conditions in these cities contrasted with those here.

It is believed that by the establishment of a credit bureau merchandising will be more stabilized and enlarged. The increase in affiliation among merchants, and increased cooperation which may result from this, is held to be an important argument in favor of the bureau by its sponsors.

Hayward to Have Public Auto Camp

HAYWARD, March 30.—Plans for operating a municipal auto camping grounds in Memorial Park this year were made at a luncheon meeting held here today by the park and camp ground committees of the chamber of commerce. It is probable that the park will be officially opened by the middle of April this year, and that it will be maintained at least through August.

The grounds will be supplied with showers, gas ranges for cooking and other conveniences. A caretaker will have charge of the grounds. A nominal fee will be charged tourists to pay for the cost of maintenance.

Although last year's park was opened late in the summer its success was pronounced. Nearly 1500 tourists from every part of the United States, utilized the grounds.

Community Days to Be Regular Events

HAYWARD, March 30.—April 28 has been chosen as the date for Hayward's second community day, May 26 for its third, and tentative dates throughout the spring and summer selected for other community days. Decision to hold one community day each month during the spring and summer has been reached by the general committee of merchants here because of the success of the initial community day, held last Saturday.

The general committee, sub-committees and the executive committee of merchants in charge of arrangements will meet to discuss further plans Tuesday. In the second week in April a general meeting of merchants will be held at which concerted plans for the day will be developed.

Native Sons Name State Delegation

HAYWARD, March 30.—The election of Leo Sass, Dr. Henry Powell and William Andrade as delegates from Eden parlor to the convention of the grand lodge of the Native Sons of the Golden West was announced here today. The convention will be held in Santa Barbara from May 21 to May 26.

Vincent Stroble, John Simons and Stanton R. Soares were elected as alternates. Following the election of delegates arrangements for attending the convention and the attitude of the parlor on matters to be brought up at it were discussed.

Woman Asks $25,000 For Personal Injuries

MODESTO, March 30.—Valuing a spinal injury and the fracture of a hip at $25,000, Mrs. Georgia Watson has brought suit against A. H. Williams of Modesto for that sum. She alleges that she cannot recover fully from the injury to her spine.

Mrs. Watson was recently granted [illegible] by Superior Judge [illegible] tered a plea of guilty to drawing checks without funds in the bank.

Mrs. Watson claims Williams drove his machine into the rear of her car, forcing the Watson car into a motor truck. The accident happened near Keyes November 5, 1922. She is the wife of W. J. Watson.

A Good Thing—Don't Miss It

Send your name and address plainly written, together with five cents (and this slip) to Chamberlain Medicine Co., Des Moines, Iowa, and receive in return a trial package containing Chamberlain's Cough Remedy for coughs, colds, croup, bronchial, "flu" and whooping coughs, and tickling throat; Chamberlain's Stomach and Liver Tablets for stomach troubles, indigestion, gassy pains that crowd the heart, biliousness and constipation; Chamberlain's Salve, needed in every family for burns, scalds, wounds, piles and skin affections; these valued family medicines for only 5 cents. Don't miss it.—Advertisement.

Special Agent to Visit Hayward K. C.

HAYWARD, March 30.—Arrangements are being made here by members of the Hayward Council of the Knights of Columbus for an official visit of W. R. MacKenzie, special supreme agent of the order, to be made the council at its regular meeting Tuesday evening, it was announced today. It is expected that practically the entire membership of the council will attend the meeting.

MacKenzie will investigate conditions of the council and report to the supreme officers of the order. He will also speak on policies of the order as outlined by its chief officers.

EMBEZZLEMENT CHARGED.

HAYWARD, March 30.—Charges were filed against Philip Arapos, of Hayward yesterday by L. V. Starr, alleging that Arapos has sold household goods contracted for upon which he has not made final payments. The value of the goods is estimated at $300. A warrant for his arrest was issued by Judge Jacob Harder, and his bail set at $500. The complaint charges Arapos with embezzlement.

Odd Fellows Hold Funeral of Member

HAYWARD, March 30.—The funeral of Charles W. White, father of C. W. White, city attorney here, was held this afternoon from a local undertaking parlor. Interment was in Evergreen cemetery in Oakland. Sycamore Lodge, I. O. O. F., were in charge of the funeral.

White was a well known lumber man of Oregon and Northern California. He was at one time general manager of a large lumber company in Oregon, was an executive in mills in Northern California, and was at one time in charge of a local manufacturing plant. At the time of his death he had retired and was living in Marysville. He is survived by a widow, Mrs. Hannah White, seven sons and one daughter. He was a native of Ohio and was a member of the Coquille, Oregon, Masonic and Odd Fellows lodges. He was 70 years old.

Missing Man Back After Week Absence

OAKDALE, March 30.—Willis Butler, reported missing a week ago, and for whom a State-wide search began, has returned home, stating he was on the trace of his stolen auto while absent. His wife feared foul play. Butler said the Stockton police found his machine. The latter state they picked it up on the street, where it had been parked for a day and a half, and that shortly thereafter Butler walked in and claimed it. He is an ex-service man, and some months ago moved onto a farm near this place. He dropped out of sight after cashing a check in this city.

Woman Wins $2000 From Electric Firm

FAIRFIELD, March 30.—The jury in the case of Carrie S. Young, as administratrix of the estate of W. S. S. Young, deceased, vs. the Vallejo Electric Light & Power Company brought in a verdict late yesterday afternoon in favor of the plaintiff in amount of $2000, after one hour of deliberation, being an identical verdict brought in by the jury in the former trial a year ago.

The verdict was the culmination of an action started by the plaintiff as the result of the destruction of the home, constructed by Young, by fire by alleged faulty wiring. After the first trial the court granted a motion for a new trial on the grounds that the evidence did not warrant the verdict and upon question of law.

Cuticura Quickly Relieves Irritated Skins

Bathe with Cuticura Soap and hot water to free the pores of impurities, dry lightly, and apply Cuticura Ointment to soothe and heal. Cuticura Talcum is ideal for powdering and perfuming.

Sample Each Free by Mail. Address: "Cuticura Laboratories, Dept. 7C, Malden 48, Mass." Sold everywhere. Soap 25c. Ointment 25 and 50c. Talcum 25c. Cuticura Soap shaves without mug.

HOSTILITY LAID ASIDE AS SCHOOL BOYS FRATERNIZE

Freshmen and Sophomores of Montezuma Institution Have Outdoor Feed.

LOS GATOS, March 30. — Laying aside their traditional hostility for each other, the freshmen and sophomores of the Montezuma Mountain school had a "feed" together in the woods near the Los Gatos creek last Friday evening. The treat was on the sophomores. The boys sat around a huge bonfire, roasted "hot dogs" and buns ate pie and drank soda water. Later marshmallows were toasted over the glowing coals on the ends of the "weenie" sticks.

Professor Rogers was the guest of honor and as usual was called on for one of his lively short stories. Val Chaney, sophomore comedian and amusement commissioner, followed with one of his famous '67 stories. Val's understudy, Rich Hobson, came forward next with a "trick" fish story.

A feature of the evening was a freak bottle race, with contestants pushing pop bottles to their goal with their noses. A cross-country race followed, with a prize of a dozen bottles of soda. Big "Parky" LaRue took the lead and no one could pass him on the trail. Yells and songs wound up a peppy evening.

Woodland N.D.G.W. Entertain Mothers

WOODLAND, March 30.—Woodland Parlor of Native Daughters, of which Miss Ruth Miles is president, has fixed April 24 as the date for the annual Mothers' Night festivities by the Woodland Parlor. Annually a special stunt program is taged for the benefit of the pioneer women of the city and the mothers of Native Daughters. Local and imported talent will make up a select program. A banquet is always a feature of the event.

Rio Oso Chamber to Be Given Building

RIO OSO, March 30.—At the last meeting of the Rio Oso Chamber of Commerce it was decided to accept the offer of the Natomas Consolidated of a free gift of a building that will be used as headquarters for the chamber and become a community hall. The building is now situated at the old headquarters of the Natomas and is to be moved to a site that is to be presented the chamber by the California Hemp Industries at Rio Oso. A committee to accept title to the building and site and to arrange for moving the structure and putting it into shape for use was named. It is composed of Mark G. Johnson, chairman, George Bray, Benjamin Hull, Prof. D. H. Carey and L. C. Verdrees. The moving is to be done immediately.

Veterans' Home Items

VETERANS HOME, March 30.—Comrade Anderson Boyd, a veteran of the Civil War, died at the home hospital Tuesday afternoon. Boyd, who reached the age of 80 years, is survived by a widow, Mrs. Mary Boyd, of Pine Hill, and a daughter, Mrs. Cora Linton, of Oakland. The funeral took place Wednesday afternoon, with burial in Home cemetery.

Mr. and Mrs. Gus Guthrie and daughter, Mrs. L. Kelly, and D. L. McMichael, of Concord, were visitors at the Home yesterday.

Mrs. Harry McIntosh and sons, Harry and Robert, of Stockton, and Mr. and Mrs. M. P. Coronado and daughters, Cecilia and Marion, of Vallejo, spent the day at the Home visiting with friends Thursday.

Colonel Commandant and Mrs. R. C. Martin have returned from a trip to Los Angeles.

Comrade Charles J. Hogan has taken a furlough from the Home to accept a position in San Francisco.

Comrade B. F. Spencer has left for Berkeley, where he will visit relatives.

John J. Devlin has left for Mills College, where he has taken a position.

Comrade J. M. Scallen, formerly of Oakland, has returned to that city for a month's visit.

Mr. and Mrs. Louis F. Urquhart have returned from a few days' visit to the bay cities.

Joseph H. Ransome is enjoying a few days' visit with relatives in Sacramento.

[illegible] returned from Alameda, where he visited relatives and attended a meeting of Barrett Camp, U. S. W. V., of which organization he is a member.

San Jose Vital Statistics

SAN JOSE, March 30.—The following vital statistics were on file in this city today:

MARRIAGE LICENSES.

Stanley G. Davidson, 20, and Audrey C. Corey, 19, both of San Jose.

Ross G. Van Gundy, 27, and Esther Felton, 27, both of San Jose.

Frank P. Geyer, 20, and Edythe P. Litz, 19, both of Santa Cruz.

George Sako, 21, and Stella Radonich, 21, both of Wrights.

Joseph Maslach, 30, San Francisco, and Katie Radonich, 18, Wrights.

DIED.

OLIVER—In San Jose, March 28, Theresa J. Oliver, mother of Mrs. T. O. Pixley of San Francisco, and Colonel Robert T. Oliver, United States army, Washington, D. C.

RUBY—In San Jose, March 28, Mrs. Amanda Adaline Ruby, sister of Alvin Wise; a native of Springfield, Ill., aged 73 year, 8 months and 26 days.

Chico Girl Wed To Gridley Man At Quiet Service

MRS. WALTER L. MYERS of Gridley, who was Miss Marie Clark of Chico before her marriage this week.

Miss Marie Clark Becomes the Bride of Walter L. Myers.

CHICO, March 30.—Miss Marie Clark of Chico became the bride of Walter L. Myers of Gridley at a quiet marriage ceremony performed at the St. John's Catholic church parsonage Monday morning. The wedding ceremony was read by Rev. James B. Dermody, the pastor.

The couple were attended by Miss Mary Osgood of Bangor as bridesmaid, while Duane Clark, a brother of the bride, acted as best man.

The bride is a daughter of Mrs. Ellen Clark of this city and formerly attended the local schools. The bridegroom is well known in Gridley, where he formerly conducted a garage.

Following the ceremony the newlyweds departed for San Francisco, where they will spend their honeymoon, after which they expect to return to Gridley to make their home.

Lad Sets Off Shotgun Shell, Badly Injured

SAN JOSE, March 30.—As a result of exploding a shotgun shell with a lighted match late yesterday, George Hollingston, 15 years old, of 253 South First street, received injuries which have already caused him to lose one thumb and parts of several fingers and which may cost him a hand and a leg. The boy, according to a report on file at police headquarters, was playing with the shell, placing it on the edge of a chair and setting fire to the paper covering with a match. The shell exploded, the shot and pieces of the brass cap tearing into the lads hands, arms and legs.

Tule Fire Menaces Salinas Residences

SALINAS, March 30.—The fire department was called out yesterday afternoon to fight a fierce blaze raging in the tule bed of a slough that runs through a thickly settled residence district. Homes along the bank were menaced for a time. Children are thought to have accidentally started the blaze while "keeping house" and burning dry grass in a toy stove. The principal damage was to fences and outhouses.

JURY TRIAL DEMANDED

LODI, March 30.—Eugene Burton, charged with taking his auto from the Morrison garage, after a lein for repair work had been placed on it, yesterday pleaded not guilty before Judge Sakmore and demanded a jury trial. Morrison declares Burton entered the place when the night man was asleep and ran the machine out the rear door.

ACTOR FINISHES ACT AFTER SEEING FATHER COLLAPSE

Principal in Santa Rosa Sciot Show Sees Parent Have Heart Attack.

SANTA ROSA, March 30.—To have to go through comedy stunts on the stage for 25 minutes after seeing his father topple over in the audience unconscious, was the experience here Wednesday night of Ross Pool, Toparch of the Santa Rosa Sciots and principal comedian in the Sciots' annual show here.

Pool was frolicking at his best in the capacity of interlocutor in the "Spanish minstrel show," when his father, Frank Pool, Windsor man, suffered a heart attack and fainted.

The son saw others in the audience carry his father out of the theater, but he had to go on with his comedy for nearly half an hour before the act ended and he could hasten to his father's side.

During that time the son did not known whether his father was dead or alive, but while he was suffering tortures of anxiety his audience of 1600 people did not suspect what was going on in his mind and heart.

By the time Pool Jr. got to his father's side the latter had recovered consciousness, and a little later was able to return to his seat and witness the rest of the show.

Ross Pool has always been known as one of Sonoma county's most talented amateur actors, but friends say today that never before in his life did he act as he did last night, when with tragedy and fear in his heart he "carried on" through a long line of humorous repartee, never losing a laugh.

CUPERTINO MAN BREAKS HAND IN FALL FIXING CAR

SAN JOSE, March 30.—Somebody has said that might is not always right. Joseph Shepard, of Cupertino, believes it absolutely, whether the saying is fitting in his case or not. Last night the lights of Shepard's automobile failed to function properly. Shepard got out to fix them. With all his might he pressed down on the metal frame holding the lens in place. His hand slipped and Shepard fell, his hand striking the bumper of the car and being badly broken. Shepard insists that might in this case was not right, and exhibits his injured hand as proof of his assertion.

Sunnyvale Holding School Trustee Vote

SUNNYVALE, March 30.—A double election of school trustees is being held here today, in which considerable interest is being taken. For the first election, that of two trustees for the Westside Union High school district which includes Sunnyvale and Cupertino, H. G. Stelling, of Cupertino, and Leo H. Vishool, of Sunnyvale, are the two leading candidates.

In the other election, for the position of grammar school trustee, the only candidate in the running is H. L. Parkman. This office will be held for a period of three years.

Sunnyvale Church Women to Hold Sale

SUNNYVALE, March 30.—The ladies of the Sunnyvale Baptist church believe that the easiest way to a man's soul is through his stomach. Therefore—and incidentally to help out the flattened exchequer of the Baptist Ladies' Aid Society—they are giving an all-day home-cooked food sale tomorrow. The ladies have commandeered the offices of the Sunnyvale Realty company for the place of sale, and will be on the job at that location with plenty of savory dishes from dawn till dusk.

Diehl's END OF THE MONTH SALE

10% OFF all our LEATHER GOODS
10% OFF all our VANITY BOXES
10% OFF all our HAIR GOODS

Hair Nets Special
Real Hair Cap Nets, 10c each. 15 for $1.00
Double Hair Cap Nets, 15c each. 12 for $1.00

Permanent Hair Waving Six Curls for . . $5

DIEHL'S 469 Fourteenth St. Opp. City Hall Plaza

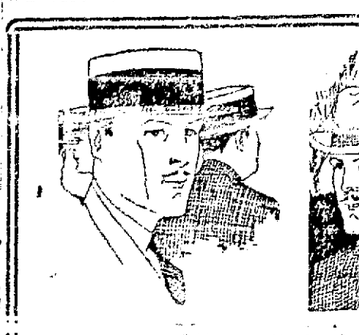

You need look no further—we have it

Your Easter Hat

Whether a felt or a straw

A wonderful assortment of smart felts and brand new straws await you here—come in, pick yours Saturday for Easter Sunday.

$3.50 to $6.00

THE HAT BOX
1411 Franklin St.
Opposite Arcadia Dance Pavilion

Berkeley Branch of The TRIBUNE now located at 2121 Shattuck avenue. Phone Berkeley 180

Alameda Branch of The TRIBUNE is located at 1401 Park street. Telephone : Alameda 528

San Leandro Office of The TRIBUNE is located at 1200 E. 14th st. Phone : San Leandro 120

Oakland Tribune

Supreme on Continental Side of San Francisco Bay

Established February 21, 1874
FOUNDED BY WM. E. DARGIE

Member American Newspaper Publishers' Association
Charter Member Audit Bureau of Circulation
Exclusive Complete Associated Press Service for Great Eastbay
Full United Press Service
International News Service
Universal News Service
Consolidated Press Association
exclusive for Great Eastbay

The Associated Press is exclusively entitled to the use for republication of all news dispatches credited to it, or not otherwise credited in this paper, and also the local news published herein. All rights of republication of special dispatches herein are also reserved.

TRIBUNE PUBLISHING COMPANY, PUBLISHERS
JOS. R. KNOWLAND.....President and Publisher
F. A. FORSTERER..Secretary and General Manager

Published every evening and Sunday. Single copies: Daily Edition, 5c; Sunday Edition, 10c. Back numbers: Daily Edition, 5c and up; Sunday Edition, 10c and up.

PUBLICATION OFFICE—Tribune building, corner of Thirteenth and Franklin sts. Phone Lakeside 6000.

Entered as second class matter February 21, 1908, at the Postoffice of Oakland, Cal., under act of Congress, March 8, 1879.

Subscription Rates by Carrier
One month .....$ .85 | Six months (in adv.)..$4.75
Three months .....$2.55 | One year (in advance) $9.00

Subscription Rates by Mail, Postage Paid
United States, Mexico and Canada
(All Mail Subscriptions Are Payable in Advance)
One month .....$ .85 | Six months (in adv.)..$4.75
Three months .....$2.55 | One year (in advance) $9.00

SUNDAY EDITION BY MAIL
One month .....$ .50 | Six months.....$2.50
Three months .....$1.50 | Twelve months.....$4.50

TO SUBSCRIBERS
Subscribers failing to receive their paper by 6:30 p. m. daily or 9 a. m. Sunday will please report the same to The TRIBUNE Office by telephone (Lakeside 6000), and a special messenger will be despatched at once with a copy of The TRIBUNE.

FRIDAY, MARCH 30, 1923

THE SIMS' SPEECH.

The Chamber of Commerce yesterday afforded hundreds of Eastbay residents the opportunity to hear an outspoken, notable, and highly interesting speech. Admiral Sims voiced the Navy's plea for a reorganized department capable of functioning quickly and efficiently, for a wider public understanding of the needs of the Navy and of preparedness, and for an adequate naval base on the Pacific.

After startling his hearers with the declaration that the Naval organization in Washington is not such as to enable it effectively to conduct war, the speaker elaborated and told why. With widely separated bureaus each striving for a record and each fearful it might leave something important undone, there can only result confusion and overlapping. For years the Navy has sought reorganization. The plan was forwarded under President Roosevelt, but it has never been carried out.

The Pacific Coast will be interested particularly in this expert's opinion concerning our vulnerability. The Treaty of Versailles gave the Carolinas and Marshalls to Japan. We have Hawaii and Guam. So far as an aggressive warfare is concerned this country, to use Admiral Sims' phrase, is "hamstrung in the Pacific." Fortunately, in the same way, Japan is also hamstrung. She cannot attack us any more than we can attack her.

It is Admiral Sims' belief that Honolulu is sufficiently fortified to hold out at least until the fleet could arrive to help, and that it will soon be strengthened to the place where it can hold out without the fleet. The Navy knows there should be a base on the Pacific and Admiral Sims was emphatic in declaring it a necessity. His advice was that the communities on the Coast unite upon the question and back the reports of the expert boards.

From the naval point of view a merchant marine is also an absolute necessity. As an army needs a supply train, so does a fleet need supply ships. Had it not been for the merchant ships of our allies in the world war, Admiral Sims said, our fleet would have been useless. If the United States engages in another war and has no allies the fleet will have to stay at home.

"It is costing the Government fifty millions a year to maintain the merchant fleet which was built in war days and, necessarily, the maintenance has been inefficient. The vessels are deteriorating and there is but one of two things to do, either continue to let them deteriorate and continue to pay fifty millions a year, or spend from twenty-five to twenty-six millions for a subsidy or whatever you wish to call it which will mean the making use of those vessels by men who can then afford to compete [illegible]

The reception to Admiral Sims was one of the largest the Eastbay has given a public man, hundreds being turned away. It is proof of the interest taken in this community in naval matters and the man who commanded the American fleet in Atlantic waters during the world war.

WANDERLUST.

A Portland physician has been brave enough to do that which is the adventure of other men's dreams. He has chucked business cares, technical journals, and pressed clothes and will sail in a small boat in the white shadows of the South Seas and to the atolls of the sun. He has succumbed to Frederick O'Brien, Somerset Maugham and Hermann Melville, taken a leaf from the record of Jack London and will steer his own course with the aid of a favorable wind.

This is the time of the year when all men and women wish they could get away into the free and wild places. From the cities, in all directions, the automobiles scoot along loaded with the blankets and the tents. The fishing season is coming and anglers are marking the best places on the maps and telling one another the great catches that will be made. It is a time of the year when Californians are particularly grateful for the opportunities which are theirs. A trip to the foothills of the Sierras may be made in less than a day. The mining region of historic and scenic values is but a few hours off. One may see the big trees, Lassen Peak, the highest and the lowest places in the country, rocky coasts, cypresses leaning over white sand dunes, blue bays and snowy summits. One lives in California.

ALL PUT AND NO TAKE.

At the close of the World War Europe was fearful lest the United States remove all of its soldiers from the occupied territory. The influence of a small American force, its efforts toward winning a settlement of indemnity claims and preserving the solid allied front, it was said, would more than offset the costs of maintaining it. Moreover, those costs would be paid by Germany and the money would be taken from the first amounts turned over. One has but to look back in the files for the story, for the arguments of France and England for the continued presence of American forces.

The disposition here was to bring all the soldiers back. Indeed, it was announced that the last troops would be returned within a half year. Then the change in orders came, America followed the wishes of Europe and the soldiers stayed. Again, when the Ruhr developments forced a decision to end American participation, France protested. Was not the United States going to be paid for the expenses of the occupation? This time England had no protest for the Near East and the Ruhr question had altered her views.

The troops are back, months after America wished to have them back, and the bill has been presented. From the tone of the French press it is altogether surprising. The nation which is occupying the Ruhr to collect a just debt and spending millions to do it, can see no justice in the American bill. Of course, it was all down in black and white in the treaty and has been repeatedly confirmed—but that makes no difference. A large part of Europe is of the opinion that America's part in the put and take game should be all put and no take.

THE DAFFODIL CENTER?

Alameda county as the daffodil center of the United States is a prospect held out by a naturalist of Hayward. This man, Otto W. Emerson, has noticed what many a house owner and garden maker has noticed, that the daffodils thrive and bloom in Alameda county soil and climate, and has made it a business to grow the bulbs.

The daffodil bulb business is a large one and it will be a larger one in the future when the importation of bulbs into the country is stopped. With the end of 1925 no more foreign bulbs will be received and by that time the market can be supplied from this country.

According to Mr. Emerson, Alameda county is equipped to supply the entire Western markets and send bulbs into the East. Climate, soil conditions and location, he says, form a combination entirely favorable to daffodil culture.

Perhaps in a few years the chambers of commerce of the various cities in the county will add a new and inviting sentence to the list of appeals: "Come to Alameda county, where the daffodils blow."

"Beside the lake, beneath the trees,
Fluttering and dancing in the breeze."

Ford's cure for poverty is to find a million men who would loan him a dollar. Already there are more than a million men passing the buck to Ford.

The Prince of Wales, from all accounts, spends his time falling off his horse and falling for American jazz.

Out of the bushes emerges slowly and to the tune of the press agents, the well known baseball season.

"Russia holds her own salvation," says Hoover. Others think she has been kicking it around.

BASEBALL ON THE HORIZON.

One box score does not signify much, but when they begin to dot the sporting page, even though they are dated at San Antonio or Tampa, you know that the baseball season is not far off. A few years ago baseball was in a bad way. It was dying. People said how sad it was and wondered what we should do for a national game. But baseball is as hard to kill as the Republican or Democratic party. Just before the referee says "ten" it scrambles to its feet and begins a new career. Baseball was on its last legs, but they are rushing work at the Polo Grounds so that there will be accommodations for 45,000 fans on the day the Giants open their home season and for 10,000 more by the time they return from their first Western trip. Hardly more than a stone's throw from the Polo Grounds is the new Yankee stadium. How many it can hold nobody can say until the familiar record-breaking crowd has had a chance at the gates.

Baseball has one advantage over football—you don't have to carry a clipping in your pocket giving the latest changes in the rules. When the umpire yells "Play ball!" you can lean back, or rather lean forward, and devote your entire attention to what the players do or don't do. Everybody in the bleachers understands the game as well as the officials; some of them appear to understand it better. There is no difference of opinion as to what [illegible] This only disagreements are over the facts, and even so it is usually possible to tell quite clearly what the crowd thinks. If umpires would only call it a strike when the home pitcher is in the box and a ball when the glass-armed representative of the out-of-town misfits is making an exhibition of himself, they would save themselves a lot of trouble, to say nothing of the police. But baseball is baseball.—New York Evening Post.

The LANTERN

COPYRIGHT 1922

Can You Give Them a Thought?

We have received a circular from the Women's News Service, Inc., of 106 East Nineteenth street, New York City, from which we learn that there are 10,000,000 women in America who want to reform something and feel that they have the power to reform something, and feel that there are many things which need to be reformed . . .

But . . .

Can't quite make up their composite mind as to just what particular thing to reform.

• • •

We are asked to assist in the process of making up the minds of these 10,000,000 of women who have the vote.

• • •

They belong to 85 different national organizations, do these 10,000,000 women, and we do not think that they exaggerate at all when they assume that they have the power to reform something. . . .

If they could only think of something to reform.

• • •

"If these eighty-five organizations with their 10,000,000 members," says the circular, "would agree to concentrate for one year on one single reform what, in your opinion, should this reform be?"

• • •

The women of America worked for a good many years to get the ballot.

And we always felt that something big was going to come out of it.

And now something big has come out of it.

They are going to reform something. . . .

• • •

If only some one will please tell them what it is.

• • •

Please let no flippant person suggest that they reform something first and find out what it is that they have reformed afterward.

This is serious stuff.

This is what they intended to do all the time when they struggled for decades to get the vote.

The meaning of the long struggle and the significance of the great victory are now apparent.

Right along from the very first they intended to reform something. . . .

If somebody would only tell them what it was.

• • •

It would be a brute who would say to these 10,000,000 women of these eighty-five national organizations that it is up to them to think up the "one single reform" to concentrate on for a year.

For they are playing the game frankly. They are putting all their cards on the table. They have the political power. They are conscious that they have it.

All they want to know is what to do with it.

• • •

It would be a dastard and a villain who would tell them that they should have known in advance what they wanted to do with their political power, and that in the face of the fact that they now ask to be told what to do with it all their former combats to get it suddenly take on an air of unreality and burlesque.

For that would hurt their feelings.

And their feelings should not be hurt.

For they are sincere and anxious and honest and earnest . . . they want to do some good in the world . . . they want to accomplish some reform.

• • •

All they need is some one to tell them what reform. Some one to tell them what they are interested in, some one to tell them what they are excited about, some one to tell them what things outrage their sense of justice . . .

• • •

They know they have a Cause.

• • •

And they are willing to fight, bleed and die for it.

• • •

If somebody will please tell them what it is.

• • •

They are entitled to sympathy in their perplexity.

We can imagine nothing more uncomfortable than to be filled with fervor for a Great Ideal, without having the slightest notion what the Great Ideal is.

• • •

It [illegible] is a terrible thought. . . . Suppose we told them to concentrate for a year on one single reform, and they concentrated and accomplished that reform. . . .

And got to talking it over afterward. . . .

And found out that they had done it just because it was our advice to do it, and that they didn't care much about it themselves [illegible] me thinking."—Ohio Sun Dial.

DON MARQUIS.

Didn't Play Fair.

A few years ago Italian laborers were imported to assist in building Flagler's Florida East Coast railroad. They were told that, although there were plenty of snakes among the palmetto scrub, those reptiles always gave warning with their rattles before striking.

One day when a laborer, who had mastered very little parlor English, was eating his lunch, a large rattler came up close to him and struck, without warning.

Leaping to his feet the swarthy Sicilian yelled out:

"Son o' gunna! No ringa da bell!"—Long Beach Press.

Guilty Conscience.

A certain rich litigant went away to his country seat at the conclusion of an important case before judgment had been pronounced.

A few hours later his lawyer wired him as follows: "Right has triumphed."

The rich litigant wired back: "Appeal at once."—London Weekly Telegraph.

On Second Thought.

He—Did you ever think of getting married?

She—Good! It's never entered my mind.

"I'm sorry. Don't bother."

"[illegible] I've started me thinking."—Ohio Sun Dial.

TROUBLES OF THE ORCHARDISTS

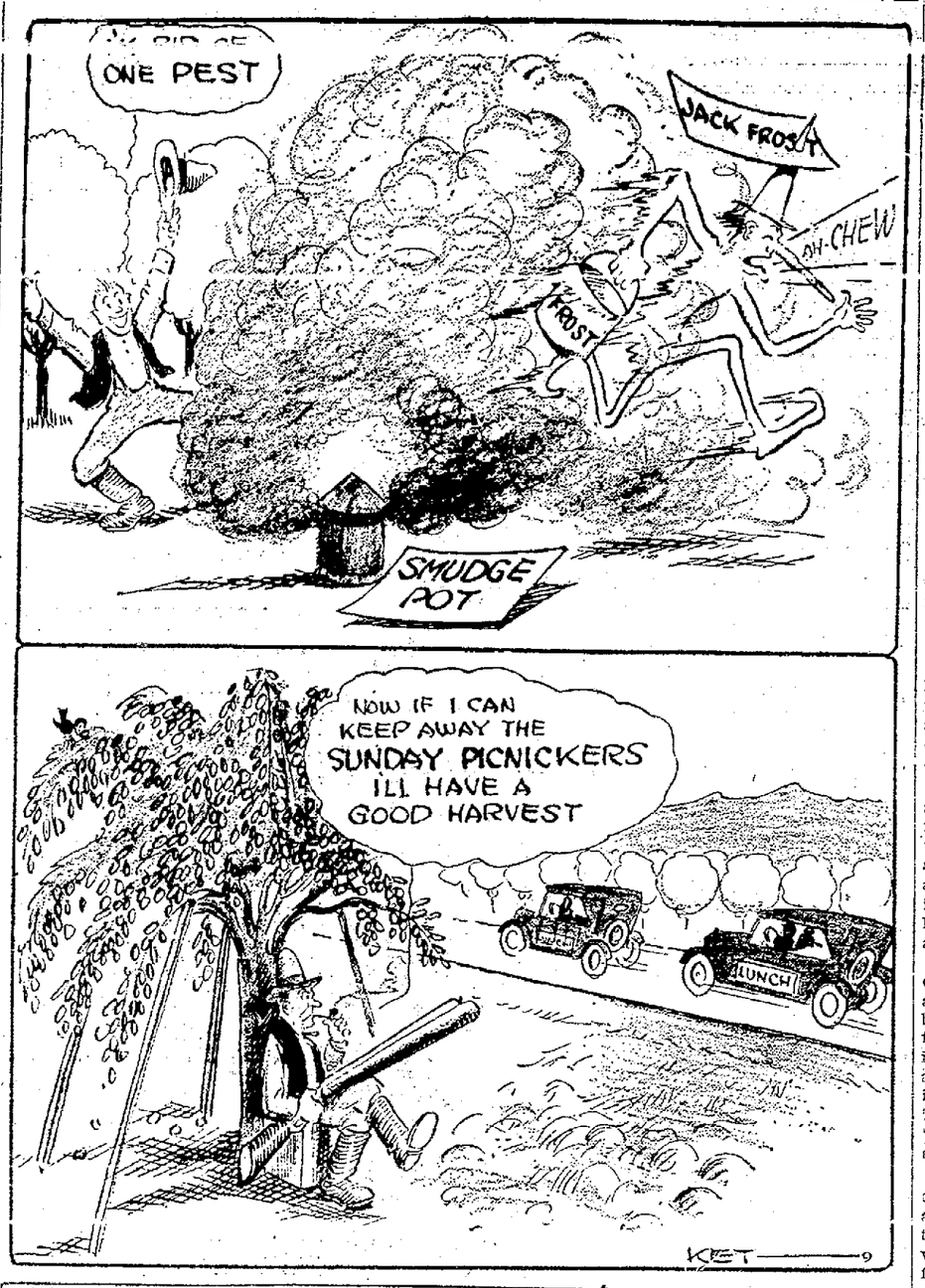

EXCERPTS from the NATIONAL PRESS

New York Evening Post: "Smashem's Statistical Service estimates that 84 per cent of existing unhappiness is caused by the failure of auction partners to pass, bid, double, or play their cards according to the conflicting views of the sixty or more "authorities" on the game who have written books telling the would-be expert player just what should be done in all possible situations. This is probably an underestimate, since no records are available to show what occurs in many formerly happy homes after the guests have gone and the usual monologue by the head of the family on his life partner's shortcomings begins. Card playing may be an interesting diversion for those who have no inclination to read, converse, or attend the theater, but taken seriously "a merry evening at cards" applies no longer."

Seattle Times: "Senator Hiram Johnson announces at Cherbourg, France, that he may visit Russia if the traveling is found to be comfortable. According to report, one of the inconveniences of Russian rail travel is loading wood at the various stopping places."

Detroit Free Press: "It is difficult to sympathize with those who see something wrong in the fact that England has just rounded up a considerable number of revolutionary Irishmen and sent them to Ireland. Where else should a fighting Irishman go?

New York World: "The patriotic societies working to have the government preserve film records of historical events for posterity have won Senator Walsh of Massachusetts to their movement, and they should logically look for favorable action by Congress in this matter. It is curious indeed that no official policy of the kind has been adopted by a country which has always encouraged the recording of historical scenes on canvas by means of an artist's imaginathion exercised years after the event. The films provide faithful and accurate pictorial representations capable of compact storage and destined to increase in value with time."

Detroit Free Press: "When baseball and then the moving picture business went into "moral receiverships," discussion of the idea was about exhausted so that the appointment of Thomas J. Johnson, of Johnson, of Chicago, to clean up the outdoor show business received scant attention. Still, with 83 circuses, big and little, and 178 carnival companies on his hands, Mr. Johnson may be said to have tackled a large and important job, which, in view of the fact that "The Greatest Show on Earth" has just begun its annual tour, seems worth a moment's consideration."

Kansas City Star: "We don't quite get the attitude of the Parsons, Kas., physicians who appear to have organized themselves to keep that man down there from eating spoons and door keys. No sooner does he devour some door keys, after infinite pains and precautions against detection, than the doctors swoop down upon him, throw him upon the operating table and take his meal away from him. If his tastes were luxurious, and his longing were after expensive jewelry or machinery, the case would be different. But nobody ever misses a door key."

Oregonian: "It's a long stretch from Vanderbilt telling the public to 'be damned' to Chairman Hill of the Hill system taking them into his confidence in a talk over the situation. It shows good feeling and may bring results."

Brooklyn Eagle: "There are 229 Americans living in Germany who draw pensions from the United States Government in real money amounting to $87,000 a year. In local paper money each of them is a millionaire."

SPIRIT of the STATE PRESS

Ask the man on the street as well as the judge on the bench what he thinks is the great trouble with the country as respects legislation and he will reply without delay, "Too much law-making."

Everybody admits that this is a cardinal American vice. It has no defense, no defenders, yet it continues with unabated power. At every session of every legislature, national and state, about a thousand bills are introduced. Many of them are passed. Most are injurious, and hardly any, aside from administrative measures, have any excuse for being in existence. —San Luis Obispo Tribune.

After more than two months of continuous travel all over the state of California, the proprietor of the Mail is fully convinced that nowhere is there a town which surpasses Woodland in general progressiveness of attractiveness as a place of residence.—Woodland Mail.

Money totalling many millions of dollars is to be spent in the mountains above here during the next [illegible] rigation, hydro-electric and highway developments. With little acclaim, but steady action, the Central Pacific is being double-tracked. Obviously, this is a huge undertaking and one calling for a big expenditure. Simultaneously, the Colfax-Truckee highway is to be built, work having already started at summit. The Pacific Gas and Electric company is preparing to place an additional unit of the dam at Lake Fordyce and will make extensions elsewhere on its system in that region. Both the Nevada Irrigation district and the Excelsior Water and Power company have large construction programs.—Grass Valley Union.

When new people move into your neighborhood—by all means call on them. Don't wait indefinitely and then forget about it in the end. Don't wait any great length of time at all. Every day you delay to suit your own convenience the more you add to the silent suffering of the lonely heart. When new neighbors arrive, set a day in your own mind when you will make that call, and when that day arrives, actually go to see them. Universal compliance with this rule would be incalculable help in making the lives of many people happier.—Palo Alto Times.

By all means, let's not take off [illegible] court has made it impossible for the supervisors to hire these men, some other way should be found to meet the situation. The suggestion of the supervisors and the district attorney will probably afford temporary relief, and that is better than none.—Woodland Democrat, Star.

JUST FOLKS

By EDGAR A. GUEST

THE HAPPY HOME.

A happy home—how shall it be attained?

Not by the way the wood is carved and stained,
Not by the polished mantel or the stair,
Not by the treasures safely sheltered there,
But by the joys, the laughter and the din
Which those who cross its threshold carry in.

Glad hearts which wakes to greet the morning sun
Make fair the work the builder's hand has done.
And dark these rooms and gloomy all the while
Unless some face shall light them with a smile;
Silent these walls and solemn everything
If no one here a merry song will sing.

Think you a house has stored within itself,
Like bottled olives on the pantry shelf,
The joys you need and sigh for day by day?
Do you expect the painted walls to play?
If with delight you'd set this home aglow,
You who abide herein must make it so.

Welcome the friends who gladly come to call,
Cherish the children racing through the hall,
Here let their laughter ring that none may say
That he is happier when he's away.
If from this house contentment you would win,
Fling wide the door and let contentment in.

Copyright, 1923, by Edgar A. Guest.

THE FORUM

The editor of The TRIBUNE disclaims responsibility for opinions and statements expressed in this column. Brief contributions on current topics of general interest are welcome. They will not, as a rule, be printed unless accompanied by the name of the writer, which, if desired, will be withheld from publication.

PIUTE "UPRISING."

To the Editor of the Tribune:

Notice you had an editorial about the Piute "uprising," and want to ask if you or someone who can get the public attention could not do something to raouse people to the injustice of the tragedy going on before us? The native race of this continent is being slowly but systematiccaly starved to death.

The people that have had their country stolen from them should certainly have a part of the money raised for public charity. Cannot we do something to furnish the Indians of this State with homes, and to see that those in Utah who are being shot for the fiendish crime of getting hungry and killing a sheep, get justice and a place to end their days in peace? There will be very few white men riding a horse and handling a shotgun at the age of 190, like "Old Posey" is doing in his fight against starvation. If you could get something started for these unfortunate people I am sure many Americans would be willing to help.

A TRIBUNE SUBSCRIBER.

The Vanishing Farm.

"The big town," said Farmer Corntassel, "is only forty miles away."

"That ought to make it easier for you to market the products of your farm."

"I want you to understand that this ain't no farm. This here is suburban real estate."—Washington Star.

PERSONAL HEALTH SERVICE

By WILLIAM BRADY, M. D.
Noted Physician and Author

DIET OF THE HUNDRED PER CENT MOTHER.

A mother nursing a baby should eat everything she has been accustomed to eat before the baby's arrival. And then some. She particularly needs fruits and vegetables and should avoid nothing included in these categories, unless for some exceptional reason her physician so directs.

The nursing mother should take her three squares a day, choosing a menu including such items as milk, eggs, meat, fish, poultry, cereals, fresh vegetables, fresh fruits, salads, greens, relishes, moderate amounts of coffee, tea or cocoa, at least a quart of water a day, and at least three miles of oxygen on the hoof daily.

The last item is one of the most important in the list. The nursing mother who wants to make a success of her job and keep her good looks should spend not less than two hours in the open every day. Much or all of that time she may well devote to the great outdoor sport of wheeling the baby up and down the street, thus arousing the envy and jealousy of the neighbors.

Besides the three regular or square meals daily, the regular nursing mother should, if she has the inclination (if she does as I say she generally will), stow away a bed time lunch each night, of any items under the sun that appeal to her appetite, save alcoholic beverages.

The invariable effect of any kind of alcoholic beverage is to diminish a mother's capacity to nurse her baby. It is notable that even a history of alcoholism in a parent has its bearing on incapacity to suckle a child. Where booze is "good medicine" a baby has a poor chance. This applies as well to so-called "malt extract" as to alcoholic beverages disguised in any other way.

The nursing mother should include in her diet items which have a natural laxative effect, rather than resort to purgative drugs. The whole cereals, wheat bran, the fresh vegetables, the fresh fruits, a large drink of cold water first thing in the morning, and a reasonable amount of fats or oils, such as olive oil (if this is agreeable to taste), butter, cream, fat meat, gravy, will help to regulate the intestinal function. The daily walk helps to prevent constipation, the nursing mother should also indulge in a few mat exercises at least once a day—some somersaults, or elevating the legs to vertical from the supine, or rising to sitting from the supine, a number of times. If medicine must be resorted to, the simpler laxatives are generally preferable for a nursing mother, say a tablespoonful of liquid petrolatum (purified mineral oil) once or twice in the day, a teaspoonful of milk of magnesia two or three times, or several drops of the bitter fluid extract of cascara thrice daily.

There need be no anxiety about this or that item of food making the milk too rich or too poor, for it doesn't. Never cut out anything nor try to take an extraordinary amount of anything unless by direction of the physician.

STEEL PASSENGER SHIPS UP.

Steel vessels, says The Nation's Business, for carrying passengers by ocean, according to the Commissioner of Internal Revenue, have a value today 20 per cent over their value in 1916. This finding was issued on March 7 for use by owners in arriving at the tentative amortization allowed by the internal revenue law. The same ruling places the value of tank steamers at 90 per cent of the cost in 1916, and of ocean-going cargo steamers at 40 per cent.

WHAT IS DOING TONIGHT

TRIBUNE radio broadcast.
Edward Johnson sings, Auditorium.
Better Building Show, 1424 Franklin, 1 to 10 p. m.
Daughters of America meet, Pythian Castle.
Sons and Daughters of Washington meet, 568 Eighteenth street.
Playhouse production, Berkeley theater.
"The Dover Road," Wheeler hall, University of California.
Fulton—The Fortune Hunter.
Orpheum—Vaudeville.
Pantages—Vaudeville.
T. and D.—Priscilla Dean.
State—Broken Chains.
American—Java Head.
Franklin—Robin Hood.
Broadway—The Power of a Lie.

EVENTS FOR TOMORROW

TRIBUNE radio broadcast.
Odd Fellows entertainment, Technical high school, evening.
Council No. 6, R. F. P. E. C., whist, I. O. O. F hall, San Leandro, evening
Boy Scouts "Kite Day," Alameda, afternoon.
Better Building Show, 1424 Franklin, 1 to 10 p. m.
"Cinderella," Berkeley theater, afternoon.
Playhouse production, Berkeley theater, evening.
TRIBUNE Kiddies Show, American theater, morning.
"The Dover Road," Wheeler hall U. C., evening.

TODAY 20 YEARS AGO

At a reception and dance given Thursday evening by Mr. and Mrs J. T. Stone at Lorin hall, their daughter, Miss Ruby Beryl Stone, was formally introduced to society.

The Fruitvale school trustees have adopted a resolution to circulate a petition in the four school districts to form a Union high school.

The Emeryville town trustees will meet in regular session tonight. The only matter of importance will be the hearing of the petition of the Santa Fe asking for the closing of certain streets.

A despatch from Washington announces that the district of San Leandro is to have a rural free delivery.

FIVE LEASED WIRE NEWS SERVICES
(More than all other newspapers combined)

Oakland Tribune

Exclusive Associated Press Service — United Press

THE TRIBUNE IS DELIVERED TO YOUR HOME EVERY DAY IN THE YEAR FOR ONLY 85¢ A MONTH
No Extra Charge for Sunday Edition

VOLUME XCVIII. OAKLAND, CALIFORNIA, FRIDAY EVENING, MARCH 30, 1923 NO. 89.

COMMUNITY CHEST GIVES ALL A CHANCE

Unified Charity Drive Is Approved Method of Organized Beneficence, Rev. J. Snape Tells Lions Club

"The Community Chest is the community's attempt to interpret its program of charity, relief and welfare work in terms of life and service. It is not an expedient, but an opportunity. It is not an experiment, but an approved method of organized beneficence. It aims not at a new activity, but at a newer and closer fraternity. It is not a secretarial call to a new campaign, but the citizen's clarion call to cooperation and concentration."

This was the definition of the Community Chest given to the Oakland Lions club yesterday by the Rev. John Snape. Continuing he said:

"Because we so easily forget, let us say it once again—that an appeal will be made from April 13 to 27 for money to finance all of Oakland's charitable, relief and welfare work, and this appeal will render unnecessary the forty other appeals and drives heretofore made throughout the year. A total amount of less than $500,000 will be asked for. The Community Chest has come to stay and we may as well get acquainted with it. It functions successfully now in a hundred different cities."

BOY SCOUTS' BUDGET.

Just what the appropriation of $27,900 allotted to the Boy Scouts in the Community Chest budget will be used for is set forth in the following statement of facts furnished by H. J. Bemis, scout executive:

"The Boy Scouts of America was organized nationally February 8, 1916. The organization first started in Oakland in 1916 and was reorganized in 1919. Its growth is shown by the following figures:

"Enrollment 1919, 303 Scouts and 12 troops. Registration April 1, 1922, 1700 Scouts and 55 troops.

"The purpose of the organization may be defined as character building. Training in citizenship is provided through the development of initiative and resourcefulness in individual Scouts.

SUMMER CAMP ACTIVITY.

"The immediate outstanding activity is the summer camp program, which is a large feature of the work. The organization maintains and operates two camps each year—one located in Dimond canyon, which will open on June 18 and continue for six weeks as an intensive training camp for Scouts and leaders, for the full rounded development of the boy, mentally, physically and morally. The second camp, which is established particularly for those who have reached the rank of first-class Scouts or higher, will be located on the Truckee river, on property owned by Max Taft, and will open July 15 and continue for a month.

Cooperation is given by the Boy Scouts to civic organizations and enterprises, the organization supplying messenger service, assisting and helping in the handling of crowds at large gatherings, such as the meetings of the National Educational Association at the Auditorium and other civic activities.

The third of the "See for Yourself Tours" was held yesterday afternoon. Stops were made at the Pacific Coast Rescue Home, the Salvation Army Maternity Home and the Fred Finch Orphanage.

For Scepter and Shrine

CARMEN BIRREN, one of the Oakland contestants for Queen of the Shrine Circus, which will start next week at the Auditorium. It is announced that the crowning of the winning candidate will be one of the big features of the circus.

FIVE ENTER RACE FOR QUEEN AT SHRINE CIRCUS

Five candidates for queen of the Shrine circus to start next week at the Auditorium were announced yesterday by William J. McCracken potentate. Four of the contestants are from Oaland and the fifth is registered from San Francisco.

The candidates are Laura Romine, Gertrude Potter, Carmen Birren and Corine Alarie from Oakland and Pearl McFadden from San Francisco.

"This is something more than the conventional queen contest," explained McCracken. "The crowning of the winning candidate will be made one of the features of the circus. And in addition there will be a big banquet held in her honor at the Hotel Oakland."

Each girl having 1000 votes by Saturday will be rewarded with an additional thousand, and during the middle of next wee special bonuses will be offered.

Among the candidates for the most popular children are Maxine Pollard and Callen P. Hunt

Improvement Club Elects Officers

ALAMEDA, March 30.—Officers were elected by the Alameda Women's Improvement club at a meeting held yesterday in the club rooms at the Washington school on Santa Clara avenue. The installation will be held Wednesday afternoon April 11.

The officers are Mrs. Murphy, president; Mrs. Ernest Neiss, vice-president, Mrs. A. Roble, recording secretary, Mrs. Ro. aBrney, financial secretary, Mrs. P. Shellberg, treasurer, Mrs. O. Wood, custodian, Mrs. A. R. Spence, Mrs. E. W. Anderson, Mrs. P. Jorgenson and Mrs. W. H. Hopps were selected as the club members to serve on the board of directors.

S. P. PLANS TO ABOLISH NUISANCE

Suit Filed As Steps in Ending Transfer of Freight Through Residence Part of Melrose Neighborhood

To do away with the further operation of freight transfer through the residential section of Oakland northeast of the Melrose station which has been the source of complaint from residents of the neighborhood, the Southern Pacific Company today filed suit in the Superior Court to condemn four pieces of property necessary as rights of way in order to connect up the company's tracks on the eastern end near the Stanley road.

Spur tracks were installed recently to give service to the plant of the Durant Motor Company and the Star Motor Company, near Stonehurst. The railroad proposes to connect these spurs with the Melrose-San Leandro electric line and a number of these plants and thus operate a freight service to the Chevrolet plant from the eastern end instead of the western.

The suit was filed to acquire property of Uriah A. Gawne, Susie Maria Gawne, Casimiro Rozzi, Mrs. Elizabeth Ashcraft, Nellie Kerr, Mary McNamara and others the City of Oakland being included as a defendant on account of a tax sale in which one of the parcels was sold to the city some years ago.

The company filed the application for a permit to operate a freight service to the Chevrolet Motor Car Company from the east instead of the west end, and this condemnation suit will enable the railroad company to install the necessary trackage for this purpose.

E. J. Foulds, attorney for the railroad, said today that the condemnation suit was filed only after every reasonable effort to find the owners of the lots had been exhausted. It was stated that the railroad right of way agents have been endeavoring for a year or more to secure the property and have succeeded in securing the necessary right of way except for the four parcels now sought to be condemned.

Reserve Force Will Aid Community Chest

BERKELEY, March 30.—A call for a reserve force of 300 workers for the Community Chest was sent out today by Campaign Manager Roy R. Henderson. This will be a mobile organization to augment the 1000 district leaders, team captains and solicitors and capable of being sent in squads to reinforce workers in various districts.

The Berkeley Health Center and the Berkeley Day Nursery held open houses today, entertaining many visitors. Tomorrow evening Troop No. 11 Boy Scouts of the California School for the Deaf and Blind, will give an exhibition at the school. The members of the troop carry out all orders in the sign and lip reading methods. St. John's Presbyterian Church Troop will give an exhibition at the church, 2640 College avenue.

TWO CITIES LIST ROOMS FOR N. E. A.

Housing Committee Inspects and Makes Card Index of the Facilities to Care for Educators at Convention

All of the housing facilities of both Oakland and San Francisco are being listed and card indexed for the approaching convention of the National Education association which is to meet in both cities beginning June 28.

In order to accommodate the 20,000 or more educators who will be attracted here not only by this convention but also the World Conference on Education which is to run simultaneously every available room will be required, according to Fred M. Hunter, chairman of the joint executive committee of Oakland and San Francisco and past president of the National Education association.

The work of organizing the housing feature of the two conventions has been turned over to a housing committee composed of an Oakland section under the chairmanship of E. Morris Cox, assistant superintendent of schools, and Marcella Glazier of San Francisco. Hotels, apartment houses and private homes will be listed.

The committee proposes thoroughly to inspect all places listed whose facilities are not known. It also will be the purpose of the committee to hold itself in readiness personally to make reservations for special parties and individuals who seek this help.

"The fullest co-operation of both Oakland and San Francisco is going to be sought to insure nothing happening that will mar the reputation of both communities for their hospitality and fair dealing," said Hunter.

"There is probably no convention that will meet in California during the present year that will carry with it a greater opportunity for the constructive advertising, not only of San Francisco and Oakland but of all California. These educators will return to their classrooms to impart to the millions of children whose representatives they are, the impressions made during their stay here.

The other members of the housing committee are, Katherine Hughes, E. W. Kottinger, Lewis B. Avery, Lloyd D. Barzee, W. M. Jurgens, J. R. Sutton and Roscoe D. Wyatt.

Phillips Funeral Held This Morning

SAN LEANDRO, March 30.—The funeral of Anthony Phillips prominent dairy man of San Leandro, who died at Providence hospital, Oakland Wednesday afternoon following an operation, was held from his late home here this morning. Requiem high mass for the repose of his soul was said at St. Leander's Catholic church at 10:30 a. m. Interment was at St. Mary's cemetery, Oakland.

Phillips was 47 years old and had been engaged in business here many years. He is survived by a wife, four children and three brothers, the latter residents of Oakland.

The Most Wonderful

Easter Hats

Ever Shown

There is always something distinctively different about our hats

ONE PRICE

$7.50

NO MORE

Children's and Misses' Hats $2.95 to $7.50

FRANKLIN MILLINERY

404 FOURTEENTH STREET
Between Broadway and Franklin

Oakland Telegraph Florist

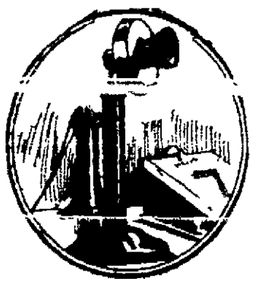

Phone Now For EASTER FLOWERS

Oakland 4109 and 4110

We deliver in Oakland, Berkeley, Alameda and San Francisco. Flowers also sent by telegraph service to any point, anywhere, and delivered Easter morn.

Thorsted Floral Co.
1438 Broadway
Syndicate Bldg.

Colorful Sports Wear

The New Sweaters — Developed in Tuxedo, Sweater or Golf Coat, Slip-on and Tie-on styles. The new colors are gray, jade, tan, orchid, blue—two-tone effects or plain. Woven in fibre, silks, all silk, silk and wool, and fibre mixtures. Very moderately priced here at $3.95 to $27.50

Sports Skirts — Skirts for every outdoor occasion. Lustrous silken skirts in plain or pleated styles. Very reasonably priced at $12.95 to $22.00.

Dimity Blouses — We've just unpacked a new Spring shipment of "Forsythe" dimity blouses. Beautifully striped materials and white with colored collars. Be sure to see them Saturday. Priced at $2.50 to $3.50.

484 13th Street — Rollar's — 336 14th Street

TAFT & PENNOYER Company
Established 1875
Oakland's Largest Dry Goods House

PATTERN HATS FOR EASTERTIDE

$20.00 TO $50.00

A delightful collection of pattern hats in the newest and most modish shapes and elaborations await your inspection here. Turned up models with large bow effects, poke bonnets, faced with leaves and flowers topped, and black models both flower and specifer trimmed are offered in either large or small shapes.

CHILDREN'S HATS

SPORTS and DEBUTANTE MODES

$5.50 TO $15.00

THE LARGE HAT makes a point of many a new touch. For instance, there are crinkly, fascinatingly flat roses in delectable shades, laid tightly against under brims near the hair—or there are various delightful ribbon trimming novelties or beautiful handwork. As for shapes themselves—the only way you can know their charm is to see them here. (Millinery Section, Second Floor)

Easter Footwear

FEATURING

LAIRD, SCHOEBER & CO.'S NEWEST LASTS

These include lattice and small tongue effects in both satin and suede. Medium French heels prevail. All are hand-made and represent real artistry in footwear

$15.00 TO $20.00 THE PAIR

SPORTS EFFECTS
All Materials and Combinations

$7.50 TO $12.50 THE PAIR

WHITE FOOTWEAR
Of every description and at most Moderate Prices

Footwear Section, First Floor

The Newest

Jacquette Overblouse

$12.50 TO $37.50

These come in Crepe de Chine, Rajah and Pussy Willow, in both solid and Oriental designs. They feature the new side tie effect. Some are hand embroidered.

Waist Section, Second Floor

Imported Perfumes

FOR EASTER GIFTS

Coty's, Houbigant's, Guerlaines, Roger & Gallet, Piver, Kerott, Djer Kiss, Caron's

$1.00 TO $12.50 BOXED

Drug Section, First Floor

A REALLY RARE OPPORTUNITY FOR

SEPARATE SKIRTS

$10.95 $12.45 $17.45

WOOL — CAMEL'S HAIR
IMPORTED MIXTURES — TWEEDS
SILK CREPES

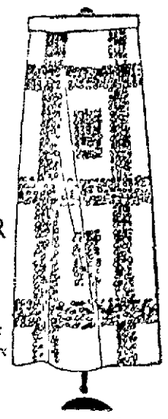

The silk models are shown in tan, gray, white, blue and black. The wool effects come in plaids, plain colors and stripes. Box pleats and straight-line models are optional.

THE PRICES ARE MUCH BELOW NORMAL

Apparel Section, Second Floor

GLOVES FOR Easter

SIXTEEN BUTTON
Kayser made double tipped gloves of Milanese silk, in colors of white, gray and beaver, at the extremely reasonable price mentioned below.

$1.65 THE PAIR

ELBOW LENGTH
Of white silk, designed especially for confirmation.

$1.50 THE PAIR

(Glove Section, First Floor)

MEN'S SHIRTS AND NECKWEAR

PUSSYWILLOW SILK SHIRTS
The newest shirts are the solid colored pussy willow silks with self stripes. Gray, tan and white are available.

$12.00

CHENEY CRAVATS
newest Oriental colorings and patterns.

$1.00 AND $1.50

CHENEY SILK BATWINGS

$1.00

Men's Haberdashery, 1st Flr.

EASTER VEILING

35c TO $1.75 THE YD.

Fancy meshes with woven dots, hair line meshes with chenille dots are shown in black and colors, including some wonderful combinations of light colored dots on dark mesh.

Veiling Section, First Floor

FOR THE KIDDIES

2 to 6 Years

COATS and CAPES
All the newest materials, cut on new lines and shown in new colorings are offered at prices from

$6.50 TO $35

HATS and CAPS

$1 TO $10.95

DRESSES
In Gingham, Voile, Organdy and Silk, are shown in all styles and at all prices

Infants' Section, Second Floor

For Juniors 12 to 16 Years

Coats and Capes

Polaire Cloth, Camel's Hair and Overplaid Twills are offered at the following prices, cut on new lines and portraying new shades.

$8.50 TO $75.00

GIRLS' SLIP-ON SWEATERS
Buff, Copenhagen, Jade, Honeydew

$2.95 AND $3.95

DRESSES FOR ALL OCCASIONS

Junior Section, Second Floor

HORNBLOWER'S BILLS PROMISE WARM DEBATES

Claim Made That 'Protection of Liberty' Plan Aimed at Wright Act.

TRIBUNE BUREAU, SACRAMENTO, March 30.—Bills aiming at "the protection of personal liberty"—at least as such are they defined by their sponsors—are fairly numerous in this legislature. The most far reaching of all, are three bills by Assemblyman Hornblower of San Francisco, that have been passed out of the Judiciary committee, and will come up for discussion and for the vote of the assembly next week.

In brief the purpose of the bills, known as Assembly Bills Nos. 866, 867 and 868, is to make the federal laws governing search and seizure apply to the State of California. The federal law, says Assemblyman Hornblower, emphatically provides that a man's home is his castle, and that it shall not be entered for the purpose of seeking evidence, unless the officers of the law are provided with search warrants. Hornblower charges that this fundamental principle is being "trod under foot almost daily in California, where the principle seems to be that a person is guilty until proven otherwise, and that authorities have the right to enter his home to look for the evidence which, mayhap, will prove him guilty, without search warrant."

DENIED BY FRIENDS

Of course, several of the out-and-out "drys" in the legislature maintain that the Hornblower bills are directed "at emasculating the enforcement of prohibition, and especially at the provisions of the Wright Act." This is denied, in toto, by the author of the bills, who proved today to a coterie of his friends in the assembly chamber" that the Volstead Act distinctly makes it a misdemeanor to search without warrant."

The Hornblower bills go a good deal further than merely prohibiting search without warrant, however. Thus would Assembly Bill No. 866 punish "by imprisonment in the county jail not exceeding one year, or by fine not exceeding five thousand dollars, or both" any public officer, or person pretending to be a public officer, who enters any building, room, or apartment, where the same is occupied as a dwelling, for the purpose of search and seizure, or who searches the person, or property of any person without a search warrant duly issued by a magistrate."

WOULD RESTORE PROPERTY

The second Hornblower measure declares that where property has been taken unlawfully without warrant from a person, or premises, by any public officer, such property must be restored, and that "in no case when so unlawfully taken, shall such property be used as evidence in any criminal case."

And the third measure provides that "If it appears that the property taken is not the same as described in the warrant, or that there is no probable cause for believing the existence of the grounds on which the warrant was issued, or if the property was taken unlawfully or illegally, the magistrate must cause the property to be restored to the person from whom it was taken."

Legislature Will Go to Mount Diablo

TRIBUNE BUREAU, Sacramento, March 30. — An invitation has been extended to all the members of the California Senate and Assembly, by Senator Will R. Sharkey of Martinez, to attend Easter service next Sunday afternoon at 2 o'clock on the summit of Mount Diablo. A large number of legislators, accompanied by their wives, have signified their intention to attend the services, and to view from the great heights of the mountain the panorama of California's valleys as they stretch to the Sierras to the east, and of San Francisco bay to the west.

Senator Sharkey is the author of a bill, now before the legislature, asking for an appropriation to acquire additional land on Mount Diablo for a state park.

Widow of Crash Victim Asks $5000

RICHMOND, March 30.—Mrs. Mary Taukert, widow of John Taukert, is suing L. E. Hale, V. V. Shaw and others, all of Richmond, for $5000 for damages alleged to be due for the killing of Taukert last November. The widow says the defendants negligently parked an unlighted automobile on Garrard boulevard after dark and that her husband crashed into it while riding in another machine and suffered death.

ELK CHAPLAIN ON VISIT

RICHMOND, March 30.—Past Chaplain H. W. Jones, of New York lodge No. 1, B. P. O. E., was a recent visitor at the Richmond lodge.

Single Party Bill Is Beaten in Hot Debate

By E. Van LIER RIBBINK

TRIBUNE BUREAU, SACRAMENTO, March 30.—A hot scrap between lawmakers from San Francisco, charges that "the direct primary is being undermined," and other charges that "an attempt is being made to drag the judicial officers of the state into politics" were some of the features that enlivened the first regular all-day session of the California Assembly since the budget hearings have come to an end.

The occasion for all this turmoil and recrimination was the third reading in the Assembly of a joint bill by Assemblymen Frank Weller and Allen Mitchell, both of Los Angeles, under which candidates for political office would be nominated at the primary elections according to single, straight party lines, and whereby it would be impossible for a candidate to run on a joint political ticket. Thus, under the bill, no candidate could have run for office on both the Republican and Democratic tickets, as is permissible at present.

The bill was defeated by a 38 to 28 vote, following a stormy session, in which a call of the house, with barred doors, was resorted to. Incidentally, be it said, that the "call of the house" is becoming quite an institution with this legislature. One of the first "calls" was demanded in the discussion of the three-quarter jury bill in the Senate, and since then the thing seems to have caught on and to have become epidemic. Calls of the house are now requested on the slightest provocation, whereupon it is amusing to witness the rush of members to leave the chamber before Sergeant-at-arms Whiteside bars the doors upon those "modest violets" who would rather bloom unseen, and not have their votes recorded.

EVENLY DIVIDED.

When the bill came up it was noticeable that the forces in the Assembly were almost evenly divided on the measure, largely owing to the fact that the majority of members are themselves "two ticket men." Assemblyman Frank Eksward, of Burlingame, led off for the opposition with the statement that the bill was an attack on the direct primary. Said this veteran legislator: "If you must go back to the old convention system, then why do it by subterfuge, and why not go about it openly and above board?"

To this Assemblyman George A. Clarke, of Mariposa, rejoined that he had "stuck to the old Republican party for twenty years," that he had never accepted the nomination of any other party, and that he would vote for the bill, since it would serve to keep party lines "rigid."

Miss Esto Broughton, the assemblywoman from Modesto, who when yet a student at the University of California earned a reputation for snappy repartee and oratory, then declared that she was unalterably opposed to the bill. She said: "The division in this Legislature is not along national party lines. The division is rather one between progressives and reactionaries. There is a greater split between the Republican Progressives and the Republican reactionaries than there is between a Republican and a Democrat."

BOSS-RULED COMMUNITY.

The dove of solidarity in the San Francisco delegation betook itself to the wing, when Assemblyman William S. Scott of that city said, in the course of his argument for the bill, that San Francisco was a "boss-ruled community," and that the effects of this were noticeable within the delegation. This was the signal for a mass attack by various San Francisco delegates on their plain-spoken colleague.

Assemblyman Roy Fellom said, in recording his opposition, that the bill would "put the judicial officers of the state in politics, inasmuch as they are now running on non-partisan tickets."

Dr. David Williams, from Merced, announced that he would vote for the bill. He said, in describing the present procedure: "It is easier to kill ducks with a scattergun than with a .22 rifle. The two-party nomination is the scattergun, and that is why most of you are here today. I, however, prefer the rifle!" He added: "Go back to the Garden of Eden and you will find that Adam was a Republican and Eve a Democrat."

OPPOSED TO BILL.

Assemblyman Chris Fox, of Berkeley, said that he had been convinced by the debate, and was now opposed to the bill. He said: "I am a believer in party lines. Yet there are some things in this bill, such as putting judicial officers into politics, to which I am opposed."

Dr. Ernest Dozier, of Redding, said, in his diagnosis of the bill, that, under present conditions, party lines within the legislature were altogether too lax, and that the spirit manifested was "too clubby." Accordingly he favored the bill.

Following the defeat of the bill, Assemblyman E. H. Christian of Hayward made a statement, in which he said: "The present law which permits candidates to accept more than one nomination, is contrary to the fundamental principles of American political government, which reached its present stage of development strictly along party lines. No man can serve two masters at the same time—he cannot be both Democrat and Republican."

AUTO TOURISTS SHOULD PAY TAX, DECLARES BREED

Senator Tells Why Maintenance of State Highways Ought to Be Aided.

TRIBUNE BUREAU, SACRAMENTO, March 30.—Fully 20 per cent of the automobiles using the highways of Southern California and a large percentage of those in use in central and northern California are tourist automobiles, which under present circumstances "do not pay one cent toward the maintenance of the state's highways and roads," it was announced by Senator Arthur H. Breed, of Piedmont, president pro tempore of the Senate, and author of the proposed new motor vehicle and gasoline tax bill.

Senator Breed said: "Under the new bill these tourist automobiles will all have to contribute to the gasoline tax, and in this manner will they help quite legitimately to maintain the roads over which they travel on their sightseeing trips of the state. It will not be a hardship on the tourists, and will not interfere with tourist traffic, as they will hardly notice the tax. There is a tremendous and ever-growing travel throughout California on the part of these tourists, and it is right that they should pay this tax. Twenty-three other states of the Union have a similar gasoline tax."

The motor vehicle act is almost ready for presentation to the Senate, an agreement having been reached on the two principal bones of contention, those of weight and weight tax. The truck interests have accepted the 22,000 pounds maximum weight provided for in the bill. As a concession to these interests, the bill will provide that county supervisors will not have the right to arbitrarily lower truck weights on improved highways, though they can yet do so on unimproved or "soft" highways.

WEBB RULES ON EXTRA DEPUTIES

TRIBUNE BUREAU, Sacramento, March 30.—That a constitional amendment can be passed through the Legislature, whereby special provision may be made authorizing county governments to take on additional deputies, but that such amendment would not become effective for two years, is the gist of an opinion made known to members of the Legislature by Attorney-General Ulysses S. Webb. This opinion directly affects all counties, including Alameda.

Among the latest bills passed by the Assembly is the measure by Assemblyman F. G. Stevenot of Carson Hill, authorizing a $2,000,000 bond issue to be submitted to the voters, to be expended for Mother Lode highway construction.

The Assembly also passed a resolution by Assemblyman Frank Coombs of Napa, addressed to the Federal government, and declaring that the California Legislature approves of the proposed bridge over the Golden Gate, and urging its construction.

The Senate has passed Hurley's enabling bill for a Harbor district for Oakland, and also his bill protecting the medical profession and the public against unqualified practitioners.

Now that the budget hearings have come to a close, a check of the bills before both houses shows that the Senate is keeping up fairly well with its "daily file," but that the Assembly is in arrears. Night sessions of the entire Assembly are in prospect, in addition to committee sessions.

Senator Arthur H. Breed, president pro tempore of the Senate, declares that adjournment of the Legislature will probably not take place until May 4.

Utah Governor Finds Assembly Clear of Smoke

SACRAMENTO, March 30.—If there is any one rule of the assembly that, to quote members, is "cussed and discussed" more than any other, it is Rule 71, forbidding smoking while sessions are on. When the afternoon session started yesterday somebody moved to suspend the rule, and it was so ordered. Pretty soon, it appeared that Governor Mabey of Utah was to be the guest of the assembly.

"Mr. Speaker," said Miss Broughton, "inasmuch as they have a law against smoking in Utah, it seems to me it would be courteous to Governor Mabey if we suspended the suspension of Rule 71, while he is in the chamber."

"But Mr. Speaker," said Frank Eksward, "that law has been repealed, at least in part, so I don't believe we need stop smoking for the Governor."

"Mr. Eksward," rejoined Speaker Merriam, "the repeal of the Utah law is not effective until May, so I think we might dispense with the smoking while the Governor is with us."

It was so ordered, the windows were opened, and the atmosphere was clear when the Governor arrived.

S. F. Bay Fireboats Bill Reported O. K.

SACRAMENTO, March 30.—The Senate commerce and navigation committee last night passed out with a recommendation that it "do pass," a bill introduced by members of the San Francisco delegation in the upper house of the legislature providing an appropriation of $180,000 to pay one-half of the expense of maintaining two fireboats on San Francisco bay.

WILL PAY TRIBUTE TO DEAD MEMBER

SACRAMENTO, March 30 (By the Associated Press).—There will be short sessions in both houses of the California legislature today and leaders believed that nothing of a hotly contested character was apt to be taken up for passage by its sponsors. This afternoon the legislature will recess as an observance of Good Friday, and when adjournment is taken from the morning session it will be until Monday morning.

Monday there will be a brief business session in each house, followed by adjournment out of respect to Dr. G. H. Douglas, the assemblyman who died suddenly Tuesday evening. On that day Dr. Douglas' body will lie in state in the assembly chamber from the time of the morning adjournment until 2 o'clock, at which time funeral services will be held from the assembly chamber. The plans for the service were made today and called for the participation of Bishop Moreland, chaplain of the assembly, the Rev. William E. Harrison, chaplain of the senate, and of suitable speakers.

When the legislature settles down to work next Tuesday morning it will confront large calendars, as bills have continued to emerge from committee rooms of both houses. About 200 numbers will be on the third reading file in the assembly and more than 100 in the senate.

A resolution for adjournment, recently introduced, had not yet come back from the committee to which it was referred and was not expected to appear before Tuesday. This meant that final adjournment could not come before May 1, as 28 days must elapse between the time the resolution is adopted fixing the closing date and the time of final adjournment.

RICHMOND

N.S.G.W. Committee Will Arrange Ball

RICHMOND, March 30.—Parlors of Oakland, Berkeley and San Francisco, were represented at last night's meeting of the Native Sons of the Golden West. Grand District Deputy E. Collins, of Castro Parlor, San Francisco, and Past President E. Bellerie, of Oakland, made addresses. The tag day workers earned $200 for the orphans' fund, it was reported. The following committee was appointed to arrange a ball: Louis E. Davis, chairman; Harry Munson, Edward Peterson and R. M. Salcedo. A supper was served by L. E. Davis, R. M. Salcedo, Henry Mason and Ed Peterson.

Track Team Meets Mt. Diablo April 17

RICHMOND, March 30.—The track team of the Richmond Union High school will go to Concord and match wits and wind with the team of the Mt. Diablo school April 7. The locals have some fast material and men with enduring qualities, and expect to take first honors, they say.

Widow and Orphans Given Assistance

RICHMOND, March 30.—Several Richmond business firms contributed useful articles by way of relieving the condition of the widow and orphans of Harry Strausser, who was burned to death here Saturday night. The Ku Klux Klan gave the widow a substantial purse.

Civic Center Club Heads Are Guests

RICHMOND, March 30.—The officers and directors of the Civic Center Club yesterday were the guests of Mrs. R. E. Stuart at her home, 604 Twenty-sixth street. Those present were Mesdames G. E. Milnes, K. A. Cole, H. W. Bryant, Robert Carlson, L. F. Cole, L. Harringay, J. A. Fahrenholz and J. Young and Miss Juanita Harringay.

Moose Will Hold Annual Installation

RICHMOND, March 30.—The Loyal Order of Moose at last night's meeting heard the achievements of the drug corps and drill team in capturing high honors at the Sacramento meeting. The officers will be installed Thursday of next week with Past Dictator W. B. Jenkins acting as installing officer. The officers are: Joseph Gardella, dictator; J. S. McGinnis, vice-dictator; William Vosbeck, prelate; W. B. Jenkins, secretary; Theodore Iversen, treasurer; Louis Keser, trustee; H. L. Wait, sergeant-at-arms.

Ladies Night Held By Masonic Bodies

RICHMOND, March 30.—The Masonic bodies enjoyed a ladies' night at Masonic hall last evening, when they entertained with a program of music and readings and a dance. Refreshments were served by the following committee: William J. Richards, Marlin Hencken and Bert Scoble. The entertainment committee was composed of Glenn Conn, Carl Alexander and Hutt Brown.

Dry Law Violator Given Sixty Days

RICHMOND, March 30.—City Marshal A. H. MacKinnon, of El Cerrito, yesterday took Ardard Sparman to Martinez and lodged him in the county jail to serve a sentence of 60 days after conviction of violating the dry law.

W. O. W. HOLD DANCE.

RICHMOND, March 30. — A dancing party was enjoyed by a merry crowd at W. O. W. hall last evening when [illegible] of the World, was host. The committee was composed of A. E. Wallin and E. P. Howard.

TELLES FUNERAL HELD.

RICHMOND, March 30.—The funeral of the late Jesse Telles, infant son of Mr. and Mrs. Joe Telles, of 119 Second street, was held this afternoon, with interment in Sunset View cemetery.

TRINITY GUILD PLANS WHIST

RICHMOND, March 30.—The Trinity Guild will give a whist party at Point Richmond Masonic temple Wednesday, April 11. Mesdames W. S. McBracken, W. A. Janke and T. T. Cramer are the committee in charge. The Guild will give a banquet in compliment to the church choir April 3.

MRS. APAULINE DIEU DEAD

RICHMOND, March 30.—News has reached Richmond of the death in Marshfield, Oregon, of Mrs. Apauline Dieu, grandmother of Mrs. Claude Van Marter, of 2525 Downer avenue. Mrs. Van Marter has been seriously ill, but now is reported better.

FORMER RODEO WOMAN DEAD

RICHMOND, March 30.—Mrs. Emma Hanchett Clarke, whose death occurred in Berkeley Wednesday, was well known in Richmond and formerly lived in Rodeo. The funeral services will be held Saturday afternoon.

MAYOR ONLY CANDIDATE.

RICHMOND, March 30.—Mayor E. J. Garrard will be Richmond's only candidate for commissioner of the proposed water district. It became known last night. Filing time closed yesterday at 5 o'clock.

ASK for Horlick's The ORIGINAL Malted Milk

Safe Milk and Malt Grain Extract in powder, makes The Food-Drink for All Ages

Avoid Imitations—Substitutes

LONG, the Coffee Man

The Same Good Coffee at the Same Old Price

LONG, THE COFFEE MAN

Green Coffee Advances Customers Protected

Although green coffee has advanced fully six cents per pound, we have as usual protected our customers against this jump in cost by buying nearly one half million pounds before the advance, and holding it in our warehouse for your benefit until present stock is exhausted.

LONG'S Best Coffee 35c lb.

No Better Coffee at Any Price! Roasted While You Wait

SPECIAL TOMORROW

10 lbs. Best Cane Sugar 90c

With 2-Pound Purchase of Long's Best Coffee

FANCY EASTERN, 2-LB. TINS. TEN CAN LIMIT. Corn . 10c

DEL MONTE BARTLETT. 2½-LB. TINS. Pears . 28c

LONG, the Coffee Man

LONG'S MARKET, 9th and Washington

OAKLAND

WASHINGTON MARKET — LESSER BROS. — WASHINGTON MARKET

There's Quality and Service in every transaction here.

WASHINGTON MARKET LESSER BROS. "THE MARKET OF QUALITY"

Ninth and Washington

Money time you're not satisfied.

The best of everything for Easter Sunday Dinner.

Our usual low prices will prevail on Prime Beef, Corn Fed Pork and Milk Veal.

Day-Before-Easter Specials

Hams

Washington Brand, Morrell's Pride, Kingan's Own Cure, Mayrose Brand — 28½c Per Pound — *By the whole ham.* Your choice of any brand. All highest grade Eastern hams.

Eastern PICNIC HAMS, 5 to 7 lb. average, per lb. 16½c

Genuine Spring Lamb

By the quarter—6 to 8 lb. average

Hindquarters, per lb. 30c

Forequarters, per pound 20c

Poultry

Fresh dressed California turkeys, all sizes, lb. 40c

Fresh dressed California hens, per lb. 30c

New Zealand hare, 3 for $1.00

Wild hare, each 25c

Ranch Eggs

Strictly fresh, selected, large RANCH EGGS, per dozen 27½c

Butter

WASHINGTON Brand fancy creamery ..... 2 pound square 95c

WASHINGTON MARKET — LESSER BROS. — WASHINGTON MARKET

SANITARY FREE MARKET

Washington & Clay Sts. at 10TH

FREE! FREE!

Chevrolet Touring Car

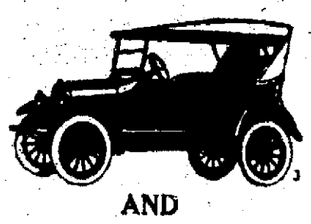

Chevrolet Touring Car

AND

50 Merchandise Orders

To be given away on Wednesday evening, April 4th. Procure your coupons from merchants every Wednesday and Saturday.

Quail Brand OLIVE OIL Reg. $3.25 Gal. $2.88

Stand 26, Clay St. Entrance

Large Brown EGGS 25c Doz.

MRS. WRIGT Stand 31

Large Eastern OYSTERS Doz. 30c

Strictly Fresh CRIVELLO Opposite Butcher

Strawberry RHUBARB Direct From Our Farm Per Lb. 5c

White Grondana—Washington Street Entrance

Large Dill PICKLES 10c For 5

C. Jensen No. 19

Melba FANCY CREAMERY BUTTER 2 Lbs. 89c

Melba Creamery Stand No. 20

Large Candy EASTER EGGS 20c Lb.

Center Aisle

GENUINE SPRING LAMB

HIND QUARTERS 30c per lb.

FORE QUARTERS 20c per lb.

By the quarter. 6 to 8-lb. average

BUTCHER

BEST CALIFORNIA MILK CHEESE Lb. 25c

Butter Box Stand No. 35

No. 56—MRS. R. LOUIS—No. 56

Sole Agents for This Market

Fresh Pasteurized Creamery Butter— 2 pounds 95c

Tillamook Cheese, pound 33c

Cooky EASTER EGGS 32c Lb.

Calumet Baking Powder Per Can 21c

FAIRY SOAP, 10 bars for .. 39c

GREEN PEAS, per pound 10c

KESSLER'S

HAM Morrell's Pride By the Ham 28½c

Eastern Ham and Bacon—Stand No. 64

New Crop

Dry Apricots— per pound 10c

Black Figs— 20c lb., 6 for $1.00

Mixed Nuts— 15c lb., 2 for... 25c

NAT SNYDER

Clay Street Entrance

Fresh Pullman Bread, 10c

1½-pound Regular 13c

Assorted Cakes . . . 35c

Large Fresh Layer

Bakery Clay St. Entrance

A Salad Can Be No Better Than Its Dressing

The dressing that makes every salad *better* is made of new-laid eggs—the finest of oils, the most piquant of seasonings—real home-made mayonnaise—the kind *you never before have been able to buy*—

GOLD MEDAL Mayonnaise

With Gold Medal in the pantry you can turn left-over meats, fish and vegetables into delicious salads. You can tuck a leaf of lettuce between crackers or bread, cover with Gold Medal and have a delicious sandwich. You can make chicken salad that will establish your reputation as a good hostess. You can serve cold meats in a way to make *him* say: "I'm glad you didn't have anything *hot*." Try Gold Medal today. It *is* different. It is *better*.

THE OEST FRUIT CO., Distributors

San Francisco, California

GREAT MAN MUST HAVE ANCESTRY, CLAIMS JORDAN

Required Courses Retard the Work of Earnest Student, Says Scientist.

BERKELEY, March 30.—"Ancestry is necessary to make a great man. You can't make a master out of an ordinary student."

Dr. David Starr Jordan, chancellor of Stanford University and eminent scientist, speaking last night at the University of California made this statement in discussing old and new methods of scientific investigation.

"America has as good an opportunity of producing another Darwin as England," declared the speaker. "If you study nature in books, when you go outside you will not be able to find it. If you look at 'messy' things under a microscope you will never know the real beauty of biology.

ANCESTRY NECESSARY.

"The botany student should begin with the study of flowers for they are most interesting. America has a field vastly richer in nature study than England may ever hope to offer."

"Ancestry is necessary to produce a great man. You can't make a master out of any ordinary student. History tells us that all of Darwin's ancestors were naturalists. There is as much of this 'germ stuff' in America as there is in England, for there are twice as many Englishmen here.

"As Darwin walked and took council with the botanist Henslow, so our students today must become personal friends of their instructors. A great teacher always leaves his mark on the student and such an inspirational character is necessary to a beginner in nature study. A teacher who wears a monacle and worries for fear his clothes will become soiled on a field trip, will never gain the confidence of his pupil.

"In modern college lectures the student is usually examining the peculiar personal characteristics of the lecturer. If the author of the Origin of Species thought lectures incredibly dull, as he did, then perhaps there is some hope for us.

STANDARDIZING DECRIED.

"There is no doubt that required courses retard the work of the earnest student. When we cease our attempting to standardize the student we may have a Darwin of the U. S. A. Who can tell?"

Wife, Son Missing, Husband Charges

Seeking the custody of his infant son, with whom his wife has disappeared, he claims, Leland E. Holton, part owner of a garage at East Fourteenth street and Broadmoor avenue, today filed suit for divorce against Mrs. Berdina Holton charging cruelty.

Holton claims that since their marriage on July 7, 1921 his wife has constantly nagged at him, frequently slapped his face, neglected her household duties and the child. She expressed the wish that he would die, as she wished to be single, the husband alleges. He says his wife deserted him February 15.

Paris book sellers are prospering since the war and are talking of reducing the price of popular novels from seven francs to five.

Here, There and Everywhere in the Eastbay

A Deep Sea School.

A school of turtles, so they say,
Stopped a ship the other day.
'Twould seem a turtle's education
Embraces deep sea navigation.

Abe Martin

Some folks are too proud t' beg, but they don't mind sellin' tickets that nobuddy wants. You're slippin' when your wife suggests that you buy a livelier necktie.

Evidently.

A local naturalist says this was a case where the turtle's voice echoed "Ship, ahoy!"

On and Off.

The Prince of Wales is quite a chap,
He falls all over England's map
For every time he mounts his horse
He tumbles off as a matter of course

An Old Timer.

An Eastbay man says his auto is an Ancient Egyptian model. It goes "tut-tut-tut" whenever the engine starts.

More Fitting.

A local auto enthusiast took his superannuated auto to a high class garage. "You don't want a garage for that thing," said a disgusted auto mechanic. "A tomb is the place for a mechanical corpse like that."

Tom the Financier.

Adolph Schleuter, at the last meeting of the Rotary club stated that he was going to Europe and that he thought the foreign diplomats should be fined for not practicing the principles of Rotary. President Tom Eaglesome instructed Schleuter to collect those fines during his trip to Europe, but added, "We'll just ask you to pay $20 in advance."

Songs of Spring.

Let poets trill a piping note
The season's joys to sing.
I'd rather tune a motor boat
To sing the song of spring

Olden, Golden Days.

A fine, symbolic of the days of '49 was turned over to the Rotary club, by George Roos. Roos was 49 years old so he turned $50 in gold over to the club's charity fund. He said the extra dollar was for good measure.

Oratorio Tonight.

Stainer's "The Crucifixion" will be sung by the Temple choir of the First Presbyterian church tonight at the church auditorium. The famous oratorio has been rendered by the Temple choir for several years past and has become an annual musical event among Oakland churches. Walter B. Kennedy is director.

My husband makes me observe every new building going up downtown, when I want to look in the store windows.—H. M. F.

What Does Your Husband Do?

BRITISH PROPOSE TO FOUND FARM COLONY IN BRAZIL

RIO DE JANEIRO (By Mail to United Press).—A British colonization plan announced by recent cable dispatches from London is not greeted with much enthusiasm by "Wileman's Brazilian Review," leading British publication in Brazil.

According to dispatches, a plan is under way to establish colonies of British agriculturists in this country. It is reported that the leader of the scheme—Walter Wysard—has purchased 4000,000 hectares of land in the State of Bahia, where he proposes to locate British families for cultivation of rubber, cocoa, cotton, etc. Wysard and a commission of specialists are to leave England early in April to study the conditions of Bahia and the possibilities of realizing their project. On their return to England Wysard intends to obtain the necessary capital.

FATAL FIRE CRIPPLES TOWN.

BELMONT, Iowa, March 30.—William Grandup, 55, is dead, Emil Grandup a brother, is reported fatally burned, and six buildings are in ruins as the result of a fire which swept the business section here early today. The loss was estimated at $75,000.

LADIES' RELIEF PLANNING PARTY

The building fund which is being taken care of by the Ladies' Relief Society will be benefited from the card party to be sponsored by the pioneer philanthropic organization Monday, April 9, at Hotel Oakland. Although the Community Chest which will launch its public appeal on April 18 has guaranteed operating expenses to the Forty-fifth street home, no provision is made for the building fund this year. The board of directors, of which Miss Matilda Brown is president, has taken advantage of the post-Easter season to extend invitations to members and their friends for the afternoon at the card tables, so that this important part of their work may not be neglected.

The Ladies' Relief Society maintains a large plant in the North Oakland district. To protect its investment and adequately carry out its program of service to babies, children and the aged who yet remain in the institution funds for the upkeep of the buildings are imperative. Participation in the Community Chest plan does not exclude the philanthropic organization from asking its members and friends to share to this extent in its activities.

Measles, Diphtheria Trouble Increased By Junk Blast

Measles and diphtheria in the family were not trouble enough for Mrs. W. Rohnbugh, who lives at Fourth and Harrison streets, for a junk yard across the street had to blow up today and break all the windows in the front of the house, jam a hole through the living room wall and shatter a prized mirror.

Since Mrs. Rohnbugh appropriated all the tough luck for herself, one of the wreckers at the junk yard enjoyed his lunch today when he might have been plastered on a slab at the morgue.

The wreckers at the junk yard were warming up an old engine that had been salvaged from the wreck of the steamer "Bear" in order to free it of grease. Just as the lucky wrecker was about to hit the engine a healthy blow on the head with a sledge hammer the engine blew up for some mysterious reason took the hammer out of the man's hand and carried it across the street. The cylinder head of the engine followed after the hammer and crashed through the side of the Rohnbugh residence.

Meanwhile miscellaneous bolts, valve stems and washers were busily breaking all the neighborhood windows within reach.

ROSENTHAL'S SALES STORES
560-564 Fourteenth Street
We reserve right to limit quantity
NONE SOLD TO DEALERS

A Sensational Sale of Hams
for Your Easter Dinner
Swift's Premium
Armour's Star
Kingan's Own Cure
Frye's Wild Rose
HIGHEST GRADE FANCY EASTERN SUGAR-CURED
HAMS 25 1/2c lb.
Sold by Half or Whole

2200 Pounds of Very Delicious Mild Eastern Sugar Cured
BACON 27 1/2c lb
YOUR MONEY BACK IF NOT SATISFIED
Regular 55c SLICED BACON, lb. 37 1/2c
Large, Fresh Ranch Eggs, dozen .... 24c | Fresh Creamery Butter—pound .. 44c | Boneless Cottage Roll—pound .. 32c

"WE SPLIT THE NICKEL"
PON HONOR
Our East Bay Market Groceteria is the largest of its kind in California

BORDEN'S MILK CHOCOLATE
Plain or with nuts. 3 bars for 10c

OEST'S MARMALADE
12-oz. jar, 12 1/2c

Florida Grape Fruit, H. B. Brand 28c
PRUNES 3 lbs for 25c

KNOW YOUR OWN HOME TOWN
Oakland is growing—1922 building permits were almost equal to the previous two years' construction combined
in this city have increased 750% while population was increasing 90%.
—Oakland Chamber of Commerce.

PON HONOR COFFEE
One Pound Pkg. 35c
2 1/2 Pound Pkg. 85c

LENTILS per Lb. 9c
Happyvale Salmon Per Tin 12 1/2c

PORTOLA SARDINES
In mustard spice or tomato; tin 12 1/2

J. H. N. SLICED PINEAPPLE
Extra fine fruit; Heavy Syrup; Large Tin; Limit 2; each 29c

Do You Know the Nearest Pon Honor Store?
6001 Piedmont Ave. Oak | 6046 College Ave., Oak | 2952 College Ave. Berk
3401 Grove St., Oakland | 2425 Telegraph Ave. Oak | 1405 E. 14th St. San Leandro
46 Grand Ave., Oakland | 1801 University Ave., Berkeley | 400 P. 14th St. Broadmoor
3512 Grove St. Oakland | 3325 Telegraph Ave. Oak | 2358 Telegraph Berkeley | 554 Main St. Hayward
East Bay Market 19th and Telegraph
"WE SPLIT THE NICKEL"

MUTUAL
Stores Consistently Sell For Less.

Quick Quaker Oats
Special 10c
Regular 15c Size

Today, Tomorrow and Every Day
Come to one of the many Mutual stores and see for yourself.
Pleasant clerks dressed in spotless white are there to help you. A bottle of milk, a pound of butter, groceries, bread or ice cream. You will know you are getting the cleanest, purest and best. Priced only as a MANUFACTURER can price QUALITY goods to you.

CAMPBELL'S SOUPS All Varieties Per Tin 9c
PRUNES Fancy Santa Clara Per Pound 10c
CRYSTAL WHITE 6 BARS 25c (Limit 6)

ICE CREAM FOR YOUR EASTER DINNER
There is no more delicious desert than Mutual Ice Cream
Pint Bricks, 20c Quart Bricks, 40c

MUTUAL COFFEE ONE POUND 30c
Rolls Wax Paper For Lunches 3 ROLLS 10c
YOSEMITE CORN 2 FOR 25c

MINNESOTA EGG NOODLES (with pencil free) . 10c

22 Mutual Stores—There is One Near You
2033 SAN PABLO AVENUE
1218 23RD AVENUE
2057 23RD AVENUE
4001 PIEDMONT AVENUE
3824 GROVE STREET
3323 TELEGRAPH AVENUE
5010 TELEGRAPH AVENUE
106 EAST 14TH STREET
3724 EAST 14TH STREET
4925 EAST 14TH STREET
8424 EAST 14TH STREET
9433 EAST 14TH STREET
1450 EAST 14TH STREET
SAN LEANDRO
2208 HOPKINS STREET
4095 FOOTHILL BOULEVARD
ALAMEDA STORES
1203 LINCOLN AVENUE
2062 LINCOLN AVENUE
1542 PARK STREET
1542 WEBSTER STREET

SKAGGS BROADWAY MARKET
19th and Broadway
EASTER FOODS
The various departments of the Broadway Market offer many unusual values for tomorrow. You are missing much if you are not a frequent visitor to the Broadway.

BROADWAY SALES DEPT.
EGGS Large, Mixed Color—2 dozen for 45c
LRG. PKGS. SUNMAID SEEDLESS RAISINS, per pkg 10c
LRG. PKGS. FANCY SEEDED RAISIN, 3 pkgs. for 25c

QUALITY BUTTER COMPANY—DEPARTMENT 26
BUTTER Fresh Creamery Jersey Brand, lb 42c

OAK COFFEE STAND
M. J. B. Coffee 1-pound Cans 35c

DELICATESSEN DEPT.
FRESH CLUB SALAD, lb. 10c
FRESH POTATO SALAD, lb. 10c
TRIPE a la CREOLE, lb. 10c

FRESH FISH DEPARTMENT
CALIFORNIA OYSTERS, 100 for 50c
(All fish at greatly reduced prices for Saturday)

HENSLEY BROTHERS DEPARTMENT
CHICKENS Fricassee, from our own chicken ranch, lb 30c

GOLDEN STATE STAND
CHEESE California Full Cream—pound 20c

CENTER FRUIT STAND, DEPARTMENT 19
FRESH SPINACH, 3 pounds for 10c
HEAD LETTUCE, 3 heads for 10c

FRONT FRUIT STAND
ORANGES Large, Sweet Sunkist, dozen 29c
ASPARAGUS Tender, white new Asparagus, 3 pounds ... 27c

Walker's Chili Served—S. & W. Foods Demonstrated
SNO-LITE, A NEW VAN CAMP SOAP PRODUCT, IS PLEASING ALL WHO TRY IT.
See it demonstrated Saturday

MEAT DEPARTMENT
Easter Hams Mild Sugar Cured Eastern Hams, whole or half, lb. ... 20c
YOUNG LEG PORK ROAST, whole or half, lb. 20c
CHOICE BEEF POT ROAST, pound 10c
SPRING LAMB SHOULDERS FOR ROAST, pound 12 1/2c
FRONT QUARTER MILK LAMB, pound 15c
HIND QUARTER MILK LAMB, pound 23c

AT ALL SKAGGS CASH STORES
Dependability, Helpful Store Service—Low Prices
EGGS All White, Large Ranch, guaranteed—1 doz. 27c—2 doz. 52c—4 doz. ... $1.00
2 LBS. SKAGGS BUTTER, 93c | 1 LB. SKAGGS BUTTER, 47c
No. 1 SOFT SHELL WALNUTS, (an unusual value) lb 20c
3 LB. CANS FRESH CRISCO for 63c
2-LB. CANS PURE CANE and MAPLE SUGAR SYRUP for .. 33c
13-OZ. CANS SARDINES, in Tomato Sauce, 4 for 25c
10 BARS SWIFT'S WHITE LAUNDRY SOAP 29c
LRG. PKGS. WHITE KING WASHING MACHINE SOAP 42c
OLD DUTCH CLEANSER, 3 Cans for 25c

AT ALL SKAGGS CASH MARKETS
Unusual Bargains Until 12 o'Clock
SUGAR-CURED SMOKED HAMS, whole or half, lb 22c
CHOICE BEEF POT ROAST, lb. 10c
LEG OF YOUNG PORK, whole or half, lb 20c
Some of Our Easter Suggestions in Meats at Big Savings
FRONT QUARTER OF SPRING LAMB, lb. 22c
HIND QUARTER OF SPRING LAMB, lb. 28c
LEGS OF SPRING LAMB, lb. 28c
SHOULDERS OF SPRING LAMB, lb. 14c
ROLLED PRIME RIB ROAST, lb. 25c
PRIME RIB ROAST, BONE IN, lb 18c
CHOICE RUMP ROAST, lb. 18c
EASTERN SUGAR-CURED HAMS FOR BAKING, whole or half, lb. ... 28c
LEG VEAL ROAST, lb. 25c
LEG OF YOUNG PORK, whole or half, lb. 22c
LOIN OF YOUNG PORK, whole or half, lb. 25c

SKAGGS "Cash and Carry" STORES
478 Ninth St.
468 Eleventh St.
517 Sixteenth St.
19th and Broadway
3111 Fruitvale Ave.
2311 East 14th St.
2017 San Pablo Ave., West Berkeley
2212 Broadway
5020 College Ave.
3208 College Ave.
2320 Shattuck Ave.

Ross Market

518-520 11th Street, Bet. Washington and Clay
Directly Opposite Whitthorne & Swan's 11th Street Entrance
Private Exchange—Phone Lakeside 2730

Open every day — *Free and prompt delivery*

Extra Fancy Asparagus, per pound	10c	Sweet Telephone Peas	2 Lbs 25c
Strawberry Rhubarb	2 Lbs. 15c	Fresh, Green Artichokes, 3 for 25c kind, each	5c
Selected, Firm Tomatoes, lb	15c	Large Bunches Fancy Radishes, each	5c
Spring Onions, 4 bunches	15c	White Blg Onions, lb	5c

All Orders Amounting to 50c Or Over Delivered FREE

EXTRA GRADE SWEET, JUICY ORANGES
80 to box, doz. .....55c — 100 to box; doz. 45c
Box $2.90; ½ box $1.50 — Box $3.15; ½ box $1.60
Buy by the Box or Half Box and Save the Difference

SMALL SUNKIST ORANGES— Thin Skin—Extra Sweet and Juicy..... 2 doz. 35c

Newtown Pippin Apples—
4 lbs., 25c; Bskt., 85c; Box, $1.85

Lg. Sunkist Lemons, doz. 30c
Small Lemons, dozen 10c
Lg. Eastern Bananas, doz. 40c

EXTRA SPECIAL
Imperial Valley Grape Fruit 4 for 25c

Telephone Your Order LAKE. 2730 All Goods Guaranteed

Imperial Valley Hard Lettuce, 2 for 15c
Bell Peppers, lb.....30c
Australian Brown Onions, 3 pounds for 10c
Cucumbers, each 15c

PASSOVER, GREAT JEWISH FESTIVAL, TO BEGIN SUNDAY

Special Music Will Mark the Sunday Service At the Temple Sinai.

Passover will be celebrated at Temple Sinai Sunday morning with special music and a sermon by Dr. Rudolph I. Coffee on "Passover and Easter." Services will begin at 10 o'clock with an elaborate music program under the direction of Mrs. J. L. Daube.

During the course of Dr. Coffee's sermon, he will make a fervent plea for adoption of Amendment No. 1 by the people of Oakland, which will make possible increased pay for the city's police and firemen.

Passover, known in the Synagogue as Pesach, falls due this year on Sunday, April 1. It is one of the institutions of Judaism which has gained wide acceptance and joyous approval and is observed for a period of seven days by the more liberal, and eight by those more ritualistically inclined. The first and last days, however, have a special ritual observance in connection with Temple service, the keynote of which is liberty and redemption from bondage.

During the Passover week, all Jewish families do without leaven in any form, using instead a large, flat, wafer-shaped bread called matzoth.

The most conspicuous of the ritualistic observances is the Seder night, observed on the eve of the first day of Passover. For this ceremony there is a traditional ritual, called the "Haggadah," which contains richly adorned tales of the deliverance and a number of rabbinical reflections on the Providential plans of liberty unfolded in the exodus. There are likewise many songs of great antiquity, and the festival board, about which gather all members of the family, is set with specially prepared dishes, each symbolic of the stages of the Passover feast and the exodus.

The festival of Pesach was used by the Synagogue as a means of consecrating the Jewish home to God, the Redeemer and Protector of Israel, who witnessed the overthrow of so many proud and powerful nations, and who has ever been a vallant Champion of Liberty to those chafing under the chains of tyranny.

The pink cotton boll weevil is a more recent and yet more destructive pest of cotton.

Crude Wheel Saves Clever Crew

Braving fierce battles at sea in which the Eastern Star lost bridge and entire steering gear, her crew was compelled to build this new but crude steering wheel. With the aid of this the ship was able to reach Philadelphia without further mishap.

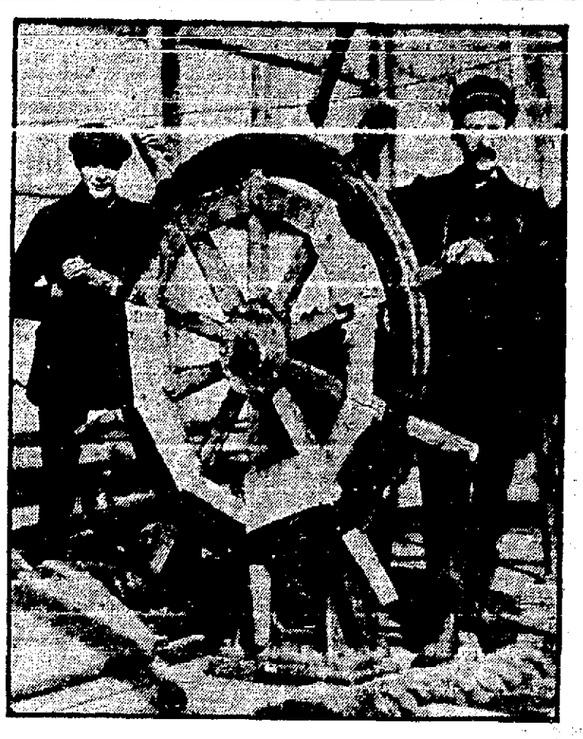

WHITE CROSS MARKET 9TH & WASH

MEAT DEPT.

EASTER HAM SPECIAL
SWIFT'S or MORRELL'S, per pound 28c

SPRING LAMB
SHOULDERS— per pound 12½c
LEGS— per pound 32c

SHOULDERS OF YOUNG PORK, per lb. 12½c

BAKERY

SPECIAL EASTER LAYER CAKES 49c
HOT CROSS BUNS, dozen 30c
RAISIN BREAD— Special 15c
Chocolate Creams, Special, ½ lb..... 19c (Hand-Dipped)
BUTTER— Fresh creamery, lb... 49c
EGGS— Ranch, dozen..... 29c

Reg. White Cross 30c COFFEE for 25c

Trust

the red-and-white Carnation Milk label —It *always* means pure, safe, rich milk, evaporated and sterilized.

Carnation Milk
Made at Gustine California

PURITY INN Candy Factory
719 Washington Street
Easter Special Tomorrow, Our Own Make
CHOCOLATE CREAM EGGS
ALL YOLK CENTERS
DELICIOUS, SOFT & CREAMY
Also Large Assortment of Easter Baskets
Prices Less Than Any Other

EASTER LILIES

Blooming in pots. Each plant strong and has perfect flowers. Suitable for the home, for church decorations. For Easter gifts.

Easter Cut Flowers
We deliver free in S. F. and San Jose

Potted Plants
IN BLOOM FOR EASTER
Do not overlook having a beautiful, blooming plant or fern in your home Easter Day. It brings cheer.

Pansy Plants
Beautiful Pansy Plants, in baskets—only ..... 60c per basket

Tomato Plants
Now is the time to set them out. Our plants are all strong.

Chas. C. Navlet Co.
Nurserymen—Seedsmen—Florists
917 Washington St., Oakland, Cal.
STORES
San Francisco San Jose

HOUSEWIVES 6TH STREET Free Market 6TH STREET

FROM PRODUCER to CONSUMER
AT WASHINGTON AND CLAY STREET AT
Wednesdays and Saturdays only
THIS IS THE ONLY TWO-DAY-A-WEEK FREE MARKET IN OAKLAND
11 ENTRANCES TO THIS GREAT BIG MARKET: 5th St., 6th St., Washington, Clay
125 TENANTS—PLENTY OF COMPETITION

Elect Oliphant Mayor at the Primaries, April 17

FREE! FREE! FREE!
ONE THOUSAND DOLLARS IN GOLD!
ONE THOUSAND DOLLARS IN GOLD!
ONE THOUSAND DOLLARS IN GOLD!

TO BE GIVEN AWAY TOMORROW and NEXT SATURDAY—TWO $250 Gifts—TWENTY $25 Gifts. Number 348,099, drawn last Saturday and calling for $250.00, has not yet been claimed. We drew ten other numbers for the first gift and if the party holding ticket 348,099 does not appear by Saturday evening, then we will take the other nine numbers in rotation. We have also thirteen other numbers on our blackboard, eight of them are for $25.00 each. Bring your tickets of last Saturday's drawing with you and get one of these prizes. You can buy your EASTER BONNET with it.

35c lb. SEROY'S BEST FRESH ROASTED COFFEE 3 lbs. $1
5 lbs. Sugar 40c with purchase 2 lbs. Coffee at 70c
10 lbs. Sugar 80c with purchase 3 lbs. Coffee at $1.00
MANCHURIAN WALNUTS, 90% GOOD—15c per lb.; 2 lbs., 25c
ENGLISH BREAKFAST BLACK TEA, GOOD QUALITY .... 30c LB.

The Nut Factory
Stall 69
Comb Honey 20c
Honey, your container, qt. 35c
Walnuts, lb. 10c
Peanut Butter, lb.....20c

Ivens Nursery Co.
I will positively undersell all competitors on Easter roses and ....
Easter Lilies from .....50c up
Roses from $1.00 to $1.50
Fruit Trees .....50c each

HOUSEWIVES MEAT MARKET
Clay St. Entrance
OPENING SPECIAL
HAMBURGER, lb 10c

You really must go to the PRESS CLUB SHOW, Auditorium Theater, Monday Evening. OLIPHANT FOR MAYOR!

STALLS 71-72
Fresh Large White RANCH EGGS, doz..... 26c
4 dozen for ...$1.00
MILCOA, pound 23c
Also a big special on all kinds of Cheese.

TOBACCOS
TUXEDO 11-oz. Glass Jar..... 60c
CHESTERFIELDS Per Carton..... $1.17
UNION LEADER BASKETS..... 72c

BILL BROS.
POULTRY DEPARTMENT
Strictly Fresh Large White Ranch Eggs, dozen.. 27c
3 dozen for 80c
This is 1½c less than wholesale.
MIXED EGGS, per dozen 25c
Fresh-killed Fricassee CHICKENS, pound 33c
Grain-fed BELGIAN HARES, pound 30c
AUSTRALIAN RABBITS, each 30c

S. & W. Hot Sauce 5c | Old Dutch Cleanser 7½c
CLORAX 12½c | Ol-o-Palm Toilet Soap, 7 bars..... 25c | RIPE OLIVES 9-ounce Can.. 12½c
Carnation WHEAT FLAKES Large 21c | Peas DEL MONTE MEDIUM SUGAR 14c
Queen Lily Washing Machne Powder, 1 pkg., 37c; 2 packages, 45c

MARTINELLI
Poultry Department
Live Young ROOSTERS, pound 16c
Live BROILERS, 5 and 6 for.....$1.00
Fricassee CHICKENS, pound 30c

TONY JUSTI, "Full Sack Tony"
Clay Street Entrance
Green Asparagus, pound..... 5c
White Asparagus ..... 2 pounds 15c
Large Redlands Navel Oranges, doz. 35c
Green Apples, large box..... $1.15
Oregon Apples, large water pail 25c
Salinas Burbank Potatoes, large sack $1.00

Practical Supplies For Your Home

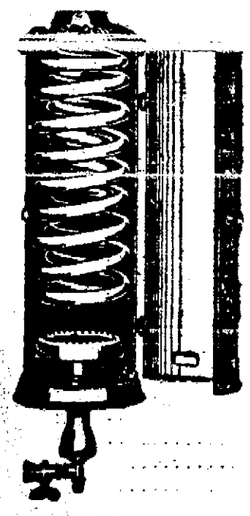

SPECIAL
$12
Large Size Double Copper Coil
WATER HEATER
Guaranteed
Oakland Plumbing Supply Co.
640 Broadway
Oakland 816.

Finest Vegetable Display in Oakland Is Here!

East Bay Market

19th and Telegraph

SAVE $4.55 CASH!

During the last eleven market days our specials have saved you $47.24

No Element of Chance Here

SUGAR Pure Cane 8c
600 Bags at 9 a.m.
500 Bags at 2 p.m.
(5-lb. limit)
PER POUND
East Bay Grocery

CHICKEN FRICASSE WHITE LEGHORN Per Pound POULTRY DEPT. 32c

EGGS WHITE, CLEAN, LARGE, FRESH
EASTER EGGS— all colors, per dozen 35c
BIGGS---170 26½c

BUTTER BLUE GRASS Churned Fresh Daily — Very Finest Creamery TROLONG'S---170 45c

ROASTS Forequarters Milk Lamb Prime Rolled Roast Veal Shoulder Roast AMERICAN MEAT CO. 15c

COOKIES AFTERNOON TEAS Reg. 40c per pound STAND 76 20c

ORANGES FANCY NAVEL Reg. 50c Dozen STAND 125 35c

PAINT WHITE ENAMEL Regular $4.00 gal., for..... HEAVY FLAT WHITE Reg. $3.25 gal. for $2.25 SCHAEFER'S $3

FREE MILK CAN OF MILK with every pound of our reg. 35c coffee U. S. COFFEE CO. 35c

SOUP CAMPBELL'S SOUPS All flavors, limit 6, each PON HONOR 7½c

MEAT Legs Milk Veal Legs Pig Pork Standard Beef Roast HOBBS MEAT CO. 22½c

FISH SHAD—3 POUNDS FOR Striped Bass, 1 lb., 27½c Frogs Legs, 1 lb., 75c QUALITY SEA FOODS CO. 25c

RIPE OLIVES Ehman's Brand, pint 20c
MAYONNAISE Our Own Make, per pound . 25c
OLIVE OIL Imported Italian, pint 43c
ROQUEFORT CHEESE Imported, per pound 55c
A. VAN ERP'S

IMPORTED EASTER NOVELTIES
Rabbits, Baskets and Eggs
10c, 15c, 20c, 25c
BARGAIN BOOTH

CHEESE PER POUND 20c
Full Cream California Cheese, Sunnybrook Brand
GOLDEN STATE STAND

CO-EDS PURCHASE BOOTLEG, OUSTED

COLUMBUS, Ohio, March 30.—Two of four students suspended from Ohio State university yesterday on a number of charges, one of which was "buying liquor from bootleggers," were co-eds, President W. O. Thompson said tonight. He refused to make public their names, conforming in this to his usual policy in regard to dismissals.

"Suspension of these four students exemplifies my feeling in regard to students who violate our laws," he said. "The man who violates the Volstead act by buying intoxicating liquor is a menace to the principles of Democracy."

Wretchedness OF Constipation

Can Be Quickly Overcome by

CARTER'S LITTLE LIVER PILLS. Purely vegetable—act pure and gently on the liver. Relieve biliousness, headache, dizziness and indigestion. They do their duty.

CARTER'S LITTLE LIVER PILLS

Small Pill—Small Dose—Small Price

REDUCE Your Ankles

Beautiful, Slim, Appealing Dainty Ankles Can Be Yours Delray Ankle Reducers Work While You Sleep

Put them on when you go to bed. Reduces and shapes without the slightest pain. Nothing to rub on or massage. On and off like a glove. Used by society women and athletes everywhere. Order now at $2.95, but SEND NO MONEY. Simply send us size of ankle and calf, and we will send you in plain wrapper a pair of Delray Ankle Reducers. Pay postman $2.95 plus a few cents postage on arrival. Retain your shapely ankles while in bathing and when dancing by wearing them. Reduce swelling caused by wearing low shoes.

ACT NOW

DELRAY MFG. CO., 30 East 23rd St. Dept. 62 New York City

BABY'S COLDS are soon "nipped in the bud" without "dosing" by use of—

VICKS VAPORUB

Over 17 Million Jars Used Yearly

Kidney and Bladder Troubles HAVE TO GO

Clogged Up Kidney Deposits Are Dissolved and the Toxins (Poisons) Completely Driven Out—Druggists Told to Guarantee It in Every Instance.

"Your very life," says Dr. Carey, "depends upon the perfect functioning and health of your kidneys, so whatever you do don't neglect them."

Dr. Carey's famous Prescription No. 777 (known for years as Marshroot) is not recommended for everything, but we cannot too strongly urge its use if you suffer from annoying bladder troubles, frequent passing of water, night and day, with smarting or irritation, brick dust sediment or highly colored urine, bloating, irritability with loss of flesh, or any other tendency to Bright's Disease, Diabetes or Gravel, for kidney disease in its worst form may be stealing upon you.

Don't wait until tomorrow to begin the use of this wonderful prescription now obtainable in both liquid and tablet form if you have any of the above symptoms. Kidney and Bladder troubles don't wear away. They will grow upon you slowly, stealthily and with unfailing certainty. If you even suspect that you are subject to Kidney Disease, don't lose a single day for Owl Drug Co. and every good druggist has been authorized to return the purchase money on the first big bottle to all who state they have received no benefit.—Advertisement.

Figure in Murder of Model

MRS. J. KEARSLEY MITCHELL, wife of rich Philadelphian, who figures as friend of Dorothy Keenan King, the pretty model chloroformed to death in her New York apartment. Below—Home of the Mitchells in Philadelphia, and J. KEARSLEY MITCHELL.—Copyright, 1923, by Underwood & Underwood.

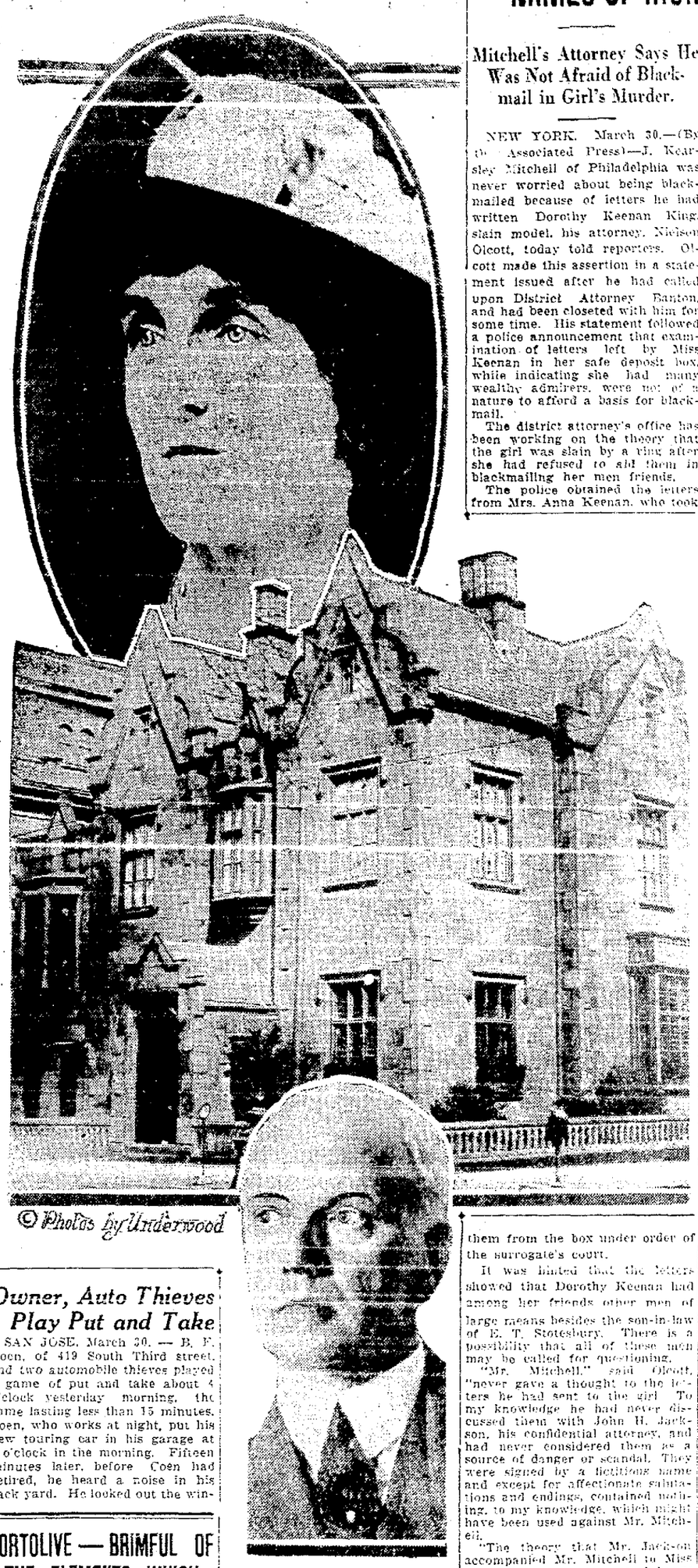

© Photos by Underwood

SLAIN MODEL'S LETTERS REVEAL NAMES OF RICH

Mitchell's Attorney Says He Was Not Afraid of Blackmail in Girl's Murder.

NEW YORK, March 30.—(By the Associated Press)—J. Kearsley Mitchell of Philadelphia was never worried about being blackmailed because of letters he had written Dorothy Keenan King, slain model, his attorney, Nielson Olcott, today told reporters. Olcott made this assertion in a statement issued after he had called upon District Attorney Banton, and had been closeted with him for some time. His statement followed a police announcement that examination of letters left by Miss Keenan in her safe deposit box, while indicating she had many wealthy admirers, were not of a nature to afford a basis for blackmail.

The district attorney's office has been working on the theory that the girl was slain by a ring after she had refused to aid them in blackmailing her men friends.

The police obtained the letters from Mrs. Anna Keenan, who took them from the box under order of the surrogate's court.

It was hinted that the letters showed that Dorothy Keenan had among her friends other men of large means besides the son-in-law of E. T. Stotesbury. There is a possibility that all of these men may be called for questioning.

"Mr. Mitchell," said Olcott, "never gave a thought to the letters he had sent to the girl. To my knowledge he had never discussed them with John H. Jackson, his confidential attorney, and had never considered them as a source of danger or scandal. They were signed by a fictitious name and except for affectionate salutations and endings, contained nothing, to my knowledge, which might have been used against Mr. Mitchell.

"The theory that Mr. Jackson accompanied Mr. Mitchell to Miss Keenan's apartment several hours before the murder in order to recover Mitchell's letters is absurd."

Olcott explained that Jackson's sole relationship with Mitchell has been that of personal attorney since 1916.

The day before the murder, Olcott continued, Mitchell, who had been away from New York for some time, arrived and met Jackson. Lawyer and client went to Mitchell's home, where they talked of business affairs for about two hours. At it was then 7 o'clock, Jackson decided it was too late to return to his suburban home and accepted Mitchell's invitation that he stay over at Mitchell's town house and that he accompany him to dinner with Miss Keenan, with whom Mitchell had an engagement.

The three, Olcott said, went to dinner at a "restaurant" and remained [illegible] a few minutes and returned to Mitchell's home, where he went to sleep. The next morning he met Mitchell, breakfasted with him and accompanied him to his office.

"This procedure," the attorney declared, "was in no sense unusual. Jackson had made several previous visits of the same nature with Mitchell to Miss Keenan's apartment. Not only did they not want to secure any letters, but they never discussed any letters."

Colbourn Plans Act Regulatory Of Dog Kennels

A report on the Oakland dog-kennel situation by City Veterinarian C. C. Wing was received today by Commissioner Frank Colbourn as the basis for a future regulatory ordinance. Wing asserts that there are only 12 kennels in Oakland he alleges that have caused complaints. There is no ordinance regulating kennels in Oakland.

CHOIR WILL GIVE SACRED CANTATA

ALAMEDA, March 30.—For the fifth consecutive year the choir of the First Methodist church in this city will present as the Good Friday night observance in the church tonight the sacred cantata, "The Seven Last Words of Christ," as announced by the Rev. D. O. Colgrove, pastor.

Under the direction of R. C. Brown director, the choir has been rehearsing for the production for the last month. The soprano solos in the cantata will be sung by Miss Ethel Gibson, the contralto solos by Mrs. C. F. Weeks and the tenor and baritone by E. V. Holton and R. R. Todd.

The services will open with an organ solo by Miss Perin Frost, "Processional to Calvary," from Stainer's Crucifixion, followed by the singing of "The Midnight" and "On Olive's Brow," by the choir invisible.

After a few moments devoted to silent meditation the choir will enter singing as the processional, "In the Cross of Christ I Glory," "Evening" will be sung by a male quartet composed of S. Smith, E. Hunt, R. Brown and A. Hauschild.

The doors of the church will open at 7:30 o'clock to the public.

RAIL HEADS IN S. F. FOR MERGER CASE

SAN FRANCISCO, March 30.—(By International News Service.)—Powers in the western railroad world were gathering here today to testify tomorrow before the Interstate Commerce Commission hearing on the consolidation of western railroads.

Robert S. Lovett and Carl Gray, heads of the Union Pacific system; William Sproul, president, and Paul Shoup, vice-president of the Southern Pacific system; William B. Storey, president, and Edward Chambers, vice-president, of the Santa Fe system, and C. M. Levey, president of the Western Pacific, are among the notables expected to be heard by Commissioner Henry C. Hall and Examiners T. P. Healey and E. J. Hoy, who are conducting the inquiry for the Interstate Commerce Commission.

The California Railroad Commission is taking an active interest in the hearing, and is expected to present its views on the consolidations as affecting California.

The issue of the union of the Central Pacific and Southern Pacific, tentatively settled in favor of the Southern Pacific, is expected to be reopened. The San Francisco Chamber of Commerce, which was active in the fight for the retention of control of the Central Pacific by the Southern Pacific, announced its traffic representative, Seth Mann, will appear and favor permanent union of these two lines. He will urge consolidation of the Western Pacific, Denver & Rio Grande and the Santa Fe system, and joint control of the Northwestern Pacific by the Southern Pacific and Western Pacific as at present.

WOMEN VOTERS MEET IN APRIL AT DES MOINES

Many Notables Are Invited to Take Part in Program Next Month.

WASHINGTON, March 30.—Many distinguished men and women are on the program for the fourth annual convention of the National League of Women Voters, which meets April 9, 10, 11 and 12 at Des Moines, Iowa, Mrs. Maud Wood Park, national president, announced recently.

Included in the list invited are Lord Robert Cecil, of London; Mrs. Gifford Pinchot, wife of Governor Pinchot, of Pennsylvania; Secretary of Commerce Herbert Hoover; Justice Florence Allen, of the Ohio Supreme Court; Mrs. Charles L. Tiffany, of New York; Miss Grace Abbott, Director of the Federal Children's Bureau; Huston Thompson, of the Federal Trade Commission; Miss Ruth Morgan, noted women's worker, of New York, and others.

The convention sentiment will be: "The most powerful factors in the world today are clear ideas in the minds of energetic men and women of good will."

Among the subjects for discussion are: "Efficiency in government," "Child Labor and Welfare," "Women in Industry," "Prevention of Traffic in Women and Children," "International Cooperation to Prevent War," "Political Status of Women," "Unemployment Insurance," "Political Education for Women," "The Direct Primary" and "How Can the League Secure Better Candidates for Office?"

The annual election will take place at the third day of the session.

Attendance of several thousand women from all states is indicated by inquiries received at headquarters here.

CAT KILLS BIG SNAKE.

(By International News Service.)

OLD WASHINGTON, Ohio, March 30.—Killing a blacksnake five feet long, "Bruiser Bill," James Warfield's cat, dragged the reptile's carcass home.

GEN. W. V. JUDSON DIES

ORLANDO, Fla., March 30.—Brigadier General W. V. Judson, retired, of Chicago, died yesterday at a hotel in Winter Park, near this city, of heart disease following an illness of more than three years, the last eighteen months of which he was confined to his room. He was 59 years old.

Take Advantage of the Exceptional Values Offered on Easter Wearing Apparel--During Our Great Value-Giving

Removal Sale

We are not retiring from business, but are moving to a new location. Enthusiastic buyers are making their Easter selections from our most complete array of Spring Styles. The values are extraordinary and we advise early shopping—Saturday.

New Spring Arrivals Are Involved In Our Removal Sale

Spring Dresses at $16.75

Spring Coats at $12.75

Silk Capes at $15.00

Millinery at $7.50

Joe McCall

Specialty Shop

14th and Webster S. A. G. Oakland

GUNDLACH'S SHOES FOR WOMEN ONE PRICE $5.85

IF IT'S NEW YOU'LL FIND IT AT GUNDLACH'S

Easter Footwear

The Newest Smartest Styles Produced

In ALL Leathers

In ALL Styles—

That is what you get at Gundlach's NEW Policy Shoe Store

Gray Ooze Dull Inlay All Gray Ooze, Black Satin $5.85

Patent, Satins and Gray Ooze, $5.85

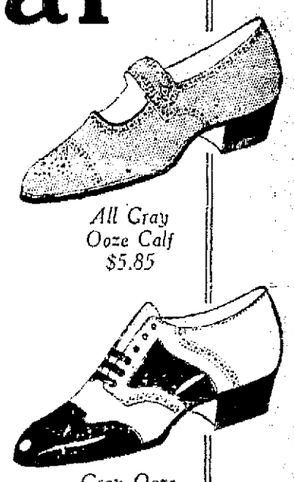

All Gray Ooze Calf $5.85

Gray Ooze Calf, Dull and Patent Trimmed $5.85

See Our Windows They Tell A Story

5.85 NO MORE NO LESS

VALUES UP TO $10.00

Any Shoe In Our Store One Price

Satins, Patents, $5.85

Our Policy

Our large volume business enables us to offer the new styles just as soon as they are produced at the factory and expressed out to Gundlach's.

Study the models pictured—every one right up to the minute.

Our values are the talk of the city.

Gray Ooze, Gray Trimmed, Brown Ooze Brown Trimmed $5.85

Satin or Suede Cross Strap, Gray and Black $5.85

Tan Russia Calf with "Crepe" Rubber Soles $5.85

Open until 6 P. M.

Gundlach's *Good Shoes*

New Address 514 13th St.

BETWEEN WASHINGTON and CLAY STS.

GUNDLACH'S ONE PRICE $5.85

Owner, Auto Thieves Play Put and Take

SAN JOSE, March 30. — B. F. Coen, of 419 South Third street, and two automobile thieves played a game of put and take about 4 o'clock yesterday morning, the game lasting less than 15 minutes. Coen, who works at night, put his new touring car in his garage at 4 o'clock in the morning. Fifteen minutes later, before Coen had retired, he heard a noise in his back yard. He looked out the window and saw two men taking his car. Coen yelled—lustily. The strangers leaped into the car, started the motor and before Coen could run downstairs and outside they had "given her the gas" and were gone. The license number of Coen's car is 255-695.

About 800,000 Armenians were massacred in Anatolia in 1916 and 1917 by the Turks.

PORTOLIVE — BRIMFUL OF THE ELEMENTS WHICH GIVE HEALTH AND VITALITY—PORT WINE AND OIL OF OLIVE

Five out of every seven people fall a prey to colds and influenza in these late-winter days when the system is at low-ebb and susceptible to ailments.

PORTOLIVE is not only a corrective of digestion and a sparkplug to your nervous system, but it greatly stands between you and seasonal ailments.

Delicious to take—a toothsome mingling of nature's correctives with rare old Port Wine and Oil of Olive.

All druggists have it. Portolive Co., 316 South Broadway, Los Angeles.—Advertisement.

"HONEST JOHN" TRUSSES

Sold on 30 Days' Trial

Clark-Gandion Truss Co.

E. C. [illegible], Mgr.

Moved to 522 16th St., Opp. Kahn's

Mrs. Elizabeth J. Burnison

(Photo by Hartwell)

The Appealing Charm of Health

Stockton—"I have never taken any medicine that gave me the help Dr. Pierce's Favorite Prescription has. For several years I suffered with feminine weakness, my back ached and I had severe bearing pains. When I came to the critical time of life I became much worse and was in a miserable state of health, when I was advised to take Dr. Pierce's Favorite Prescription. It not only relieved me of all my weakness, but brought me through this trying time in splendid health."—Mrs. Elizabeth J. Burnison, 1749 S. California St.

Your health is most important to you and it's easily improved. Just ask your nearest druggist for this Prescription of Dr. Pierce's in tablets or liquid form. Send 10c for trial package to Dr. Pierce's Invalid's Hotel, Buffalo, N. Y., or write for free medical advice.—Advertisement.

Wall Paper Sale

Almost all of our new patterns have arrived and we are including them in this sale.

Ceilings, pin-scratch crackd-ice, roll 10c

Tapestries, 500 rolls, per roll....10c

All other papers at least ½ off

Paint Specials

Good outside white and 14 colors, gallon....$2.25

White or Ivory Enamel, gallon....$2.50

Shingle Stain, 5-gallon cans, per gallon....$1.00

CENTURY PAINT CO.

1808 San Pablo Ave. Oakland 5237

U. S. Restoring the Old Spanish Trail

LOS ANGELES, March 30.—(United Press).—Work on the Old Spanish trail from Los Angeles to Jacksonville, Fla., will begin soon it was learned here from a dispatch from Secretary of War Weeks, who may come to make an inspection trip of the project.

The trail follows the Mexican border, through Louisiana and into Florida. The war department is interested in the project from a military standpoint, particularly in the making of the road through Mississippi and Louisiana. The expenditure of $300,000 or $400,000 will be necessary for construction of the road through these two states.

The California end of the road will not have to be touched. The Florida end of the trail is under construction.

COURT RESTORES PEACE BETWEEN TWIN SISTERS

Superior Judge E. C. Robinson today took steps to put to an end friction which has arisen between twin sisters, Mrs. Augusta Cooney and Mrs. Loretta Cochran, of 1419 Eddy street, San Francisco, over the estate of their mother, the late Mrs. Adelia Petitpierre.

Both sisters filed applications for letters of administration in the estate, which is valued at about $5000. Each declared on the witness stand that she was [illegible] the estate to another sister, Genevieve Petitpierre, an invalid. Each insisted that the other was not the proper person to be appointed administratrix of the estate.

"You two go out and make a joint deed conveying this property to your sister. Then you come back here a week from today and I will, at that time, appoint an administratrix of the estate," declared Judge Robinson.

LARGEST CLOCK IN WORLD.

VIENNA (United Press).—After twenty-three years' work a Viennese watchmaker, Jacob Jawurek, has completed the construction of the largest clock in the world. It is made entirely of wood and is ten feet high by six feet wide. It weighs three hundred pounds. It contains eighteen subsidiary clocks, the mechanism of which is controlled by that of the principal timepiece, twenty-two moving figures, two cannon to boom the hours, a jazz band to play the quarters and a miniature train which whistles and leaves a little railroad station when the hands mark the hour. Jawurek is going to take his clock on a world tour.

BUILDERS' MEET POSTPONED.

RICHMOND, March 30.—The regular weekly meeting of the Builders' Exchange of Contra Costa county will not be held this evening, in order that such members as wish may observe Good Friday, according to Secretary L. C. Dexter.

great with baked beans **Blunii** Green Chile Cheese

"MIGHTY LAK' A ROSE"

One Week Starting Saturday

T & D THEATER

The Season's Greatest Picture

IF VICTOR MAKES IT

WURLITZER

THE WORLD'S LARGEST VICTOR DEALER, HAS IT

This most extraordinary Special term offer makes

a genuine new

VICTROLA

AND FORTY SELECTIONS

possible in every home

Twenty double-face records are literally forty selections—or you may choose any $15 worth of Victor records in this special term offer.

$100

Newest Flat-Top Victrola

The latest model table-top Victrola is in great demand. Complete with 40 selections (or $15 worth of records) for only $115. Pay $5 a month.

No down payment

$100

Popular Cabinet Victrola

Improved new Cabinet Victrola and 40 selections of your own choice (20 double-face records or $15 worth) complete for $115. Pay $5 a month.

Pay $5 a month

THERE IS A SPECIAL WURLITZER OUTFIT OFFER ON EVERY TYPE VICTROLA.

The RUDOLPH WURLITZER Co.

575 14th St. — *Oakland* — 250 Stockton St. — *San Francisco*

OPEN EVENINGS

EASTER PICTURES

Saturday Only

Camera Special

Eastman 2C CAMERA, regular price.....$5.00
Roll FILM to fit, reg.... .45
1 yr. subscription to KODAKERY; reg. price .60

Total Regular Value, $6.05

All Three.. **$3.25** COME EARLY Only 50 cameras will be sold at this special price.

ASSORTED EASTER EGGS 15c Also Chocolate Eggs and many attractive Easter novelties.

OSGOODS'

DRUG STORES

7th & Broadway — 12th & Washington

PERPETUATE

Mighty Lak' a Rose

and other of your favorite selections by obtaining a genuine

VICTROLA

from Grove's

all styles, all models on very generous terms.

IF

you already possess a talking machine you should include in your library "Mighty Lak' a Rose" you will never tire of this Victor Record.

Olin S. Grove

Two Stores

12th & Broadway — 517 13th St.

Victor Herbert

The World's Famous Popular American Composer endorses

Auto piano

"I want you to know that the Auto piano in my home has been a source of pleasure to the entire household. It is wonderful. Any home possessing an Auto piano has, in my opinion, a splendid equipment for musical pleasure."

VICTOR HERBERT.

The Auto Piano is obtainable in a wide variety of distinctive upright and grand models.

Prices range from $550 to $1575

Girard Piano Co.

Established 1873.

517-519 Fourteenth St.

Take elevator.

Twenty thousand feet of glass, four delivery cars, and largest staff of floral artists in the county is back of your Easter order if given to

The Thorsted Floral Co.

Syndicate Building

1438 Broadway

Phones Oakland 4109-4110

ENGLAND---

Land of History, Romance and Roses

Why Not Go This Summer? with

CRABTREE'S

We offer a choice of 200 conducted tours to Europe.

A SAMPLE

68 days from New York $885

OTHER TOURS

Alaska—
June 11, 16, 18, 23, July 7
Canadian Rockies—July 7 and 8
Glacier and Yellowstone—July 8
Panama Canal—July 11
Mediterranean Cruises—June 27 and 30

CRABTREE'S

Travel Office:
1325 Broadway, Oakland.
2121 Shattuck Ave., Berkeley
Fresno :: Sacramento :: Stockton

The name

CHINN-BERETTA

stands for QUALITY

and SERVICE

Chinn-Beretta

Eyeglasses, Spectacles

Dance at Sweets

Every Tuesday, Thursday, Friday, Saturday, to the beautiful strains of

"Mighty Lak' a Rose"

Played only at Sweet's Orchestra can play it

CLASSES Wednesday, Friday
PRIVATE LESSONS every day and evening

20th St. near Broadway
Phone Lakeside 2930

Marinello Beauty Shop

Stop Experimenting
Attain Beautiy Scientifically.
Our Evacator and Bleach Packs
Never Fail to Give
Results
Full Line of Creams and Hair Goods
Novelties
522 13th St.
COLTON & HAIDT
Lakeside 292

Bags, Boxes and Jewelry

to colors to match your Easter Gowns. We have just received a beautiful new line of Vanity Boxes, which are now being made in various colors. From $50 up.
Vachette Leather Boxes, beautifully fitted gold mountings, Moire silk lining, in a variety of colors. From $16.50 up.
Crush Leather Pouch Bags. From $6.00 up
Silk Moire Bags, various colors..$6.75 up
Crush Leather Bags, Persian effect $6.50 up
Persian effect Pouch Bags. From $3.45 up
The latest novelties in Bags, Earrings, Combs, Bracelets, in various colors, at very low prices.

Special on Hair Nets
Real Hair Can Nets, 10c each; 12 for $1
PERMANENT HAIR WAVING, Six Curls for Five Dollars.

469 14th Street **Dichl's**

New Sheet Music Department Now at Chesebrough's

Also Violins, Saxophones and everything you would expect to find in an up-to-date Music Store. Here, at your leisure, in the most centrally located Music Store in Oakland, you are welcome to hear your favorite music on these world famous instruments,

Kimball Pianos

Kimball Players

Victrola and Edison

Phonographs and Records

Here you can visualize just how one of these musical instruments would fit into your home. We suggest that you hear

"Mighty Lak' a Rose"

as sung by Geraldine Farrar—recorded by Victor Talking Machine Co.

Harry N. Chesebrough

1432 San Pablo Ave.

Let Your Easter Gift Be

LILLIES and ROSES

G. ROSSI & CO.

Oakland's Leading Florists

Oakland 6132

465 12th Street

We place on display tomorrow morning a splendid assortment of the latest

Imported and Domestic

Cretonnes and Prints

that arrived just in time for the Spring season.

Specially Selected Colorings

running from the quieter combinations to the broad effects of the modern designers.

Included in this display are a large number of attractive effects in the new Warp Prints.

The Curtain Store

520 Thirteenth Street

Victor and Columbia

RECORDS

-We Have Them All

The record you wish is probably here.

Styles Music House Inc.

381 12th St. Near Franklin St.

Mighty Kelly Springfield

Tires and Tubes

It isn't the name that makes the Tire good. It is the Tire that makes the name good.

L. G. RENO CO.

2300 Webster St.

Phone Lakeside 1347

Telephone Oakland 2798

W. N. JENKINS

Jeweler and Silversmith

Inexpensive gifts in Sterling Silver—Manufacturing—Repairing—Large Workshop on Premises

N. W. Corner 10th and Washington

Oakland, California

"Mighty Lak' a Rose"

could not have had a better name. It carries the same message as the first rose of Spring. It is a story of life deep-rooted in evil and crime, blooming into happiness and love.

Excelsior

Laundry

Family Washing Service, 9c per lb.

Phone Oakland 649

ROSES

for Easter

Tulips
Easter Lilies
Blooming Potted Plants, Etc.

See Our Display

Sanborn's

1325 Broadway

Florists—Seedsmen

Open evenings until nine o'clock
Open Sunday until five o'clock

No Piano can play

"Mighty Lak' a Rose"

Like the

Mason & Hamlin

Moving to Our New Home

1323 Washington St.

On or About April 15th

Wiley B. Allen Co.

1209 Washington St.

Lighting Fixtures

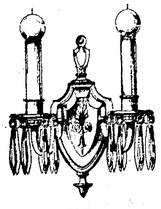

DISTINCTIVE, CLASSY, UP TO THE MINUTE DESIGNS and FINISHES

CO-OPERATIVE ELECTRICAL CO.

Fixtures, Construction

640 Thirteenth Street
Phone Oakland 339

KAHN'S

OAKLAND'S LARGEST DEPARTMENT STORE

Drug Department, Main Floor.

Our PERFUMES are "mighty lak' a rose"---

Rose, and other floral odors, are a specialty of our Drug Department. Here you will also find a complete assortment of all the favorite fragrances in perfumes, toilet waters, and sachets (at popular prices).

PERFUMES

to express your individuality and portray your personality

Delicate scents suitable for blonds and heavier odors for brunettes. Suitable for all types of women.

Largest perfume stock in Oakland.

EASTER SPECIAL—Mary Garden Toilet Water, $1.50 size 98c

EVOLUTION IN RELIGION SEEN

By International News Service.

COLUMBUS, March 30.—"A tremendous evolution in religion is evident in the preaching of all educated, thinking ministers, regardless of what antiquated creeds they officially accept," declared Rev. Charles A. Alden, pastor of the Church of the Golden Rule, sermonizing on "The Evident Evolution of Religion."

"Religious officials today invariably dodge the heresy trial," Rev. Dr. Alden continued. "An Episcopalian rector denies the deity of Christ? A Methodist minister denies the story of how Moses secured the Decalogue.

"Out of autocratic religion, as out of autocratic education, business, or government, humanity moves ever forward and the spirit of truth is guiding us slowly into all truth," he said.

"A wonderful change has taken place in many of the churches. Such inconsequential matters as clerical attire, use of musical instruments and the amount of water necessary for baptism seldom are debated today."

Rev. Dr. Alden stated that time was when men believed in God as simply "power," beyond all other power. Today, he said, that "power" has been changed to "love" which seeks responsibility of service and is always dependable.

Clubs Offered Aid to Gain Playgrounds

By EDNA B. KINARD.

To women's clubs in smaller communities desiring to witness the creation of playgrounds, the Harmon Foundation Playground Division is offering generous aid. This foundation, organized under the laws of the state of New York by William E. Harmon, for philanthropic, educational and humanitarian purposes, is not a corporation for profit. The underlying principle is that the gift of service results in more lasting good than the gift of money.

In any town with a population of less than 15,000 where a woman's club realizes the need of setting apart land to be used in perpetuity for recreational purposes only and where the organization will foster a plan for purchasing and maintaining the same as a playground or recreation field the Harmon Foundation offers to contribute up to 25 per cent of the cost of the land. This contribution, however, is not to exceed $1,000.

Again, in any town with a population of less than 15,000 where for good reason it is not feasible to raise money locally for the purchase of land and yet, where the women's club feels the need of such and will guarantee to equip and maintain for five years a play place, the Foundation offers to buy the land, leasing it without charge to the women's club for a period of five years with the option to buy at cost plus a nominal rate of interest not exceeding 4 per cent. The land must be at least two acres in extent and must not cost more than $2,000.

Details of the conditions upon which these offers may be carried out may be had upon application to the Harmon Foundation, 140 Nassau street, New York.

✡ ✡ ✡

The annual Spring Luncheon of the Twentieth Century Club perhaps the most brilliant function of the year in the Berkeley group, is scheduled for Tuesday, April 17, in the Derby street club house.

Mrs. Oscar Maillard Bennett, dramatic reader, assisted by the Sequoia Musical Society Stringed Quartet of the University of California, will present the program. "Tannhauser", as set forth by Oliver Huckel will be produced by the well known interpreter of drama. Excerpts from the opera will be rendered by the quartet.

Mrs. C. H. Denman is general chairman of the day. She is being assisted by Mrs. Stephen E. Kieffer, Mrs. F. C. Lee, Mrs. Thomas McCleave, Mrs. C. H. Snyder.

Following the April business meeting on Tuesday when the names of candidates to be voted upon at the annual election will be presented by the nominating committee, a lecture will be delivered by Alice Fuling, well known welfare lecturer. "Natural Mothering," is the subject which she has announced.

✡ ✡ ✡

Mrs. Madison Ferris and Mrs. Sydney Smith will receive members and guests of the Hill Club at 76 Vernon street on Monday. A program followed by tea will contribute to the pleasure of the informal hour.

Mrs. H. M. Hastings presented a group of readings at the meeting this week at which Mrs. Emma Pierce was hostess. An original poem was given by Mrs. Frank Pague. Members discussed current events.

✡ ✡ ✡

Lakeview Parent Teacher Association women have demonstrated their business ability in the profits which have been returned from the one night carnival last week in the Grand avenue school. The desire to create a library which would answer the needs of the young students, inspired the big undertaking. The book fund is $1,000 the richer because of their efforts. In the frolic, the mothers and teachers had the full cooperation of the school.

The entire building was opened to accomodate the merrymakers. Dancing, and a program were offered to supplement the carnival concessions.

RUSS MERCHANT CLUB PRINCELY

MOSCOW (By mail to the United Press).—If the old princes and dukes who were members of the "Hunters' club," during the days of the Imperial regime could come back to the haunts in the "good old days," they would find the Soviet merchants sipping beer and wine where they once reveled in champagne. For the famous club has been converted into a "Red Merchants'" club house.

There is a big conference hall, a big dining room, a billiard room, working rooms, conference cabinets, music rooms, smoke rooms, bathrooms, etc.

A lecture about the prospects of Russian trade abroad was delivered there the other night by the Berlin chief of the Russian Trade Mission, Stemaniakov, with a discussion. The tenor of the whole discussion was that the prospects for the Russian goods abroad was not bad and it was decided that strenuous effects would be made to increase exports.

At Red Cross Shop Where Prices Drop

Red Cross Shop Proves Boon to Givers, Buyers

By FRANCES MONTGOMERY.

Good intentions count for something, but when the will is not followed up by the deed they count for little and help no one. We cherish good intentions, we procrastinate and then we forget altogether until our memories are prodded again.

The other day some one broadcasted words to the effect that we do not think and smile at the same time. Here is something to think about which should bring from the thought an intention, make the intention a deed and the deed in turn bring forth smiles all 'round.

AIDS MOTHER OF MANY.

Turning in an unpretentious doorway at 367 Twelfth street, we found ourself in the Jr. Red Cross Shop. It is a place where neat, clean rows of everything are sold reasonably. All the wares, be they articles of clothing, artistic antiques, kitchen ware or pleasing vanities, are donated and are for anyone to buy. What a help to such a lot of people! The mother who has six or seven children to clothe and a meager sum for the purpose finds it a Godsend. We know of a mother who, because she can thus economically and attractively clothe her brood is finding it possible to pay money toward buying their home.

Did you know that there are ever so many children in Oakland who would not be able to go to school if there was no clothes for them at the Red Cross Shop? One day a week the deserving ones are given new frocks and undergarments or whatever they need. The other days their parents may purchase their requirements. The little shop is a service to all for any one may buy and the proceeds assist the Health Center, the public schools and the Red Cross equally. But some of us haven't known there was such a place. Most of us have forgotten to make good our intentions to help swell the stock of the little shop.

EVERYTHING GOES.

Let's get out that last summer's hat we promised to send and those house dresses we won't wear because they're too short. Remember we promised to send them down with the hat? Those old dishes packed away in the pantry. What's the difference if they're cracked or chipped? Don't we know that everything is useful to someone somewhere? And that old suit of clothes of Henry's, above all things that will be needed. Someone is bound to want just the thing we have no use for and don't get rid of just because we intended to but didn't.

Suppose we pause between smiles, register deep thought and rout out a few old intentions and merchandise, meaning everything, and get in touch with the Junior Red Cross Shop. If you're naturally selfish, do it for your own sake and we'll guarantee you'll have a grand and glorious feeling, but if you were to drop in at the surprise shop and see the eager shoppers, you'd enjoy making opportunities for other people for the Junior Red Cross Shop is one place where everyone is benefitted—if you make good those smouldering intentions.

Orchard Owner Sues Vallejo For $50,000

FAIRFIELD, March 30.—Fred S. Jones of Green Valley has filed a suit against the City of Vallejo, Mayor Roney and Commissioner Bergwall and Pierce asking for $50,000 damages for taking of water from and near his fruit lands and asking the court for a permanent injunction from pumping any water from the wells maintained by the city in Green Valley.

Two Kidnaped, Shop Fired in Price War

CHICAGO, March 30.—Fred Weiner, proprietor of the Homal Cleansing Works, and Fred Butrick, a night watchman, were kidnaped and the establishment set on fire by five men today as part of a price war. About $25,000 damage was caused by the fire.

Judge of Bay State Guarded From Reds

WORCESTER, Mass., March 30.—Judge Webster Thayer of the Massachusetts Superior court, who presided at the trial of Nicola Sacco and Bartolomeo Vanzeti, radicals, convicted of the murder of a paymaster, is being guarded by the police day and night, it developed here today.

MILLION-MILE LINER.

CHRISTCHURCH, N. Z.—The liner Corinthic, on completing her fiftieth trip between England and New Zealand, had traveled over 1,000,000 miles.

Pair Sue State For School Salaries

R. W. Ryder, former director and principal of the California Polytechnic school at San Luis Obispo, and Mrs. M. M. Bland, former assistant business manager, today instituted suit against the state board of education and the state board of control for a writ of mandamus compelling them to pay salaries alleged due for two months in 1921, one month for vacation and one month for alleged extension of contract.

The suit arises out of the fact that the control of the institution was taken out of the hands of the trustees of the school and placed under the jurisdiction of the state board of education by an act of the legislature passed May 31, 1921.

Ryder claims $833.33 due him and Mrs. Bland makes a claim for $300. Both Ryder and Mrs. Bland have severed their connection with the institution.

SICK GIRL KILLS SELF.

LONG BEACH, March 30.—Miss Elizabeth F. Eppelein, daughter of Mr. and Mrs. W. M. Eppelein, Denver, Colo., shot and killed herself on the roof of a local apartment house this morning. Ill health is believed to have been the cause.

WOMAN AND HOSE DISPERSE COPS

(By International News Service.)

ATLANTA, Ga., March 30.—Fire hose, manned by intrepid firemen, has been used on many occasions to quell incipient riots, but one of the few instances on record when the same instrument was used in compounding a riot was recorded here recently.

Mrs. V. R. Mitchell held a riot squad of policemen at bay with a garden hose for more than a half hour, when an argument, said to have started next door with two painters upset the peace and calm of this fashionable Ponce de Leon neighborhood.

The policemen answered the first wild appeals of the painters for help, and, according to the police reports, Mrs. Mitchell turned the garden hose on these arrivals and dispersed them. Additional forces arrived as a result of their calls for aid, and the lady "fireman" was captured and a charge of disorderly conduct lodged against her.

The argument started when the two painters working next door were asked to move a scaffold on which they were working. When the painters refused the lady argued and then turned on the cold water, one of the painters reported.

"Then we called the police," they said.

Brother Is Named Recluse's Guardian

Andrew Nelson today was appointed guardian of the estate of his brother Peter Nelson Rosen, aged recluse, who was recently found living in squalor on Eleventh street, and on investigation was found to have more than $16,000 in cash and bonds.

It was reported to Superior Judge E. C. Robinson, by Attorney James C. Walsh, during the hearing, that $13,000 had been discovered in a Portland bank, $1500 in bank in this city and a $1000 Liberty Bond with all coupons attached, in Rosen's single room in which he lived.

Rosen was sick, mentally and physically, when found and was removed to a hospital. Rosen was merely "Peter Nelson" until he came to America and adopted the additional name.

EAST BAY TITLE INSURANCE CO.
Title Insurance Escrows
Perry Bldg., 414 13th St.
Phone Oakland 88

SPECIAL NOTICE
The San Francisco Savings and Loan Society
(The San Francisco Bank)
Incorporated February, 1868
Assets over $84,000,000.00
Beginning April 1st., 1923, interest will be credited on deposits
QUARTERLY
JANUARY · APRIL · JULY · OCTOBER
and will earn interest Quarterly instead of Semi-annually as heretofore
INTEREST WILL BE CREDITED
APRIL 1st, 1923
AT THE RATE OF 4¼% PER ANNUM

Featuring
Men's Easter Footwear
In styles that are distinctively different, and in quality that makes them superior in the estimation of all men that wear this remarkable shoe. For individuality in Easter Footwear—wear Burt & Packard Shoes.
"The Harvard"
The new brogue last, featuring the Gable sole and heel. In high and low, black and brown tony calf at— $9.50
"The College"
In Cresco calf—two full soles, extension heel, brass hooks and eyelets. An ideal shoe for durability, style, comfort, at— $8.00 up

Our Spring Footwear assortment is beyond comparison, and the discriminating man will find it a pleasure to choose from our style array.
Peters Bros. Shoe Company Inc.
Oakland
482 Twelfth Street
1208 Washington St.
San Francisco
766 Market St.
Phelan Bldg.

A Baby Grand in Your Home!
The exquisite satisfaction of possessing the king of instruments can be attained by the modest music lover of even more modest means if he will watch the bargains offered under "Musical Instruments" for Sale" in the Classified Want Ad Section of The Oakland TRIBUNE.
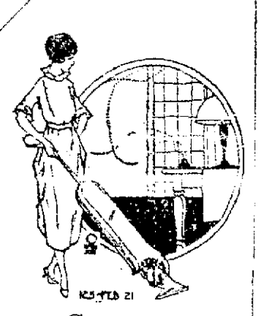
Spring
This is the time of year in which the conscientious housekeeper girds on the bungalow apron and sends the family out to dinner. In these modern days the former dreaded ordeal may be approached with a heart full of cheer through the assistance of a good type vacuum cleaner. Buy it in the "Miscellaneous for Sale" columns of the OAKLAND TRIBUNE.

Neglected Opportunities
In the thrifty household the business lady's suits go regularly to the cleaner's at stated times. The careful housewife has learned that clothes well cared for last longer and look better, and among her own apparel there is sure to be a diverting array which cannot safely be laundered at home. The careful housewives are searching daily the classified columns under "Business Cards" for the cleaner who will render faithful, satisfactory service. Mr. Cleaner, is your name there?
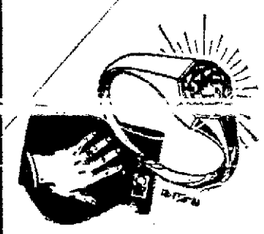
Have You Lost Something?
A spare tire from your car during the Sunday drive, or a valued bit of jewelry at the theater? Found articles are offered to their owners on the first Classified Want Ad page of The Oakland Tribune in class No. 5 ("found").
Meat Cutters Attention
Are you tired of working for the other fellow? Under "Business Opportunities" (Class 56) there are many openings for ambitious persons with a small capital to invest. Read them in the

Oakland Tribune

LEGAL NOTICES.

ANNUAL MEETING.

The annual meeting of the stockholders of the Knights of Columbus Hall Association of Oakland will be held on Monday evening, April 2, 1923, in the Knights of Columbus clubrooms, 660 Thirteenth street, Oakland, California, at 8 o'clock, for the purpose of selecting a Board of Directors and the transaction of such other business as may come before the meeting.

DAVID F. SELBY, President.
FRANK L. McGILLAN, Secretary.
Oakland, Calif., March 22, 1923.

NOTICE OF DISSOLUTION.

In the Superior Court of the State of California, in and for the County of Alameda.

No. 72457—Dept. 1.

In the Matter of the Application for Dissolution of Voss & Rich, a corporation.

Notice is hereby given that Voss & Rich, a corporation, and a majority of the Directors thereof, have presented to the Superior Court of the State of California, in and for the County of Alameda, a petition praying for dissolution of said corporation, and that Friday, the 27th day of March, 1923, at the hour of 10 o'clock a. m. of said day, or as soon thereafter as counsel can be heard, at the court room of Department No. 1 of this court, have been appointed as the time and place for the hearing of said application.

Given under my hand and the seal of said court, the 19th day of March, 1923.

GEO. E. GROSS, Clerk.
By W. E. ADAMS, Deputy.

WM. H. METSON, Atty.,
517 Balboa Bldg.,
San Francisco, Cal.

NOTICE TO CREDITORS.

No. 32712—Department No. 4.

Notice is hereby given by the undersigned Administrator with the will annexed of the estate of Christopher Columbus Hersman, also known as C. C. Hersman, deceased, to all persons having claims against the said decedent to, within four (4) months after the first publication of this notice, either file them, with the necessary vouchers, in the office of the Clerk of the Superior Court of the State of California in and for the County of Alameda or exhibit them, with the necessary vouchers, to me at Room 918 Syndicate building, Oakland, California, which place the undersigned selects as the place of business in all matters connected with said estate.

ALBERT E. HILL,
Administrator with the will annexed of the estate of Christopher Columbus Hersman, also known as C. C. Hersman, deceased.

Dated at Oakland, California, March 23, 1923.

EDWARD R. ELIASSEN and WALTER H. ELIASSEN,
Attorneys for Administrator,
Ninth Floor Syndicate Bldg., Oakland, California.

Date of first publication March 23, 1923.

TONIGHT AT 7:45
First Unitarian Church
Fourteenth Street, three blocks west of city hall.
GOOD FRIDAY SERVICE
Dr. Reccord
speaks on 'The Discipline of Disappointment'
Solo by Wellington Smith
NOTE—The last mission service will be held at the Auditorium Theater, SUNDAY NIGHT at 7:45. Dr. Sullivan will speak on the "Spiritual Principles of Liberal Christianity."

The most complete establishment of its kind in Alameda County. Inspection invited.
AN INSTITUTION
that is planned and designed so thoughtfully that every commercial aspect is entirely removed.
TRUMAN UNDERTAKING COMPANY
OAKLAND: 30th and Telegraph Phone Lakeside 7400
SAN FRANCISCO: 15th and Mission Phone Market 109

The way to build a home
that you will always enjoy is to *plan it carefully first.*
Nowadays there are so many new building materials, new kinds of fixtures and devices, new ways of doing things; that making plans is not so simple.
It takes some real study to get what you want and be sure that you will be satisfied with the house when it is finished.
But at that, it's lots of fun to shop around and see the new things and choose them.
Some of the things you'll see at the
First Annual—East Bay Better Building Show
Plumbing
Built-in furniture
Wall decorations
Tile
Heaters
All kinds of building materials
Lighting
Hardware
Curtains and shades
Plans
Paints
Kitchen equipment
And many other details that enter into the construction and furnishing of a home or any other building.
Look before you build
Spend an hour or two in this educational exhibit. It will save you money, save you time and help you to make your plans with confidence.
Come Tonight! Tomorrow!
ARCADIA BUILDING
(Second Floor)
FREE—1 to 10 Daily—FREE

BUILDING SHOW

ENDS TOMORROW

Oakland's first annual Eastbay Better Building Show at 1424 Franklin street comes to a close tomorrow night with the announcement by Manager Ben Ebersole of awards of building materials and furnishings donated by the exhibitors.

The donations will be made on the floor of the exposition and will be for those guessing nearest the total number of visitors to the ten-days' building show.

Woodwork, tiling, built-in features, furnaces, quarry products chandeliers are among the exhibits at the show. Booth after booth is replete with the products of the Eastbay. Visitors are routed through the exhibits in such manner as to see practically every exhibit. The show opens daily at 1 p. m., closing at 10 p. m.

Permanent headquarters of the Better Building Show, after tomorrow night, will continue at 1424 Franklin street, with Ebersole in charge.

FUSSY CANARY.

NEWARK, N. J.—"Billy," a canary bird owned by a resident of East Orange, refuses to go to sleep if a light is left burning in the room where his cage is hung.

BANK REPORTS

March 26.
Deposit charges $4,940,000
Same day, 1922.....$4,266,600
Same day, 1922 .....$1,998,100

March 27.
Deposit charges $7,091,700
Same day, 1922.....$5,192,800
Clearances $2,710,100
Same day, 1922.....$1,929,600

March 28.
Deposit charges $7,678,300
Same day, 1922.....$4,717,400
Clearances $1,888,700
Same day, 1922.....$1,655,700

March 29.
Deposit charges $6,715,700
Same day, 1922.....$4,557,800
Clearances $2,084,200
Same day, 1922.....$1,723,600

March 31.
Deposit charges $5,804,200
Same day, 1922.....$4,948,800
Clearances $1,759,700
Same day, 1922.....$1,742,800

BERKELEY CLEARINGS.
Deposit Charges $564,092
Clearances .....$103,[illegible]

Woman, 61, Struck, Injured By Auto

BERKELEY, March 30.—Mrs. Molly Kloen, 61 years old of 1338 Russell street, is at Temple Hospital today suffering from injuries to both legs as a result of being struck last night by an automobile driven by Bruce McQueen, 19, 1008 Ward street. Mrs. Kloen had just alighted from a street car and failed to see the approaching auto. McQueen took her to the hospital.

Margaret Goldman, 4 feet 4 inches tall, is one of the best deep-sea divers in America.

MONEY MARKET

FOREIGN EXCHANGE.
Reported For TRIBUNE By CENTRAL NATIONAL BANK.

	Cents
Austria, 100 kronen	.0017
Belgium, 100 francs	5.73½
Bulgaria, 100 leva	95
Canada, 100 dollars	98.90
Great Britain, 1£ sterling	4.68½
Czecho-Slovakia, 100 kronen	2.99
Denmark, 100 kroner	18.20
Finland, 100 finmarks	2.79
France, 100 francs	6.64
Germany, 10 marks	.0047
Greece, 100 drachmas	1.15
Holland, 100 guilders	39.45
Hungary, 100 kronen	.02¾
Italy, 100 lire	5.03
Norway, 100 kroner	18.14
Poland, 100 Polish marks	.0027
Portugal, 100 escudo	5.08
Roumania, 100 leis	.90
Serbia, 100 dinars	1.15
Spain, 100 pesetas	15.40
Sweden, 100 kroner	26.62
Switzerland, 100 francs	18.50
Syria, 1£ sterling	4.71
Hongkong, 100 local currency	56.37½
Shanghai, 100 taels	76.75
Yokohama, 100 yen	48.70
India, 100 rupees	21.65

FISH PRICES

Retail prices for these varities of fish when sold over the counter today, March 30, 1923, in San Francisco, Oakland, Alameda and Berkeley. Dealers may sell at lower prices but should not charge more. Purchasers who are overcharged are invited to make complaint in writing to the State Market Director.

CASH AND CARRY PRICES

	cts per lb
River and bay striped bass, 5 lbs or under round	32
River and bay striped bass, 5 lbs or under cleaned	33
Buck shad, round	
Buck shad, cleaned	
Roe shad round	
Large sole, round	16
Large sole, round	17
Small sole, round	10
Small sole, cleaned	11
Sanddabs, round	17
Sanddabs, cleaned	19
Sardines	
Fillet of sole, fillet of halibut	35
Fillet of sole, both skins off	40
Pink sole	
Flounder, round	13
Flounder, cleaned	15
Herring	
River salmon	
Monterey salmon	
Rock cod, 5 lbs or under round	15
Rock cod, 5 lbs. or under, cleaned	16
Rock cod, over 5 lbs, round	14
Rock cod, over 5 lbs, cleaned	17
Sablefish, 5 lbs or under, round	10
Sablefish 5 lbs or under round, cleaned	11
Sablefish, over 5 lbs, round	14
Sablefish, over 5 lbs, cleaned	25
Bocaccio, cleaned	14
Bocaccio, round	11
Codfish, round	16
Codfish, sliced	27
Cabezon, round	13
Cabezon, cleaned	14
Halibut	
Smelt, round	24c

(Issued by the State Market Director, San Francisco.)

"SILK" FROM SEAWEED.

BERLIN.—One form of artificial silk which is difficult to detect from the genuine is now being made from seaweed.

Markets Take Recess Over Good Friday

CHICAGO, March 30.—(By International News Service.)—The Chicago Board of Trade closed today—Good Friday.

NEW YORK, March 30.—(By International News Service.)—Today being Good Friday, all local markets were closed.

EMPLOYEES TO BE DINED.

Employees of the Hutchinson Company, paving contractors, will be the guests of J. Westberg, superintendent of the company, at a dinner Saturday evening. The affair has been planned for the employees in recognition of their work of paving the block on Seventeenth street, between Franklin and Webster, in a single day.

Bay Grain

WHEAT—$2.15@2.20 per ctl.; for shipping, $2.15@2.21.

BARLEY—Spot feed $1.65@1.70; shipping, $1.72½@1.77½.

CORN—California yellow, $1.85@1.90; do white, Egyptian, $2.10@2.30; No. 2 Eastern yellow corn, in bulk, $1.79@1.82; No. 2 do white Egyptian nominal; No. 2 Eastern milo in bulk, nominal.

OATS—Red feed nominal.

MILL FEEDS—Middlings $44@46; shorts, $35@38; bran, $34@38; mill run, red and white $34@38.

S. F. MARKETS

Vegetables

Artichokes—$3@5, graded $9@11.
Asparagus—4@16c lb.; graded 22@30c lb.
Beets, Carrots and Turnips—$1.25@1.50 per sack.
Cabbage—2@2½c per lb.
Cauliflower—50c@$1.00 per doz.
Celery—$1.00@3.50 per crate.
Chicory—$2.25@2.50.
Cucumbers—Hothouse, $2.75@3.50 per doz.
Eggplant—7@10c per lb.
Endives—15@25c per lb.
Garlic—6@8c per lb.
Lettuce—Imperial Valley, $1.75@2.25.
Lima Beans—Nominal.
Mushrooms—Nominal.
New Potatoes—7½@8c per lb.
Onions—Brown, $2.50@3.00, green, $1.25@1.00; Bermudas, $1.75@2.25.
Peas—8@12c; Bay, 10@12c lb.
Peppers—Fall, 15@20c per lb.; South'rn, 8@10c lb., Chile 10@15c lb., Florida 30@35c lb.
Pickles—No. 1, 8c, No. 2, 3½c; No. 3.
Potatoes—Salinas $2.30; River, $1.50@2.00; Oregon $2.10@2.25.
Pumpkins—Half $2.25@3.50.
Squash—Hubbard, $1.60@1.75 per sack; Green, $2@2.25; Imperial, $3.25 per crate, summer, $2.75@3.
Sprouts—8c per lb.
String Beans—Nominal.
Sweet Potatoes—1¾@2¼c; Cure, 4@5c lb., Arkansas, 3@4c.
Tomatoes—$1.75@2.50 per lug; Southern, nominal, Mexican, $1.50@2.50.

Fruits

Apples—California Newtown Pippins, 3½ tier, $1.25@1.50, 4 tier $1.10@1.40, Oregon Newtown $2@2.50, Winesap, $2@2.50, Arkansas Black $1.75@2.50, Rome Beauty, $1.25@1.75, Missouri Pippin, 4 tier, $1.10@1.25; 3½ tier, $1.15@1.35.
Avocadoes—Florida, nominal; Tahiti, nominal; California, $6@10.
Bananas—Hawaiian and Eastern, 7@8c per lb.
Citrus—Oranges, navel, $2.50@4, Lemons, $5.25@5.75 for fancy, choice and standard, $3@5; Grapefruit, $7.50@8.50 per box, Imperial Valley, $6@6.50; California, $2.50@4; Arizona, $5.50, Lemonettes, $2@2.50 per box.
Cranberries—Nominal.
Mangoes—2.50@3.00.
Gooseberries—$3@4.50 per box.
Grapes—$1.50@2.25 per crate.
Mangoes—$2.00.
Pears—Nominal.
Pineapples—$6.50@7 per doz.
Strawberries—Imperial, $4@4.50 per crate.
Tangerines—$3.00@4.00 per half orange box; $1.50@1.75 per flat box.

Poultry

Young Chickens—Leghorns, 1 lb. 48c, 1¼ to 2 lbs. 52c, 2½ lbs. 50c, colored, 1½ to 2½ lbs. 50@52c, 3 to 3½ lbs. 48@50c, 4 lbs. and up, 35@38c.
Hens—Leghorns, 22@24c; colored, 29@30c.
Roosters—Leghorns, old, 15@17c, young, 20@26c.
Ducks—25c.
Geese—25c.
Belgian Hares—Live, 18@21c per lb; dressed, 18@26c per lb.
Squabs—Fancy, 50c per lb.; common, $3.00 per doz.
Pigeons—Old, $2.00 per doz. 25@30c; poor grade, 30@35c.
Turkeys—Alive, 23@24c, dressed, 25@30c.
Jackrabbits—$2.00@2.50 per doz.

Butter, Eggs, Cheese

Prices here quoted are selling prices [illegible] published daily by the San Francisco Wholesale Dairy Produce Exchange.

All sales transaction made between members [illegible] are subject to the following trade discount:

BUTTER.

Sale Price	Discount
1c to 45c inclusive	10%
Over 45c	8%

Provided however when squares are sold at 45c and invoiced at 43½c, the discount shall be 10%.

CHEESE.
All sales.....Discount 10%

BUTTER

	Mar 28	Mar 29	Mar 30
Extras	44½c	45c	45½c
Extra first	43c	44½c	44½c
Firsts	Nom.	Nom.	Nom.

	Mar 28	Mar 29	Mar 30
Extras	29c	28½c	28½c
Extra firsts	Nom.	Nom.	Nom.
Firsts	Nom.	Nom.	Nom.
Extra prints	29c	29½c	29½c
Undersized prints	29½c	31c	31c

Cheese—Old style California flat fancy 24c, do first month's California Young 24c, do first nominal; California Young American first nom sale; Oregon Twins 24c, Oregon Twins [illegible]

GRAIN BAGS.
(Fifty bale lots)
Spot Calcutta, 10¾@11c, May and June, 10¾@10⅝c, June and July, no offer, 10⅝c, San Quentin grain bags, price fixed at 11c until April 1.

Stark Tragedy

The aristocratic Mrs. Butler had said kindly to Mrs. Climber after the Woman's Club meeting, "Why don't you and your husband come to dinner next Thursday and then we can talk over plans for our committee?" Now the fatal night is here, and Mrs. C., who has donned a glittering new frock and forced her unwilling spouse into his evening clothes, finds their host in his business tweeds and their hostess in a sweater and sport skirt.

(Copyright, 1923, by Metropolitan Newspaper Service)

CASCARETS 10¢

For Constipated Bowels, Sick Headache, Sour Stomach, Bilious Liver

The sweet cathartic-laxative in the world to physic your liver and bowels when you have Dizzy Headache, Colds, Biliousness, Indigestion, or Upset Acid Stomach is candy-like "Cascarets." One or two tonight will empty your bowels completely by morning, and you will feel splendid. They work while you sleep." Cascarets never stir you up or gripe like Salts, Pills, Calomel or Oil and they cost only ten cents a box. Children love cascarets, too.—Advertisement

Philadelphia Air Field Built By Navy

PHILADELPHIA, March 30.—(By United Press.)—One of the fields in the country is now under construction on a track near the Philadelphia navy yard.

The field will be about 3300 feet long and 1500 feet wide, according to Admiral F. R. Harrison, in charge of the work.

EASTERN MARKETS

CHICAGO, March 30.—
HOGS—Receipts, 36,000; market strong to 10c up; bulk, $7.75@8.40; top, $8.50, heavyweight, $8.00@8.25; medium weight, $8.15@8.35; light weight, $8.25@8.50; light lights, $7.65@8.40; heavy packing sows, smooth, $7.35@7.60; packing sows, rough, $7.10@7.25; pigs, $7.00@8.00.
CATTLE—Receipts 5000; market steady. Beef steers: Choice and prime, $9.50@10.25, medium and good, $8.00@9.50; good and choice, $9.50@10.25, common and medium, $7.50@9.00. Butcher Cattle: Heifers, $5.50@9.50, cows, 4.50@7.50, bulls $4.00@7.00. Canners and Cutters: Cows and heifers $3.00@4.25, canner steers, $4.50@5.50; veal calves (light and handyweight), $8.00@10.50, feeder steers, $6.00@8.50; stocker steers $5.50@8.25; stockers cows and heifers, $3.50@5.50; stocker calves $5.50@8.50.
SHEEP—Receipts 10,000; market steady. Lambs, wooled, $14.00@15.50; Lambs, shorn, $13.60@[illegible]; lambs, culls and common, $11.[illegible]@13.00; spring lambs, $16.00@[illegible]; yearling wethers, $12.00@16.25; ewes, $7.50@9.00; ewes, culls and common, $2.50@5.50; wethers, $[illegible]@11.00; feeder lambs, $14.00@14.75.

Ex-Service Man Gains 24 Lbs. Taking Tanlac

John F. Hammond Declares Suffering From Wounds and Frayed Nerves Wore Him to Mere Shadow, But Famous Medicine Restored Him Completely.

If anyone has more cause than another to be glad they were induced to give Tanlac an honest trial, it is surely John F. Hammond, 227 West 88th St., Los Angeles, Cal. Mr. Hammond, who is a member of the American Legion, Post No. 1, and the Veterans of Foreign Wars Post No. 3, Los Angeles, states that after being confined in the hospital for three years in France, he had just about served his time on this earth, but that by the help of Tanlac he has gained twenty-four pounds and feels as fine as he ever did. But let Mr. Hammond tell his story in his own words:

"Before taking Tanlac I felt like I had just about served my time on this earth. I was an overseas man, and came back home in terrible condition. I was operated on for appendicitis and also had shrapnel removed from my stomach, which took one hundred and forty-five stitches. I was in the hospital for three years and when I finally came out I was so thin and run down I weighed only one hundred and eighteen pounds. My nerves were shattered, I had awful dizzy spells, couldn't sleep and could scarcely eat a bite.

"A friend of mine got such splendid results from Tanlac that he advised me to try it, and since I have taken the treatment for a few weeks I actually balance the scales at one hundred and forty-two pounds. I eat good, sleep good, can do anything now I could do before going overseas, and from my appearance one would never suspect my having been ill. Tanlac is the greatest medicine made, and I can't say enough for it."

Tanlac is for sale by all good druggists. Over 35 million bottles sold.—Advertisement.

Amusements

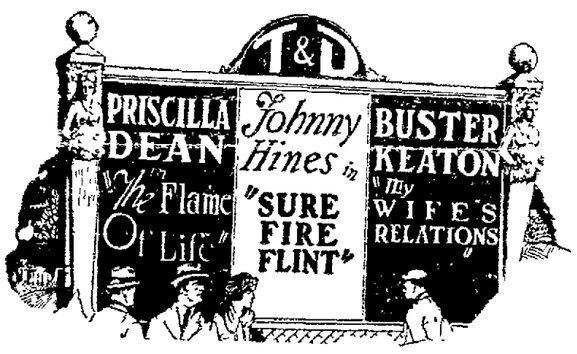

STATE BROADWAY AT FOURTEENTH
DIRECTION ACKERMAN & HARRIS
NOW—CONTINUOUS 12 TO 11
On the Screen
"BROKEN CHAINS"
with COLLEEN MOORE
Malcolm McGregor
Claire Windsor
PEARL HICKMAN'S KIDDIES
A Big Hit! 20 Tiny Tot Entertainers
Other Vaudeville

Pantages
NOW PLAYING
VARDON & PERRY
In Comedy Character Impersonations With Music and Song
NAN HALPERIN
Presents "Three a Crowd"
Leona and Len D. STEPHENS & HOLLISTER
Present "Back in Dear Old Illinois"
PAT and JULIE LE VOLO
Just a Little Crazy
BELLFAIR BROTHERS
"THE SCARLET CAR"
By Richard Herring from Edgar Allan Poe's "Edgar's Advertisement" every [illegible]
Prices Mats. 22c plus war tax. Any seat Evenings 22c and 45c plus war tax. Box and Sofa 75c plus war tax.
KIDDIES TEN CENTS ANY TIME

American
"I enjoy the American immensely. The pictures are always entertaining and the music is divine."
MRS. CHARLES PIERCE
840 Poplar Street
LAST TIMES TONIGHT
"JAVA HEAD"—Also "A TRIP Through CHINATOWN"
STARTS TOMORROW
"The World's Applause" or "Notoriety"
with Bebe Daniels and Lewis Stone
also Round Eleven of "THE Leather Pushers"
Owen Sweeten and His Orchestra

Bebe Daniels

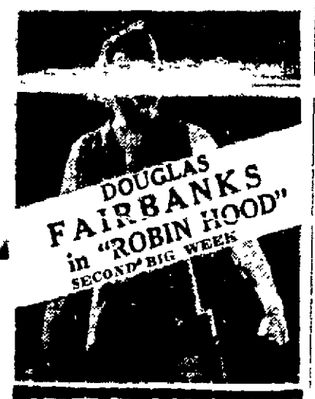

FRANKLIN

CHIMES COLLEGE AT KEITH
TONIGHT AND TOMORROW ONLY
with DOROTHY GISH in "FURY"
Pathe Review and a Fable
"Saturday Morning," a Comedy.

NEW PIEDMONT
Piedmont and Linda Avenues
TONIGHT AND TOMORROW
ELAINE HAMMERSTEIN and CONWAY TEARLE in "ONE WEEK OF LOVE"
Viola Dana in "June Madness."
Walter D. Beaton, Scottish Baritone.

The Fulton
THIS WEEK
Edmund Everett Horton in Winchell Smith's delightful play "THE FORTUNE HUNTER"
Supported by the Fulton Players
Phone Lakeside 72
Next Sun.: "Six Cylinder Love"
Coming: ROBERT WARWICK (in person)

CENTURY BROADWAY at 14th
LAST TIMES TODAY
Jack Russell and Company of Thirty in "MARRY MY DAUGHTER"
STARTING TOMORROW
Jack Russell and Company of Thirty in "KEEP MY SECRET"
On the screen—
ALICE CALHOUN in "ONE STOLEN NIGHT"

WATCH FOR WEDNESDAY WANT ADVTS.

OAKLAND Orpheum
ORPHEUM CIRCUIT VAUDEVILLE
NOW PLAYING
HOUDINI
The genius of escape in person
Jack Benny
Alan Coogan and Mary Casey
Jack Osterman & "Tour of Fun"
Pathe Organ Fables Topics
CONTINUOUS Sat., Sun. 1 to 11.30 p.m.
DAILY MATS. 1 to 5 p. m.
NIGHTS 7 to 11 p. m.
PRICES, PLUS WAR TAX:
MATINEES (exc. Sat.) All Seats 22c
WEEK NIGHTS 31c-56c
SAT. NIGHT & SUNDAYS All Seats 56c
CHILDREN ANY TIME 15c with tax

The NEW BROADWAY
LAST TIMES TODAY
"The Power of a Lie"
—CAST—
Mabel Julienne Scott
Maude George
Earl Metcalfe
June Elvidge

NEPTUNE
BEACH, ALAMEDA
OPENS Easter Sunday, APRIL 1ST
BIG ALL-DAY PROGRAM
Something New in FIREWORKS

Come! Joyride
ON THE CATERPILLAR
at
IDORA

"Carolina in the Morning"
You'll never hear this captivating fox-trot played with finer tempo, rhythm and melody than on the Columbia Record made by Eddie Elkins' Orchestra.
"Silver Swanee" is its team mate on the reverse side. At
COLUMBIA DEALERS
A-3737—75c
Columbia New Process Records

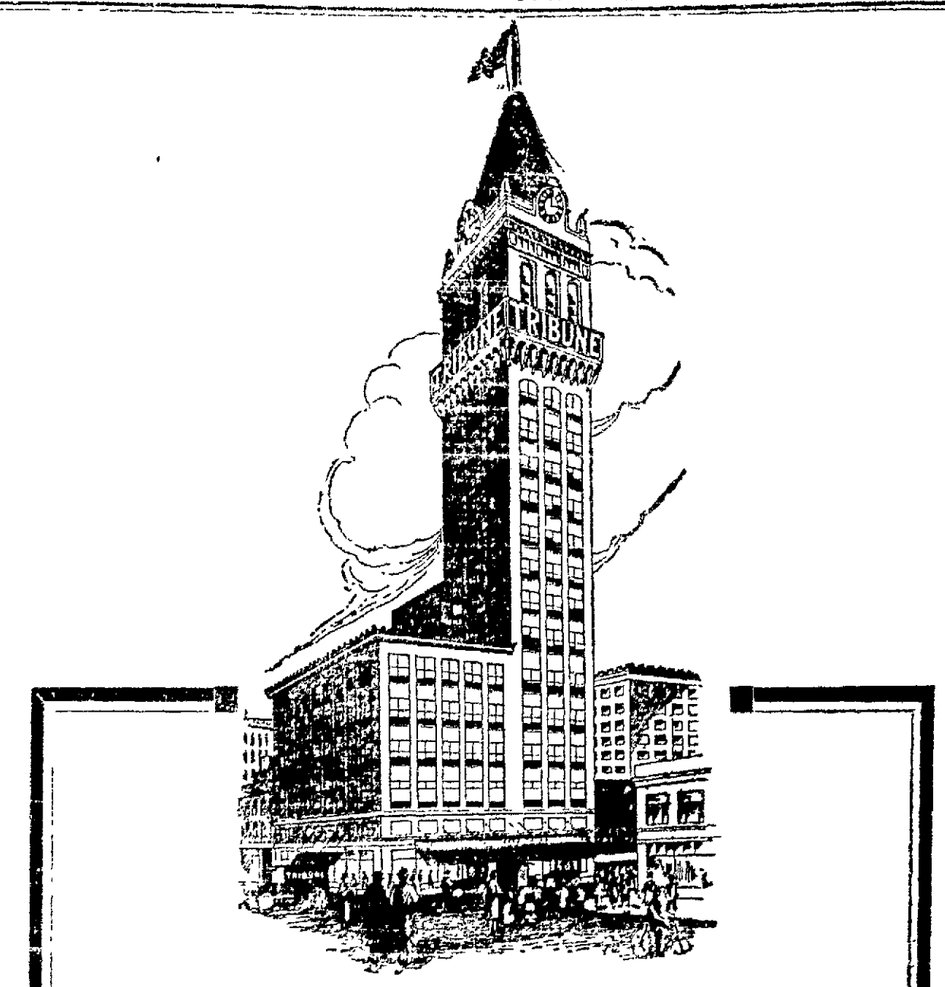

Reservations now being made for office space in Oakland's new and modern sky-scraper.

The Tribune Tower

(now under construction)

A Twenty Story Addition To the Tribune Building

In the Heart of the Business District

Convenient for banking and commercial use. One block to all San Francisco transportation. Adequate, speedy elevator service. Every modern convenience for office building tenants.

Building Ready for Occupancy on or About October 1, 1923

For all information regarding space apply to Mr. Monze, with

F. F. PORTER

Exclusive Leasing Agent.

411 15th Street Lakeside 1000

COACH CHRISTIE OPTIMISTIC OVER U. C. TRACK CHANCES

SANTA CLARA AND CALIFORNIA NINES TO MEET TOMORROW AFTERNOON AT BERKELEY

CALIFORNIA-U. S. C. TRACK TEAMS CLASH ON BERKELEY OVAL

Bears Favorites to Amass 80 Points in Return Meet With Trojans; Paddock, Martz, Anderson Are Cromwell's Stars

By DOUG. MONTELL.

With dope on California's chances against Stanford on April 21 swinging to even terms the Blue and Gold rooters will be out in force tomorrow afternoon to watch Walt Christie's hopefuls go through their paces in a return dual meet against U. S. C. The main thing California supporters will be looking for is improvement. Talent appears to be as good as ever but results are sadly lacking. In several events the Bears looked formidable against the Olympic Club but comparative performances with those of Stanford athletes in the same events leave the Bruins but scant advantage.

U. S. C. will be weaker away from home than they were on their home track two weeks ago. The same men will meet the same Bears under less favorable conditions. The low hurdles will be run on a straightaway instead of on a curved track. California 440 men have shown improvement. The field men may be expected to do as well, if not better. In fact, everything points to the Bears being good for about 80 points out of tomorrow's total of 131.

The startling work of Becker and Nehf in the hurdles has been the surprise of the early season. Both are capable of giving Otto Anderson, the U. S. C. point man, a run for his money in both high and low obstacle events.

Paddock, in the sprints, is a cinch, figured to win without argument as he pleases. Martz in the 440 looks like a man due to repeat. Beyond that the track events appear slated for the Blue and Gold column.

In the south the Bears were weak in the broad jump. To date Boren has failed utterly to make any sort of a showing expected of him. Muller, likewise, has not been able to hit his stride, although in the high jump the Bruin captain is approaching 6-foot form and should get better than a tie for the event.

The weights, save for the shot put and possibly the discus, should land in the Blue and Gold column with the pole vault and javelin easy California wins.

Neufeldt, a man counted on as a second Merchant, has not yet rounded into shape. His work in the javelin is steadily improving, while as a shot putter and discus thrower he figures to take points in every meet despite the fact that he has about two weeks yet to round into his mid season form.

Norris in the pole vault is as reliable as ever and is nearing the mark of Black of Stanford for the season, proving that the Card vaulter has not as yet clinched the event.

In the mile and two-mile events the Bruin distance men will be without competition and may be expected to jog through their paces half heartedly. Competition is needed to spur the Bear long distance runners on before the Stanford meet. Nebraska, coming to Berkeley April 7, may provide an incentive to greater activity, but tomorrows meet, although slated to be a California victory, will be interesting enough to watch with Paddock and Martz the objects of attention.

Competition starts at 1:45 and the Santa Clara and California nines will meet on the diamond at the conclusion of the meet.

Alameda Tossers Beat St. Ignatius

Otto Rittler's Alameda high school nine defeated the team of St. Ignatius high school of San Francisco yesterday at Lincoln Park, Alameda, by a score of 2 to 1. Yesterday's game was one of the best of the season among local high schools.

The Encinal City team now holds wins over Mission, Poly and Commerce Highs of San Francisco.

NAPA VS. VALLEJO.

VALLEJO, March 30.—The Vallejo and Napa High school track stars will begin their annual dual meet next week.

The Season's Best --at Moran's

Come as early as possible Saturday for your Easter Suit—choosing will be easy and our fitters will spare no effort to get it out for you on time.

The Suit $27.50 to $50 — Nobby styles, many with that touch of sport effect that "sets you off." Smart grays and mixtures that smack of a new season. The suit in your mind is here.

The Hat From $3.50 — Swell semi-rough headwear in shapes and shades to satisfy all. They're made to fit head, good taste and purse. Your's among them.

The Furnishings — Here, too, is the tie, the hosiery, the shirt, the collar to complete the "effect" you have mapped out for yourself.

MORAN'S *"with you" in every detail.*

Eleventh and Broadway

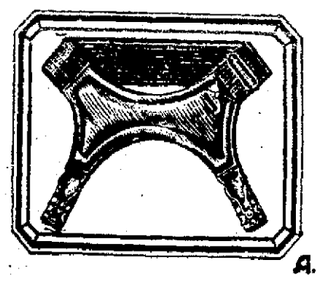

Double Grip PARIS are pronounced by lovers of sport and men of action to excel for greater security and ease. Say PARIS when you buy.

"3000 Hours of Solid Comfort"

A. STEIN & COMPANY MAKERS

Children's HICKORY Garters CHICAGO NEW YORK

Double Grip 25c and up

PARIS GARTERS

No metal can touch you

The Hardest Fight Of My Career

By DANNY KRAMER.

A broken nose brings back reminiscences of a rather rough evening for me in the ring. I was boxing in Boston, and it was in the third tournament in which I had appeared. It was one of those inter-city affairs, and I was matched with Matty Herbert, bantam representative of the New York contingent.

The big crowd that night in 1918 at Mechanics' Hall in Boston was certainly impressed with Herbert's right hand, all the while he was making a rather unpleasant impression on my nose. Standing with my right arm extended, as I do now, Matty continually led with a right and, invariably, he connected.

Those right hands on my jaw had me rocking like a cork in water. I was doing a toe-and-heel act, and once or twice Herbert lifted me almost off my feet. But he couldn't knock me down. I certainly approved of the three-round system they had in amateur boxing in those days, because I was all in at the finish. Boston lost that bout and I got a broken nose.

Herbert missed my jaw with one of his vicious rights in the second round, but the blow fell on my nose. I bled profusely. My handlers wanted to stop the match, but I insisted finishing and, if at no other time, I surely was glad to hear the final sound of the bell ending that match.

I was rushed to a hospital after the contest, and there an examination showed that a bone in my nose had been broken.

A professional bout that I had which really was a hard one was with Billy Bevans in my Philadelphia debut. It was tough, because I wanted to make good. I came to Philly from Boston with the reputation of being a knockerout, and I was anxious to make good.

But Bevans was a tough man against whom to make a good bout. He made it hard for me, because he continually covered up and held on in the clinches. I tried my hardest to make Bevans open up, btu he wouldn't, and because I was unable to land with my punches as often as I wanted to I thought probably that Billy was winning.

Baseball Gossip

This afternoon the Oaks play the California Varsity at California Field in Berkeley at 3:30 o'clock. Howard will not take the full squad.

Fred Fussell, the young southpaw, who heaved for the Cubs yesterday, is well thought of by Killefer. He is the same kid who joined the Cubs last fall and shut out the Pittsburg Pirates with four hits.

The Oaks looked nifty when they pranced on the field in their new road uniforms. They are of gray with maroon trimmings. As the Oaks will always be the home team when playing on the local lot, Manager Howard thought it a good idea to let the fans have their only look at the road suits in the games with the Cubs. They will wear them next Sunday morning again.

Umpire Bill Burnside called Ted Cather out at third base in the fourth inning when the locals had the bags full with only one out. Ted took a lead and O'Farrell pegged to third. It looked like Ted got safely back, but Burnside could not see it that way.

The Oaks hit the ball hard all afternoon, and several times line drives were right in the hands of the waiting fielders. Ray Brubaker got the hardest hit of the day, but Adams at short was right in the path of it.

Arnold Statz had a good day with the stick, hitting a double and two singles.

Marvin Smith hit the ball hard on his last three trips to the plate. In the fourth he lined one to left field, and Hack Miller dropped it after making a run and getting both hands on it. Smith was not given a hit, so he stepped to the plate on his next two trips and grabbed himself a pair on which no question could be raised.

Biff Schaller is doing fine work in calling the balls and [illegible] Biff worked in The TRIBUNE league during the winter and got by in fine style. He is a good man for William McCarthy to look over.

Burnside and Schaller make a fine combination of umpires and would look fine in the Coast league.

Marty McGaffigan is quick on his feet and is able to throw out runners on infield taps toward second. On a slow roller toward second base the runner usually grabs himself a base hit with the average fielder out there.

Chet Thomas showed that he can still lambast the pill by hitting a line drive to the deep corner of right field for two bases, and coming to the plate a second time and driving a liner over second for a hit.

Del Baker and Thomas put all kinds of pepper into the game. They are the type of players who fans like to go out to see.

The Oaks will not play any game tomorrow or Sunday afternoon, but they will wind up their series with the Chicago Cubs on Sunday morning. It will be the [illegible] start at 10:30 o'clock.

JACKSON WINS MATCH.

DETROIT—Clarence Jackson of Detroit defeated Earl Lockabaugh of Pittsburgh in two national three-cushion league games last night. The scores were 50 to 28 and 50 to 40.

BOWLING

Moblad tried to lead his United Iron Works rollers to another week of victory in the local Industrial Bowling league at the Bowling Center alleys, but ran afoul of too much competition in Stockholm of the Mutual Milks in the first and last games and the Iron Works dropped the odd game. Moblad rolled 639.

The National Lead team proved delightfully inconsistent and the M. A. C. club won the first and last games.

NATIONAL LEAD.

Libbey	117	186	109—	412
Stewart	116	123	105—	344
Shovar	161	158	124—	443
Pace	114	114	111—	339
McAfee	212	205	194—	611
Handicap	138	137	149—	424
Totals	858	923	792—2573

M. A. C. CLUB.

Marston	146	114	174—	434
Renstrom	114	114	115—	343
A. Peterson	153	131	111—	395
Blom	129	142	126—	397
S. Peterson	158	148	138—	444
Handicap	180	180	180—	540
Totals	880	829	844—2553

MUTUAL MILK.

Erickson	140	124	126—	390
Phillips	153	122	120—	436
J. Hansen	146	141	164—	451
R. Hanson	127	182	147—	456
Stockholm	202	142	199—	543
Handicap	161	161	161—	483
Totals	969	873	918—2760

UNITED IRON WORKS.

Pederson	122	157	144—	423
Miller	101	124	142—	367
Wright	140	120	121—	381
Randolph	139	137	121—	397
Moblad	197	252	190—	639
Handicap	116	116	116—	348
Totals	815	906	834—2555

Two teams of the American Institute of Bankers, composed of bankers who probably will roll on one of the local teams in the P. C. B. C. at San Jose the last of April, rolled at the Bowling Center this week. The second team took the first two matches but dropped the final match by a wide margin.

Whitley with 581 and Green with 561, were the leaders of the night.

AMERICAN INST. OF BANKERS

TEAM NO. 1—TELEGRAPH FOUR.				
Thompson	147	192	188—	527
Whitley	187	192	202—	581
Meilette	158	161	158—	477
Peterson	142	114	190—	446
Davidson	193	176	156—	525
Totals	827	835	894—2556
TEAM NO. 2.				
Sterner	165	177	120—	462
Dunn	177	169	155—	483
Henshaw	131	200	151—	482
Green	188	151	122—	561
Bowell	173	170	156—	498
Total	833	867	804—2504

The Vesta Batteries got away with the first two games in their match against the San Francisco club at the club alleys across the bay, losing the final game by a wide margin.

Cherry had one of his usual good nights and clicked 535 to lead the field.

VESTA BATTERIES.

Nichols	157	143	199—	539
Cherry	207	211	167—	585
Harding	170	171	146—	487
Deland	...	134	167—	301
Pugh	148	...	...—	148
Pugh	...	...	124—	124
Rossi	160	127	...—	287
Totals	882	786	803—2471

S. F. CLUB.

Prellwitz	127	150	162—	449
Rosenstein	163	176	151—	590
Lampe	186	137	190—	507
McPhinn	152	153	163—	468
Brenner	222	162	171—	555
Totals	854	778	877—2509

Bercot-Jordan Are Given Draw

TACOMA, Wash., March 30.—Johnny Jordan, a Cortes lightweight, and Dode "Bearcat" Bercot of Monroe, went six fast rounds to a draw decision here last night. The draw decision met with favor among some of the customers.

Swimming League, Stockton Proposal

STOCKTON, Cal., March 30.—A meeting will be held here tonight to discuss the organization of a swimming league composed of teams from Sacramento, Alameda, Fresno and Stockton. Other cities in Central California also desire admission to the circuit, it is said.

Complete Card For Wednesday Is Announced

MATCHMAKER Tommy Simpson this morning completed [illegible] day evening at the Auditorium. Frank Barrieau will meet Frankie Denny in the special event. Jack Reeves and Billy Shade will be the main attraction. Here is the card:

Jack Reeves vs. Billy Shade.
Frank Barrieau vs. Frankie Denny.
Billy Cordeau vs. Claire Bromeo.
Danny Nunes vs. Eddie Gorman.
Charlie Rogers vs. Jack Griffin.
Louis Garcia vs. Tim Callahan.
Young Sharkey vs. Bobby Gray.

A_ny B_ody C_an D_ress

WELL ON CREDIT

$1.00 a week and up will keep you well dressed in one of our ready-to-wear or made-to-order Suits

We carry a full line of Gents' Furnishings

PEERLESS

1111 Broadway Oakland

Bet. 11th and 12th Sts. S. F. Store, 38 Mason St.

"Sacs" Will Be Up There, Says Charles Pick

By CHARLES PICK.
Manager Sacramento Baseball Club.
(Written for International News Service.)

SACRAMENTO, March 30.—I believe Sacramento will be well up in the running at all times during the coming season. In my estimation we have the best pitching staff in the league and the infield has been bolstered almost 100 per cent by the trade with Salt Lake City which puts "Paddy" Siglin on our second base. We have Hemingway to play third and although he is slow in getting into condition he is going to get plenty of hits.

One thing we have this year which cost us plenty of games last season is substitutes. We have almost two complete infields. Last year we did not play a game in which we had our full strength and there was not one man who did not suffer sickness, injury or have something happen to him which kept him out of the running at one time or another. I am not saying this in the way of an excuse, but I believe that with a second string infield which is almost as good as the regular quartet, we will be able to plug up any holes which arise through injury or sickness.

And we have a better and stronger outfield than we had last season. Harry Brown fills in the bill as a right-handed hitter and he has quite a record and has been hitting hard in practice games. He will probably bat in clean-up position. "Chuck" Cochran, a left-handed hitter, is a sweet man for right field. He hits the apple hard and he looks good both at the plate and in the field. We've got a team of hitters—something we didn't have last year.

With Bill Hughes, Moses Yellowhorse, Paul Fittery, Elmer Rieger, Spec Shea, Bill Prough, Ken Penner and Carroll Canfield to draw from for the main pitching work I don't see any reason why we shouldn't be up with the top teams all the way.

Babe Tracksters To Meet Modesto

UNIVERSITY OF CALIFORNIA, March 30.—Freshman track men meet the combined squads of the Modesto High school and Junior college tomorrow morning at 10 o'clock on California Oval. As the Modesto cinderpath men have won every meet in which they have participated, the first year men may have some competition furnished them.

Two Modesto men, Gerkin and Spencer, are the outstanding stars, the former heaving the shot 48 feet, while Spencer runs the low hurdles in 25:3 and the half mile in good time.

The Freshmen have shown a world of power in every meet thus far and Coaches "Walt" Christie and George Clark are well satisfied with the way the first year men are rounding into form.

Rodriguez, Firpo Conqueror, Retired

BUENOS AIRES, March 30.—Angel Rodriguez, the pugilist who has the record of being the only man who ever knocked out Luis Angel Firpo, the Argentine heavyweight who now is in the United States, is in Montevideo. He purposes to make a tour of the Uruguayan provinces and has no intention of visiting the United States, according to a despatch to La Nacion from Montevideo.

Firpo, in a statement made in New York Wednesday, said the pugilist Rodriguez, who knocked him out, had married a wealthy woman and had quit the ring.

Stanford Tossers Defeat U. S. C. Nine

STANFORD UNIVERSITY, March 30.—The Stanford University baseball team defeated the University of Southern California nine here yesterday, 7 to 3, in the first of a two-game series. With two men on bases and the score tied in the eighth inning Patterson, Cardinal catcher, knocked a home run.

U. S. C.	3	8	1
Stanford	7	12	3

Batteries—Thornton and Teles; Solomon and Patterson.

Walt Mails Doing Nicely, Says Mother

Will Be Out of Bed in a Day or Two; Arlett Hurts His Hand Again.

Walter (Duster) Mails, who is slated to share the brunt of the southpaw flinging with Harry Krause the coming season, is expected to come out of the hospital tomorrow, according to word received this morning from his mother at San Rafael. Walter is resting at the Cottage hospital in that city where he had his tonsils removed a few days ago. Manager Ivan Howard was somewhat worried because he had not heard anything of the big southpaw from the time he went to the hospital, but Ivan's mind was relieved a great deal this morning when word of Mails' good condition was conveyed to him.

Mails will not be able to go south with the club next week, but his doctor has told him that he can work out on the local diamond and the chances are very good for him to be ready to start in the series with the Seals on the local lot the week after next. Ivan Howard is pleased that Mails had the operation performed at this time, rather than try and stall along through the season, and probably be of no use at all to the club.

Pitcher Buz Arlett will be lucky if he can work in one of the games against the Angels next week. The big fellow returned to his uniform too soon and in fielding a thrown ball the cut on his pitching hand was reopened, and it was necessary for him to visit a doctor. The doctor dressed the injured hand and has little hope that Buz will be able to pitch one of the Sunday games against the Angels. He will make the trip south with the club, and start working out just as soon as his hand permits. Buz does not want to miss a turn on the hilltop in the opening series but Manager Ivan Howard says he will not start him unless he is satisfied that his hand is healed and that no chances of further injury will be taken.

Ivan Howard is not worrying as much as a manager might with two of his pitching stars out of action. The work of Harry Krause, Ira Colwell, George Murchio and Ray Kremer in the two games against the Chicago Cubs is the reason. Ivan figures that with those hurlers pitching that brand of ball, and also Lyle Wells and Orville Eley to call on, he will get by in the opening series in some way, and then when Mails and Arlett are ready he will have as good a pitching staff as there is in the league.

Outfielder Frank Wetzel is in uniform again. The husky chap had a bad time while he was in the hospital suffering with indigestion. He is still weak, but will be ready to play games in a few days.

WITH THE KNIGHTS of the GLOVES

BY BOB SHAND.

When Jim Tracy dropped his right hand to his side in the fourth round of his bout with Ray Pelkey Wednesday night it was presumed that the Australian had hurt the hitter, but when he did not complain, or his manager, Frank Carter, did not offer any alibi, the customers opined that Tracy was simply tired. As a matter of fact an X-ray examination of his right hand yesterday showed two broken knuckles.

During the course of the Pelkey-Tracey battle a small glove dropped from Tracey's tights. The glove belonged to Jim's little baby, and he always carries it for good luck. To date Jim has not had more than his share of good fortune, but he declares he will never go into a fight without that little glove concealed in his tights.

That Frankie Denny-Frank Barrieau bout next Wednesday night should be a rough party.

Barrieau is boxing better than he ever did, and the reason is easily found. Barrieau explains himself:

"I used to think I could get by by holding on and clinching at every chance, but I found out that it wouldn't get over in Oakland, so I cut it out."

Mel Coogan, the eastern lightweight, is like the rest of them—he was soundly licked in San Jose last night by Young Carmen. Joe Acevedo recently boxed two draws with Coogan.

Bert Tribby made a punching bag of Benny Demske on the San Jose card, and the affair was stopped in the second round. Jimmy Fitten was defeated by Joe Cardinet.

Joe Coffey and Ted Seldman will box the main event at San Mateo Thursday night. Tommy Cello and Terry McBride will appear on the same card.

There will be no boxing show in San Francisco tonight.

Paddy Ryan is now managing Jimmy Callahan (Kewpie Callender) and Roy Sutherland, and is anxious to get bouts for his boys. If Paddy is training them they are sure to be in condition.

California Nine to Face Santa Clarans

Final Game of Annual Series Billed for Berkeley Lot Tomorrow.

UNIVERSITY OF CALIFORNIA, March 30.—California and Santa Clara Varsity baseball teams meet tomorrow afternoon at 3 o'clock on California field in the third game of the series. All indications point toward a closely contested battle for honors. The Bears won the first game, 8 to 4, with little difficulty. In the second meeting Santa Clara succeeded in holding the Blue and Gold team to a 9-to-9 tie in ten innings.

Coach Zamlock's men are in good shape. Gerlach, third baseman; Erb, second baseman; King, second baseman, and Ebe, catcher, being in the line-up again, while the battery for the game has not been announced. Minty, Kelly, Bailey, Banning, O'Neil, Lillard and Morse are available to start the game. Thompson will catch, Captain Hermle will be on first, Bill on second, Cleary on short and Gerlach will take care of third. The outfield will be Bowen, left field; Douthit, center field, and Sears, Smith or Spaulding, right field.

Milwaukee Rollers Set World's Record

MILWAUKEE, Wis., March 30.—The setting of a new world's record, new leaders in the team event, and one change in the doubles leaders featured yesterday's play in the American Bowling Congress tournament.

The Nelson-Mitchells of Milwaukee and the Claman Dairy Lunch team of Indianapolis both broke the world's record of 2096 established by the Brucks No. 1 of Chicago at Peoria in 1920, and landed in first and second place respectively in the five-man event.

The leaders in the singles were not disturbed, T. Kraak of Kenosha scoring 658, the highest total of the day.

Mary Brown Is Versatile Athlete

SANTA ROSA, Cal., March 30.—Miss Mary K. Browne, formerly national woman tennis champion and a well known golf player, has been ordered to appear in police court April 5 for trial on a charge of driving her automobile at 38 miles an hour on a thoroughfare where fifteen miles is the legal limit.

Oakland—PHILADELPHIA SHOE CO.—San Francisco

FOR MEN
For Easter and After
---SMART OXFORDS---

The best made—best looking—best wearing Lo-Cuts of the season—at prices made possible by our Big Three Store buying power.

AT *$5.00*

BROWN and BLACK Calf Oxfords, with custom toes.
BROWN Calf Blucher Oxfords, with French toes.
BROWN Calf Blucher Oxfords, with round shape toes.
PATENT LEATHER Oxfords, with spade toes.

AT *$6.00*

NEWEST shades of Tan Calf Oxfords.
Also Black Gun Calf Oxfords.
FANCY STITCHED vamp and tops.

THE "EDUCATOR" OXFORD
The Low-Cut of absolute comfort—Black kid Blucher Lace style with foot-form toes. *$8.00*

"The Sport"
The smartest and newest in the city — pictured here — brim full of style and jazz—EXTRA quality red-brown calf.
$10.00

AND THE FAMOUS "BANISTER" OXFORDS.

The finest shoes made for men—in extra quality black and brown calf and grain. *$12.00*

S. KATSCHINSKI
Philadelphia Shoe Co
525 FOURTEENTH ST. OAKLAND
825 MARKET ST. MISSION AT 22nd SAN FRANCISCO

At Our THREE STORES — *We Are SOLE AGENTS*

OAKS GRAB ANOTHER VICTORY OVER CHICAGO CUBS

PRESIDENT McCARTHY LAUNCHES INDEPENDENT INVESTIGATION OF SEATTLE TRANSACTION

MILLER'S HOMER IS ONLY RUN MADE OFF KREMER AND KRAUSE

Local Tossers Play Errorless Ball and Connect With Shoots of Fussell and Staufer for Eleven Hits; Killefer Anxious to Beat Oaks.

By EDDIE MURPHY.

When William Killefer turns his Chicago Cubs loose here next Sunday morning for their third and final game of their series with Ivan Howard's Oaks, those tamed Cubs—we say tamed because our Oaks beat them twice in the same place—may think they are turned loose on a lot of raw meat and want to pick our Oaks to pieces. However, we hope that Killefer's Cubs will behave themselves like nice, little playmates, and our Oaks may hand them their third beating in a row. But everything points to the Cubs fighting next Sunday morning like they would in a final game of a world series. Killifer and his Cubs are real mad at Howard's ball tossers because before those Cubs took the field yesterday afternoon. Killefer called them all together in the clubhouse and told them that they had to beat the Oaks no matter what happened. They believe the locals were getting too fresh altogether.

In spite of all the pleadings made by Killefer, our Oaks stepped right out and pasted a 2 to 1 defeat to his boys, and there is no chance now for the Cubs to get away with the odd game of the series. It is two wins in as many ball games which the Oaks played with the Cubs. Killefer was also mad because our Oaks hammered the tar out of his Cubs last spring.

Cubs Get But Two Hits Off Kremer.

The fact that Killefer did not switch his lineup at any time except to put in pinch hitters in the ninth inning convinces that he had his hat in the ring for a victory. Ray Kramer and Harry Krause pitched for the locals and the pair of veterans came very close to smearing a coat of whitewash over, and closing the deep right in the face of those Cubs.

Lawrence (Hack) Miller saved the Cubs from the whitewashing by getting hold of a fat offering from Harry Krause and busting the ball over the left field fence for a home run in the ninth inning when two were out. And then Oakland fans and Harry Krause did not feel the least putout as long as it was Hack Miller who turned the trick. The fans applauded Hack just as they used to when he banged out long hits for the Oaks.

Pick Ray Kremer as the gent to represent the Oaks on the hilltop in the opening game of the season with the Angels. This slender pill tosser pitched like he never has before. He was on the hill for five innings, and a hit in each of the first and second innings is all that the Cubs got off him. Not a single batter drew a walk, and as Kremer retired to the clubhouse we overheard a couple of Chicago scribes remark about how nice Ray would look in a Chicago uniform.

Oaks Played Two Games Without Boot.

Krause also pitched a nifty brand of ball and the five hits he allowed were well scattered. We might mention that the double which Frieberg got off Kremer in the second inning was a high fly which dropped just outside the foul line in right field. Harry Krause smiled like the moon on a warm summer evening when Hack Miller busted that one off him for a circuit trip.

There is as much difference in the Oaks of last Sunday and those who beat the Cubs Tuesday and yesterday as there is between black and white—the Oaks who won the last couple of games from the Cubs played real baseball and showed lots of pepper. In the two games against the Cubs, the Oaks have not made anything like an error. With the brand of pitching served by Colwell, Murchio, Kremer and Krause in those two games, and the same kind of fielding to go with it, the Oaks of 1923 are not going to finish near as low as those of last year.

Oaks Gathered Eleven Base Hits to Help Out.

Excepting for the pitchers and catchers, Ivan Howard did not shift his lineup yesterday. The eleven hits gathered off the shoots of Fred Fussell, the Lincoln, Nebraska, recruit, and Ed. Staufer, from Bridgeport, were well distributed among the flock of local pennant hopes. Marvin Smith, Marty McGaffigan, Ted Cather and Chester Thomas each gathered two, while Kremer, LaFayette and Brubaker each hooked one.

Fussell pitched the first seven innings and the Oaks got their two runs off him. He is a little southpaw and looks like the making of a good flinger. He has a curve that at times makes a sickle look straight. The Oaks got to him for their first run in the fourth. Ted Cather hopped a single over Frieberg's head and LaFayette put him on third with a single to right. Cooper was walked to fill the bags. "Red" Smith laced a liner to left and Hack Miller got his hands on it after a good run and then dropped the ball, Hack being charged with an error, and Cather scoring, but Cooper was an easy out when he tried to score.

With one out in the eighth, McGaffigan got a gift and moved to third when Brubaker singled almost to the centerfield fence. McGaffigan trotted home on Willie's sacrifice fly to right. Cather got a hit to put Brubaker in third, and then LaFayette popped out.

There was no more excitement until Miller hit his home run, and Krause settled right down again and made Calligan pop to the infield.

CHICAGO CUBS

	AB	R	1B	PO	A	E
Adams, ss	4	0	1	3	1	0
Statz, cf	3	0	3	2	0	0
Kelleher, 2b	4	0	0	1	2	0
Grimes, 1b	4	0	1	6	0	0
Freiberg, 3b	4	0	1	2	2	0
Miller, lf	4	1	1	2	1	1
Calligan, rf	3	0	0	0	0	0
O'Farrell, c	3	0	0	5	2	0
Fussell, p	2	0	0	0	1	0
Hartnett *	1	0	0	0	0	0
Staufer, p	0	0	0	1	0	0
Barrett **	1	0	0	0	0	0
Total	33	1	7	24	9	1

	AB	R	1B	PO	A	E
McGaffigan, 2b	4	1	2	1	3	0
Brubaker, 3b	4	0	1	2	0	0
Wille, rf	1	0	0	3	0	0
Cather, lf	4	0	2	2	0	0
LaFayette, 1b	4	1	1	9	1	0
Cooper, cf	2	0	0	1	0	0
Smith, ss	4	0	2	1	2	0
Thomas, c	2	0	2	4	0	0
Kremer, p	2	0	1	1	1	0
Baker, c	2	0	0	3	0	0
Krause, p	1	0	0	0	1	0
Total	30	2	11	27	8	0

SCORE BY INNINGS

Chicago Cubs	000 000 001	1
Hits	110 001 121	7
Oakland	000 100 010	2
Hits	101 221 131	11

*Hartnett batted for Fussell in the eighth.

** Barrett batted for Calligan in the ninth.

Innings pitched—Kremer 5, Fussell 7. Credit victory to Kremer. Charge defeat to Fussell. At bat—Off Kremer 17, Fussell 27. Hits batted—Off Kremer 2, off Fussell 10. Runs scored—Off Fussell 2. Struck out—By Kremer 4, by Fussell 4, by Krause 2. Bases on balls—Off Fussell 4, Stolen bases—Statz, Cather. Home runs—Miller. Two base hits—Frieberg, Thomas, Statz. Sacrifice hits—Willie, Miller. Caught stealing—McGaffigan. Double plays—Frieberg to Grimes. Time of game—1 hour 50 minutes. Umpires—Schaefer, Burnside.

INDIANS 4, PHILLIES 2.

LEESBURG, Fla., March 30.—The Indians defeated the Phillies, 4 to 2 yesterday. Wamby hit a [illegible]

May Be Beavers' Battery in Opening Game

This pair of husky athletes may form the opening game battery for the Portland Beavers when they open the season against Sacramento at the latter town next Tuesday. "SUDS" SUTHERLAND, who is shown on the left, looks to be in the best shape of any of the Portland pitchers, and "BUTCH" BYLER, former Salt Lake Bee, on the right, is slated to be the first string catcher during the season.

Morte Dutra Next of Golf Men to Leave

Close on the heels of John Black and Dave Trufelli of the Claremont Club will follow Morte Dutra of the Pebble Beach Club who is to take up his residence in other parts. The announcement that Dutra, the long driving Del Monte professional, was to take up a position with the Gray's Harbor Country Club at Aberdeen, Wash. was heard with regret by the many friends of Dutra who has come to be regarded as one of the best in the local field.

Dutra is to begin his duties in the northwest on April 15. At the present time Dutra holds the Northern California Professional Golfer's championship and represented that association at Skokie last year.

Angels

AVALON, SANTA CATALINA ISLAND, Cal., March 30.—Elmer [illegible] of the Los Angeles club of the Pacific Coast baseball league, who last season won ten out of twelve games before he was injured in June at Salt Lake City, is still having trouble with the injured shoulder and while he seems to have the same "stuff" on some of the balls pitched, he has trouble making some deliveries, including the underhand.

Ote Crandall, veteran pitcher, is [illegible] not be able to pitch for two or three weeks, it was announced. Crandall is usually used for the opening game of the season by the Angels, but on account of his inability to throw the ball, it is expected George Lyons will be on the firing line for the Angels against "Buzz" Arlett, of Oakland, in the season's first game at Los Angeles April 3.

Claude Mitchell Is Signed by Stockton

STOCKTON, Cal., March 30.—Claude Mitchell, who ranked third in hitting and first in fielding his position, second base, in the Nebraska State League, was tonight signed to play third base for the Stockton Valley League club. Mitchell has had a trial with the Oakland Coast League club.

Claude Williams Ill With Pneumonia

CHICAGO, March 30.—Claude (Lefty) Williams, former pitcher for the Chicago American baseball club, was reported near death in a hospital here today. He became ill three days ago from pneumonia.

Ladies' and Men's
HATS CLEANED AND BLOCKED
MOISSON'S
1807 Telegraph Ave.
Lakeside 7795

GOLF

By W. D. McNICOLL.

The attendance at the Berkeley women's invitation tournament yesterday was disappointing. Probably most of the golfers were resting after their strenuous day's golf at Diablo last Wednesday. Mrs. Brent Potter, of Lincoln Park and San Jose clubs was the winner of the low net and low gross prizes with an excellent medal score of 82-8-84. Mrs. Potter's score, which was made from the men's tees, represents almost par golf, it is doubtful if any course around the Bay can equal Berkeley as a test of golf for women players.

Mrs. C. H. Terry is gradually rounding into her best form, and yesterday's score of 100-14-86 would, under ordinary conditions, have won premier honors. Mrs. Vera Nittinger was third with 107-20-87, and would have saved several strokes if her local knowledge had been better. Mrs. R. H. Madden of the home club was fourth, her medal score was 114-26-88. Twenty-one players competed in the Sweepstake event and enjoyed the contest, although the scoring in many instances was high.

Lauren Upson, who plays No. 1 on the U. C. team, will play over the Berkeley course next Sunday. Joe Novak has planned to have a series of exhibition matches by prominent golfers each Sunday until the championship takes place next month.

At Sequoyah yesterday the links were well patronized. Many players were out tuning up for their semi-final matches in the Dennis Searles tournament. Henry Crosby and Dr. R. R. Aten decided to play off their match yesterday. Crosby started off well and after halving the first he won the second and third, but Aten came back and was three up at the 13th, but from there in Crosby improved and had the match all even at the 17th. The 18th was badly played by both, but Crosby finally holed out, leaving the doctor a long putt for a half which he failed to accomplish.

Nebraska Athletes Arrive For Visit

LOS ANGELES, March 30.—The University of Nebraska track and field athletes, who will meet the University of California at Berkeley, April 7, were to arrive here today for a three-day stay. They were to work out at the Occidental college track this afternoon and tomorrow meet Oxy track men in an informal practice affair. The cornhuskers cannot meet any other team than the Bears while in California, according to their agreement with California.

WRESTLERS BOOKED.

RICHMOND, March 30. — A wrestling card of good events is scheduled to be held in Maple hall, San Pablo, on Tuesday evening, April 3. Sam Bululla is sponsoring the bouts and Joe Dutra will referee.

Oakland Elks Making Plans For Ball Team

Oakland Lodge, No. 171, of Elks is planning to have its strongest team in the field the coming summer. Al Lacoste was recently appointed manager of the team and with the assistance of the baseball committee and other members of the lodge, he is making fine progress on plans for the summer. At a meeting of the committee held last night Lacoste announced that the Elks will open their season on Sunday, April 15, against the Pittsburg club at the latter town. An order is being placed for fifteen new uniforms.

Under the direction of Lacoste and other members of the committee, twenty-five candidates for the team have worked out the last three Sundays at Bay View playground in West Oakland, and they will be out next Sunday morning again. All members of Oakland lodge are eligible to compete for a place on the team.

The baseball committee consists of Al Lacoste, chairman; Dr. Thos. Fitzsimmons, Robert Castro, Joe [illegible] and Walter Harkenthin.

Trojans to Enter In Drake Relays

LOS ANGELES, March 30.—The University of Southern California will enter a team in either the Drake University relays or the University of Paris meet this year, it was decided.

Paddock is contemplating a trip abroad and if he decides to go, then the Trojans will send a team to the Paris meet. Otherwise they will enter the Drake relays at Des Moines, Iowa, April 27 and 28, it was said.

Coast League Prexy Wants Information

Demands That Wrigley, Jr., Lockard and Killefer Answer Questions.

William H. McCarthy, president of the Pacific Coast League, has fired thirteen questions at William Wrigley Jr., Wade Killefer and Charles Lockard, and he demands that these questions be answered as soon as possible. McCarthy claims that he needs the information for the investigation that he is conducting to learn if Lockard and Killefer, new owners of the Seattle ball club, were given any financial backing by William Wrigley, or anybody else now connected with the Los Angeles ball club.

McCarthy and Harry Stafford, the latter an attorney for McCarthy, want authorization to get full access, make copies of, give them information of all letters, telegrams, telephones or wireless messages, telegrams, agreements, stock books, bank ledgers or anything that may help in the investigation. McCarthy says he will not be satisfied until such authorization is given by William Wrigley Jr., Wade Killefer and Charles Lockard. He wants most of the data on any business which was transacted between them and the former owners of the Seattle club since January 2, 1923.

"I presume," said McCarthy in commenting on the situation, "that Wrigley will tell me to mind my own business. As for Patrick and his statement that to question Wrigley is little more than an insult, I will reply that my questions have been directed at Wrigley; that I have nothing to do with Patrick.

"It is no more an insult to question Wrigley than Killefer or Lockard. The public is not satisfied, and that is why I demand this sweeping investigation.

"I doubt very much whether it is the intention to call a special meeting. They are anxious, I believe, to put the matter over until after the opening of the season, when they figure public interest will be in the race. Then, they may hope, I will drop the investigation. I propose to keep at it until we get the facts, if that is possible.

"The visit of Reichow to my offices was the most stupid thing that could have happened. He came with a lily in one hand and a brickbat in the other."

Following are the thirteen favors which McCarthy has asked Wade Killefer, William Wrigley Jr. and Charles Lockard:

1. Did you, or any one for you, as trustee or otherwise, purchase any of the capital stock of the Seattle Baseball Club, Inc.?

2. If so, give names, amount of stock and consideration therefor.

3. Did you know of an audit being made of the books of the Seattle Baseball Club, Inc., prior to purchase?

4. If so, by whom was it made?

5. If a copy of an audit was furnished you or your agent, please append it or give information which will make it available.

6. Name all persons authorized to transact any business by the Angel City Baseball Association, or who had authority from you or the Angel City Baseball Association to draw checks, furnish money or establish credits or indorse notes.

7. Please furnish all letters, data, telegrams or correspondence connected with the purchasing of the Seattle Baseball Club, Inc., directed to you or any one in your employ.

8. Name banks where you have had accounts connected in any way with the Angel City Baseball Association and who was authorized to withdraw money therefrom.

9. Did you directly or indirectly aid, assist, loan or extend credit to Charles L. Lockard, Wade Killefer or any other person to purchase stock in the Seattle Baseball Club, Inc.?

10. If so, please give full details.

11. Please give copies of all letters, contracts, agreements, or, if verbal, full details of arrangement by which Wade Killefer left Los Angeles to assume duties with Seattle.

12. If you have no personal knowledge of such arrangement, please have person who acted on your behalf do so.

13. Please give copies of all telegrams, letters, data, contracts or agreements received by you or any one in your employ in any wise connected with the purchase or sale of the Seattle Baseball Club, Inc.

Wilson and Kilbane May Enter Ring

Muldoon Refuses to Concede Former Champs Chance for Title.

By HENRY L. FARRELL, United Press Staff Correspondent.

NEW YORK, March 30.—Johnny Wilson and Johnny Kilbane, these two champions of barren islands, can be paroled back to their former holdings if they will agree to be nice champions and fight, according to the latest edict of William Muldoon, chairman of the New York Boxing Commission.

All that Kilbane has to do to bring the official smile of the commission on him is to fight Johnny Dundee, and Wilson can win his way back into grace by fighting Harry Greb.

MAY STAY BANISHED.

Both banished champions probably will prefer to stay banished under those conditions.

Kilbane is signed to fight the European champion, Eugene Criqui, at the Polo Grounds on June 2. The Cleveland Irishman is going to get a fat purse, and he would no doubt dislike to take any chances with the boy who once held him to a 20-round draw when both were in their prime.

Tom O'Rourke, who arranged the Kilbane-Criqui match, is going ahead with his arrangements, and he insists that he has a trumphand that will force the commission to let the bout go on.

The commission is equally insistent that it cannot be held, and up to the present time Muldoon has not had an opportunity to act.

Wilson is in a peculiar predicament. He doesn't want to fight Greb, and from the attitude that Greb took in refusing to make the weight for Dave Rosenberg, the [illegible] champion is no longer desirous of working in the middleweight class.

M'AULIFFE QUESTIONED.

Another curious move of the commission's chairman was the approval of Jack McAuliffe, the Detroit heavyweight, as the next opponent for Luis Firpo, the South American giant.

The FLORSHEIM SHOE

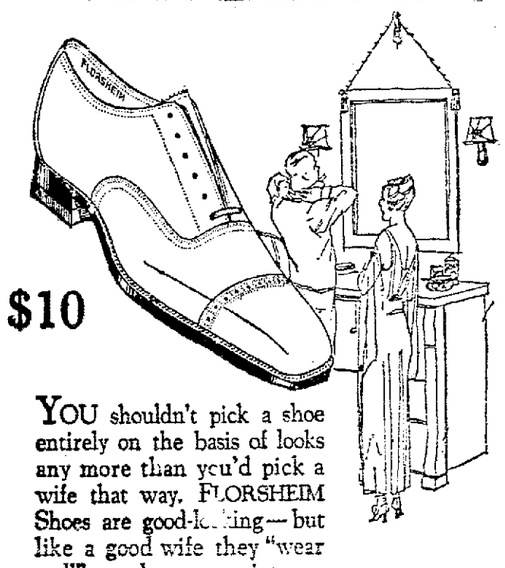

$10

YOU shouldn't pick a shoe entirely on the basis of looks any more than you'd pick a wife that way. FLORSHEIM Shoes are good-looking—but like a good wife they "wear well" on closer acquaintance.

Florsheim-Schaefer Shoe Co.
456 Twelfth St. at Broadway
48 Kearny Street Near Market — 120 Powell Street Near Ellis
SAN FRANCISCO STORES
FOR THE MAN Florsheim SHOE

Smoke Better Cigarettes

EVERY time you light a Tareyton you know you're going to get what you've always hoped to get—a thoroughly enjoyable smoke.

"There's something about them you'll like"

Herbert Tareyton London Cigarettes

-a Quarter again (Regd. Trade Mark)

A SHOP THAT IS GROWING
McCauley-Woolsey
1542 BROADWAY good clothes OPP. SIXTEENTH
$40 $45 $50

FITFORM
THIS SUNDAY IS EASTER
Not yet too late to be at your best with a new Spring Fitform suit—come in tomorrow and select it—we'll fit it perfectly and have it for you by evening.
SEE THEM IN OUR WINDOWS

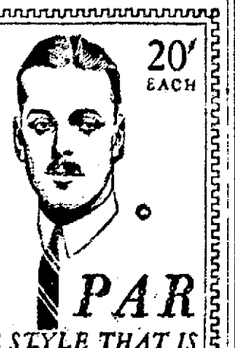

20' EACH
PAR
THE STYLE THAT IS FAVORED BY THE BEST DRESSED MEN
ARROW COLLARS
CLUETT PEABODY & CO. INC.

SHIPS AND SHIPPING
News of Oakland Waterfront

Edited by FRANK CLIFF.

GOVERNMENT IS PLANNING SALE OF BOARD FLEET

Failure of Ship Subsidy Will Place Merchant Fleet on Market, Plan.

By LAWRENCE MARTIN,
United Press Staff Correspondent.

ST. AUGUSTINE, Fla., March 30.—A concrete plan to stop losses of the Shipping Board and stimulate the American merchant marine will be taken up by the cabinet as soon as President Harding returns to Washington.

This plan—to be taken in view of th failure of the ship subsidy bill in the expiring Congress—is to take the government entirely out of the ship business, it was learned today.

The government would sell its huge fleet of ships on the following conditions:

1—An agreement by private buyers to keep necessary routes of trade open.

2—Point out to buyers the routes most fertile in prospects which would not hurt trade conditions at present.

3—Willingess of the operators to develop new markets and routes.

This plan is understood to have been prepared for submission to the cabinet and the Shipping Board after conferences between Chairman Lasker of the board and the President.

Under its provisions, as outlined to the United Press, the government would retain its power to take over the ships in a war emergency.

WEATHER REPORT

Oakland and Vicinity, Northern California, Sacramento, Santa Clara and San Joaquin: Generally cloudy tonight and Saturday; light southwesterly winds.

Southern California: Fair tonight and Saturday; light westerly winds.

Nevada and Idaho: Fair tonight and Saturday.

Oregon and Washington: Cloudy west, fair east portion tonight; Saturday probably rain west and cloudy east portion; cooler; moderate southerly winds.

CONDITIONS.

A large area of abnormally high pressure overlies the Plains States and Manitouba and has caused generally fair weather over the entire country, except light rain in New Mexico, Texas and Lousianna. There are no reports to show the location of the Pacific storm this morning. It is much colder in the Plains States and temperatures of zero or below are reported in North Dakota and Minnesota. Conditions are favorable for generally cloudy weather in this district tonight and Saturday, probably with rain in the western portions of Washington and Oregon Saturday.

G. H. WILLSON, Forecaster.

	Dry.	Wet.	Hum.
March 29, noon	57.0	52.0	71
March 29, 5 p. m.	51.0	50.0	73
March 30, 5 a. m.	48.0	47.0	93

RAINFALL DATA.
Issued daily at 5 p. m.
(March 29)

Station.	Seasonal to date.	Normal to date.	Seasonal last yr.
Eureka	19.69	38.16	36.01
Red Bluff	15.00	21.18	15.06
Sacramento	12.24	16.78	13.72
San Francisco	18.12	19.28	18.39
San Jose	11.90	14.48	13.57
Fresno	5.24	8.17	10.63
San Luis Obispo	18.66	17.89	22.27
Los Angeles	7.54	12.82	18.91
San Diego	5.26	8.76	18.10

TEMPERATURES.

	High	Low		High	Low
Abilene	70	48	Oakland	70	45
Baker	70	34	Okla City	62	41
Barkerville	48	24	Omaha	..	29
Billings	56	20	Phoenix	80	48
Boise	72	38	Pittsburgh	46	24
Boston	30	26	Pocatello	60	24
Buffalo	28	24	Point Reyes	62	45
Bull Harbor	56	32	Portland, Ore	82	50
Calgary	32	26	Pr. Albert	10	-20
Chicago	50	24	Pr. Rupert	56	38
Denver	58	26	Rapid City	48	20
Des Moines	52	24	Red Bluff	80	46
Dodge	74	28	Reno	70	32
Duluth	22	-2	Roseburg	84	42
El Paso	..	40	Roswell	48	40
Edmonton	..	12	Sacramento	78	50
Eureka	56	46	St. Louis	68	38
Flagstaff	56	16	St. Paul	..	2
Fresno	84	52	Salt Lake C.	82	40
Galveston	56	52	San Diego	74	52
Grand [illegible]	62	[illegible]	San Francisco	68	49
Havre	38	22	San Jose	74	40
Helena	52	24	S. L. Obispo	76	42
*Honolulu	78	68	Santa Fe	70	24
Huron	44	2	Seattle	70	46
Independence	..	38	Sheridan	48	26
Kalispell	58	24	Spokane	68	38
Kamloops	66	30	Swift Current	20	8
Kansas City	72	29	Tacoma	74	..
Knoxville	64	44	Tampa	78	60
Lander	58	30	Tatoosh Isld	60	44
Los Angeles	78	52	Tonopah	58	42
Marshfield	78	46	Vancvr. B. C.	62	40
Memphis	60	37	Walla Walla	78	48
Modena	60	26	Washington	40	36
Needles	84	50	Williston	26	0
New Orleans	56	54	Winnemucca	70	30
North Head	62	48	Yakima	76	40
North Platte	64	28	Yuma	86	52

* Afternoon report of preceding day.

RAINFALL.

Abilene .16; Buffalo .66; Duluth .01; New Orleans .46; Roswell .02; Santa Fe .02.

SNOWFALL.

Summit 74 inches.

JOSEPH E. CAINE
Business and Industrial Properties
NEW LOCATION
Telephone Oakland 2950
323-326 First National Bank Bldg.

Portland
Direct—Forty-five Hours
SEATTLE TACOMA Via Portland and Rail Connections
S. S. "CUBA"
Electric Drive—No Vibration
Sails Every Tuesday, 3 P. M., Pier 24
(First Class Passengers Only)
$24 TO PORTLAND
Meals and Berth Free
(Columbia River Scenic Route)
Tickets, Reservations, Information:
E. J. LENIHAN
[illegible] San Pablo Ave. Lakeside 836
2127 University Ave. Berkeley 14
and Head Office
[illegible] Calif. St., San Francisco

To Arrive

Christiania ..... Borgland
New York ..... Santa Malta
British Columbia ..... Canadian Observer
British Columbia ..... Maine
British Columbia ..... Chickasaw City
Portland ..... Admiral Fiske
Coquille River ..... Elizabeth
Los Angeles ..... Humboldt
Los Angeles ..... Admiral Schley

Saturday, March 31.

New York ..... Santa Veronica
Philadelphia ..... Kentuckian
Hana ..... Annie Johnson
Kaanapali ..... Makaweli
Honolulu ..... Cambral
Grays Harbor ..... Willpolo
Los Angeles ..... H. F. Alexander
Los Angeles ..... Yale

Sunday, April 1.

Singapore ..... Stuart Dollar
Kobe ..... Koshun Maru
Valparaiso ..... Memnon
Puget Sound ..... Admiral Dewey
Puget Sound ..... Thomas P. Beal
Grays Harbor ..... Avalon
Grays Harbor ..... Hartwood
Columbia River ..... Pennsylvania

Monday, April 2.

Antwerp ..... Persian Prince
Antwerp ..... Siam
Boston ..... Brush
Boston ..... Iowan
New York ..... Carolinian
New York ..... Commercial Pathfinder
Mobile ..... Albert Jeffress
Portland ..... Rose City
Portland ..... Cuba
Los Angeles ..... Harvard
Los Angeles ..... Dorothy Alexander
Los Angeles ..... Wapama

Tuesday, April 3.

Valparaiso ..... Remus
Seattle ..... Ruth Alexander
Port Arthur ..... S. C. T. Dodd
Columbia River ..... Cold Harbor
Los Angeles ..... Humboldt
Los Angeles ..... Cabillo

Wednesday, April 4.

Glasgow ..... Astronomer
New York ..... Commercial Pathfinder
New York ..... Amur Maru
New York ..... Steel Scientist
Honolulu ..... Wilhelmina
Seattle ..... Willamette
Port San Luis ..... San Antonio
Los Angeles ..... Yale

Thursday, April 5.

Manila ..... President Taft
Hongkong ..... Tenyo Maru
Port Talbot ..... Atlantic City
Boston ..... Horace Luckenbach
Philadelphia ..... Floridian
Seattle ..... H. F. Alexander
Los Angeles ..... Harvard
Los Angeles ..... Admiral Fiske

Friday, April 6.

Buenos Aires ..... West Katan
Central America ..... Corinto
Portland ..... Admiral Farragut

Saturday, April 7.

New York ..... George Allen
Hilo ..... Enterprise
Los Angeles ..... Yale
Los Angeles ..... Humboldt

Sunday, April 8.

Hongkong ..... Nevada
Batavia ..... West Ivan
Singapore ..... Bearport
Puget Sound ..... Adm. Schley

Monday, April 9.

Hongkong ..... Nanking
Sydney ..... Sonoma
Sydney ..... Manuganui
New York ..... Lancaster
Baltimore ..... Chattanooga City
Mexico ..... Oaxaca
Portland ..... Cuba
Port San Luis ..... San Antonio
Los Angeles ..... Dorothy Alexander

Tuesday, April 10.

Manila ..... Dilworth
Boston ..... Tiger
Mobile ..... F. J. Luckenbach
Hilo ..... Matsonia
Portland ..... Adm. Goodrich

Wednesday, April 11.

Hamburg ..... Moerdyk
Singapore ..... Hague Maru
Portland ..... Rose City

Thursday, April 12.

New Orleans ..... Inswich
Hongkong ..... Ginyo Maru
Philadelphia ..... Paul Luckenbach
New York ..... Panaman
New York ..... Santa [illegible]
Mobile ..... Point Lobos

To Depart

Philadelphia ..... Harry Luckenbach
New York ..... Wheaton
Mexico ..... San Juan
Puget Sound ..... Admiral Schley
Seattle ..... Rainier
Aberdeen ..... Grays Harbor
Portland ..... Admiral Farragut
Portland ..... Johan Poulsen
Albion ..... Pasadena
Los Angeles ..... Humboldt
Los Angeles ..... Harvard

Saturday, March 31.

Havre ..... City of Auckland
Victoria ..... Canadian Observer
Victoria ..... E. D. Kingsley
Seattle ..... H. F. Alexander
Coquille River ..... Elizabeth
Eureka ..... Mayfair
Eureka ..... Katherine
Port San Luis ..... San Antonio
Los Angeles ..... Yale
Los Angeles ..... Admiral Fiske

Sunday, April 1.

New York ..... Willpolo
Point Arena ..... Sea Foam
Los Angeles ..... Avalon
Los Angeles ..... Hartwood

Monday, April 2.

London ..... Chickasaw City
New York ..... Pennsylvania
New York ..... Maine
Portland ..... Wapama
Eureka ..... Bertie Hanlon

Tuesday, April 3

Boston ..... Thomas P. Beal
Portland ..... Cuba
Puget Sound ..... Dorothy Alexander
Seattle ..... Northland
Portland ..... Celilo
Los Angeles ..... Harvard
Los Angeles ..... Humboldt

Wednesday, April 4.

Java ..... Tilsiak
New York ..... Cold Harbor
Honolulu ..... Maui
Seattle ..... Phyllis
Portland ..... Rose City
Portland ..... Georgina Rolph
Eureka ..... Cleone
Los Angeles ..... Yale
Los Angeles ..... Ruth Alexander

Thursday, April 5

Manila ..... President Lincoln
New York ..... Robert Luckenbach
New York ..... Santa Olivia
Puget Sound ..... Admiral Dewey
Los Angeles ..... H. F. Alexander

Friday, April 6.

Yokohama ..... Amur Maru
Portland ..... Admiral Fiske
Port San Luis ..... San Antonio
Los Angeles ..... Harvard

Saturday, April 7.

South Africa ..... Atlantic City
New York ..... Henry S. Grove
Victoria ..... Canadian Volunteer
Seattle ..... H. F. Alexander
Eureka ..... Mayfair
Los Angeles ..... Humboldt
Los Angeles ..... Admiral Farragut

Tuesday, April 10.

Auckland ..... Remuera
Havre ..... Buenos Aires
Spain ..... Nevada
New York ..... Colombia
Boston ..... Felix Taussig
Seattle ..... Ruth Alexander
Portland ..... Cuba

Wednesday, April 11.

Yokohama ..... Hamburg Maru
Japan ..... West Cactus
Galveston ..... Edgar Luckenbach
Honolulu ..... Wilhelmina
Eureka ..... Casco
Los Angeles ..... Dorothy Alexander

Thursday, April 12.

Mexico ..... Oaxaca

Friday, April 13.

South America ..... Ginyo Maru
Sydney ..... Maunganui
Portland ..... Rose City

SUN, MOON, TIDE

The time and heights of tides in the following U. S. Coast and Geodetic Survey table are given at Fort Point, at the entrance to San Francisco bay. For Webster street bridge, Oakland add approximately ten minutes.

Friday, March 30.

Sun rose ..... 5:58 Sun sets 6:25
Moon sets 4:40

March 30 to April 5.

Time of Height of High and Low Water

Date	L.W Time	Ft	H.W Time	Ft	L.W Time	Ft	H.W Time	Ft
30	9:48	4.9	3:25	0.3	10:36	4.9	3:56	-0.5
31	4:17	0.3	10:42	5.0	4:41	-0.3	11:12	5.1
1	11:38	4.9	5:09	-0.2	11:50	5.3	5:25	0.0
2	6:01	-0.6	12:35	4.7	6:09	0.4	..	..
	H.W.		L.W.		H.W.		L.W.	
3	12:30	5.4	6:55	-0.8	1:36	4.4	6:52	0.9
4	1:12	5.4	7:50	-0.9	[illegible]	4.1	7:42	1.4
5	2:00	5.2	8:46	-0.8	3:49	3.9	8:34	1.8

Note—In the above tabulation of tides the daily tides are given in the order of their occurrence commencing with the early morning tide in the left hand column and the succeeding tides as they occur. On some days, but three tides occur, the fourth occurring the following morning.

The columns of heights give the elevation of each tide above the plane of Coast Survey Chart soundings. The numbers are preceded by the minus sign or dash (—).

BIG COAL CARGO FROM AUSTRALIA UNLOADED HERE

4800 Tons of Fuel From the Antipodes Brought by the Vancouver.

Forty-eight hundred tons of Australian coal arrived in Oakland in the holds of the steamer City of Vancouver. The cargo was discharged at the King Coal company bunkers in the estuary yesterday. The cargo was loaded into the big British freight-carrier at Newcastle, New South Wales.

The City of Vancouver still has 2000 tons of the stone fuel in her compartments. This shipment is to be unloaded into bunkers in Eureka, after which the ship will proceed north to the city after which she is named. Before proceeding north, however, she will go on the ways for overhaul and minor repairs.

The vessel is under charter to W. L. Comyn & Co. at a charter rate of $10,600 a month. The ship is in command of Captain Elfert.

Wireless Reports

For past 24 hours

Wireless reports from 12 m. March 29 to noon today.

BY U. S. WEATHER BUREAU.

Makaweli—Lat. 35.24 n., long. 131 w.; cloudy, south, 18 miles.

Manoa—Lat. 36.53 n., long. 125.18 w.; cloudy, sw., 18 miles.

Cambral—Lat. 34.24 n., long. 133.48 w.; clear, sw., 18 miles.

West Ivan—Lat. 27.08 n., long. 141.48 w.; cloudy, sw., 64 miles.

President Jefferson—Lat. 36.24 n., long. 151 w.; clear, w., 24 miles.

Bearport—Lat. 37.50 n., long. 143.18 w.; clear, west, 36 miles.

City of Los Angeles—Lat. 26.42 n., long. 145.24 w.; clear, nw., 24 miles.

Calawaii—Lat. 30.30 n., long. 132.51 w.; partly cloudy, nw., 8 miles.

Ventura—Lat. 34.06 n., long. 133.12 w.; clear, sw., 18 miles.

BY U. S. WEATHER BUREAU.

Weather Reports From Steamers at Sea.

Protesilaus (Br)—Lat. 51 N., long. 172 W.—Cloudy, SW, 28 miles.

Maunkai—Lat. 30.30N., long. 125.34 W.—Cloudy, calm.

Wilhelmina—Lat. 22.30 N., long. 155.48 W.—Cloudy, NE, 24 miles.

President Taft—Lat. 25 N., long. 165.12 W.—Partly cloudy, E, 24 miles.

BY FEDERAL RADIO.

Calawaii—Honolulu for San Pedro—584 miles from San Pedro.

W. F. Herrin—San Francisco for Honolulu—463 miles from San Francisco.

Humboldt—San Pedro for San Francisco—79 miles south San Francisco.

Robin Adair—San Pedro for New York—805 miles south San Pedro.

Nararat—Champerico for San Francisco—At Manzanillo.

Colombia—New York for San Francisco—1505 miles south San Francisco.

La Brea—Seattle for San Francisco—419 miles from San Francisco.

Avalon—Grays Harbor for San Francisco—495 miles north San Francisco.

Hartwood—Grays Harbor for San Francisco—86 miles from Grays Harbor.

Quinault—Tacoma for San Pedro—347 miles north San Francisco.

Yosemite—San Francisco for Port Gamble—318 miles north San Francisco.

Kennecott—San Francisco for Seattle—315 miles north San Francisco.

Thos. P. Beal—Everett for San Francisco—730 miles north San Francisco.

Fred Baxter—San Pedro for Vancouver—155 miles from Vancouver.

Coalinga—Port San Luis for Seattle—901 miles from Seattle.

Horace X. Baxter—Port San Luis for Port Ludlow—256 miles from Port Ludlow.

Frank H. Buck—Gaviota for Linnton—350 miles south Columbia river.

Oleum—Martinez for Ventura—230 miles north Ventura.

Wahkeena—Astoria for San Pedro—260 miles north San Pedro.

Ventura—San Francisco for Sydney—806 miles from San Francisco.

West O'Rowa—Portland for Yokohama—923 miles from Columbia river.

Wm. Penn—Kobe for San Pedro—730 miles from San Pedro.

W. S. Porter—Linnton for San Francisco—70 miles from Linnton.

Jacob Luckenbach—San Pedro for Galveston—767 miles south Galveston.

Lebec—Everett for San Francisco—128 miles from Everett.

BY RADIO CORPORATION.

Edmore—Seattle for Manila—2415 miles from Seattle.

Dewey—Hongkong for San Pedro—3483 miles from San Pedro.

Wilhelmina—Honolulu for San Francisco—1714 miles from San Francisco.

Stanley—Honolulu for Manila—1540 miles west Honolulu (noon).

Levant Arrow—San Francisco for Shanghai—2016 miles from San Francisco.

Standard Arrow—Nagasaki for San Francisco—3086 miles from San Francisco.

Diana Dollar—San Francisco for Yokohama—1144 miles from San Francisco (noon).

Sailina—Honolulu for Port San Luis—1817 miles from Port San Luis.

[illegible] 190 miles from Ikatan.

Bendowoso—Union Bay for Miiki—1416 miles from Union Bay.

Taiheiyo—San Francisco for [illegible]—1141 miles from San Francisco (noon).

City of Los Angeles—San Pedro for Honolulu—1717 miles from San Pedro.

Stuart Dollar—Kobe for San Francisco—712 miles from San Francisco.

Willpolo—Grays Harbor for San Francisco—453 miles north San Francisco.

Hugoton—Mobile for San Pedro—1158 miles south San Pedro (noon).

Jaddena—Honolulu for Balboa—5381 miles east Honolulu (noon).

[illegible] for New York [illegible]

I. C. White—Balboa for San Pedro—1690 miles south San Pedro.

John Worthington—New York for San Pedro—2150 miles south San Pedro (noon).

Swift Scout—San Pedro for Baltimore—1585 miles north Balboa.

Wm. G. Warden—Baltimore for San Pedro—1140 miles from Cape Mala.

John D. Archbold—San Pedro for New York—[illegible] miles [illegible] Balboa.

Edward L. Doheny Jr.—Providence for San Pedro—174 miles southeast Acapulco.

Agwihavre—Balboa for San Pedro—Lat. 15.33 N. long. 96.30 W (9:50 a. m.).

West Ivan—Hongkong for San Pedro—1044 miles from San Pedro.

Wairuna—Fanning Island for Vancouver—500 miles from Vancouver.

Johanna Smith—Coos Bay for San Francisco—90 miles from Coos Bay.

Craster Hall—Vancouver for San Francisco—480 miles north Tatoosh.

West Momentum—Portland for Yokohama—1078 miles from Columbia river.

West Islip—San Pedro for Honolulu—655 miles from San Pedro.

China Arrow—New York for San Pedro—877 miles from San Pedro (noon).

Santa Veronica—New York for San Francisco—547 miles south San Francisco (noon).

Hyades—San Pedro for Honolulu—515 miles from Honolulu.

Admiral Fiske—Portland for San Francisco—370 miles north San Francisco.

Chickasaw City—Union Bay for San Francisco—448 miles north San Francisco (noon).

El Segundo—Richmond for El Segundo—224 miles from El Segundo.

Capt A. F. Lucas—Richmond for Vancouver—319 miles from Vancouver.

J. A. Moffett—Pt Wells for San Pedro—740 miles from San Pedro.

H. T. Harper—San Pedro for Seattle—16 miles from Seattle.

Skagway—San Pedro for Nanaimo—82 miles from Nanaimo.

Viking (towing W. H. Talbot)—San Francisco [illegible]

Ruth Alexander—San Francisco for Seattle—116 miles from Seattle.

The Sea Ranger—San Francisco for San Pedro—84 miles from San Pedro.

Charlie Watson—San Pedro for Astoria—276 miles from Astoria.

Kewanee—Linnton for San Francisco—351 miles from Linnton.

City of Reno—San Pedro for San Francisco—270 miles south San Francisco.

Barbara C—San Pedro for Tacoma—307 miles from San Pedro.

W. S. Miller—San Pedro for Richmond—149 miles from San Pedro.

[illegible] for Astoria [illegible] miles north San Francisco.

Admiral Schley—San Pedro for San Francisco—91 miles south San Francisco.

Montebello—San Francisco for San Pedro—102 miles from San Pedro.

R. J. Hanna—San Pedro for San Francisco—60 miles from Richmond.

Richmond—Richmond for Portland—605 miles from Portland.

Makaweli—Kaanapali for San Francisco—850 miles from San Francisco.

Stanwood—Tacoma for San Pedro—185 miles from San Pedro (4 p. m.).

Santa Malta—San Pedro for San Francisco—[illegible] miles from San Francisco (noon).

[illegible] (noon).

Paul Shoup—San Pedro for Fall River—1582 miles from San Pedro.

Peter Kerr—Portland for New York—1379 miles south San Pedro.

Agwidale—San Pedro for Boston—1387 miles from San Pedro (noon).

Agwisea—New York for San Pedro—1229 miles south San Pedro (noon).

[illegible]—New York for San Pedro—1104 miles south San Pedro (noon).

Cardiganshire—San Francisco for Seattle—140 miles north San Francisco.

Chattanooga City—Baltimore for San Pedro—580 miles south San Pedro.

Byron D. Benson—San Pedro for New York—405 miles south San Pedro (noon).

F. O. Barstow—San Pedro for Balboa—880 miles south San Pedro (noon).

Standard—San Pedro for New York—310 miles south San Pedro (noon).

Robin Adair—San Pedro for New York—805 miles south San Pedro.

Fairfield City—Honolulu for Balboa—3693 miles southeast Honolulu (noon).

Edgemoor—Honolulu for New York—2505 miles southeast Honolulu.

Agwibay—San Pedro for New York—347 miles south San Pedro (noon).

Manoa—San Francisco for Honolulu—[illegible] miles from San Francisco.

Elkton—New York for San Pedro—1555 miles south Scotland light (noon).

W. S. Rheem—San Pedro for New York—1130 miles from Balboa.

Cerro Ebano—New York for San Pedro—53 miles south Cape Corrientes (noon).

S. C. T. Dodd—Port Arthur for San Francisco—1141 miles south San Francisco.

Eagle—San Francisco for Baltimore—900 miles north Balboa (noon).

Tiger—Baltimore for San Pedro—1900 miles from San Pedro (noon).

Dillwyn—New York for San Pedro—2405 miles from San Pedro (noon).

Ardmore—Balboa for San Pedro—1000 miles from San Pedro (noon).

H. M. Storey—Baltimore for San Pedro—140 miles north Colon.

[illegible]—1286 miles from Colon.

D. G. Scofield—Philadelphia for San Francisco—Anchored off Balboa.

Griffdu (towing barge Griffson)—San Francisco for Seattle—16 miles from San Francisco.

Meriden—Everett for San Pedro—917 miles from San Pedro.

H. F. Alexander—San Francisco for San Pedro—50 miles south San Francisco.

Santa Rosa—San Francisco for San Pedro—4 miles south San Francisco.

Discharges Cargo of Australian Fuel

The British steamer CITY OF VANCOUVER has just completed discharging a shipment of 4,800 tons of coal at the King Coal Company's bunkers on the Estuary. After an overhauling the steamer goes north to put ashore 2,000 tons of fuel at Eureka.

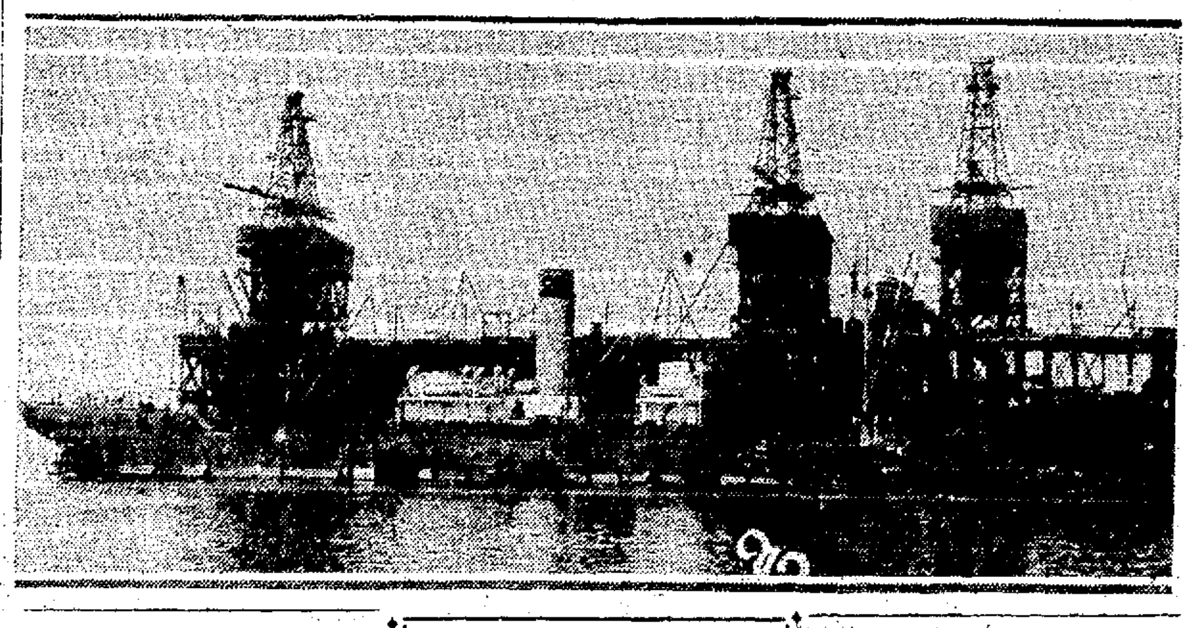

Oakland-Bound Vessel Meets Turtle Flood

A flood of turtles was encountered by the motorship Kennecott of the Williams Line while the vessel was making her way north to this port, according to Captain John Johnson in a report made to the Hydrographic Office. The turtles were encountered at sea off the west coast of Mexico and about 80 miles off shore.

According to the report of Captain Johnson, the animals averaged in measurement two feet across their backs and must have all weighed between 200 and 300 pounds each. On many of the turtles seagulls were calmly perched as though out for a ride. The Kennecott was from 8 o'clock in the morning until 4 in the afternoon making her way through the stream of swimming creatures.

The cause of the strange phenomena was accredited to unusually heavy thunder storms on the land which must have caused the turtles to desert the rivers and head for sea, according to the surmise of Captain Johnson.

Foreign Ports

Vancouver—Arrived, March 28, 2 a. m., Br. stmr Santa Maria from Port San Luis. Sailed, March 27, Br stmr Canadian Britisher for Sydney; 6 p. m., stmr Maine for San Francisco; noon, Br stmr Canadian Rover for Astoria and San Pedro.

Shanghai—Sailed, March 26, stmr President Madison for Seattle. Arrived, March 23, Br stmr Cordelia, hence Feb. 22.

Yokohama—Arrived, March 21 stmr President Pierce, hence March 5.

San Jose de Guatemala—Arrived, March 28, stmr Ecuador, hence March 17.

Manzanillo—Arrived, March 28, stmr Colombia from New York for San Francisco.

Antwerp—Sailed, March 25, Dan ms Malaya for San Francisco.

Hongkong—Arrived, March 27, Jap stmr Arabia Maru from Seattle, Br stmr Empress of Canada from Vancouver. Sailed, March 27, Br stmr Philoctetes for Seattle.

Tientsin—Arrived, March 27, Br stmr Grace Dollar from Vancouver.

Yokohama—Arrived March 21, stmr Victorious from Galveston via Honolulu; March 25, stmr Bakersfield from Victoria; Br stmr Canadian Winner from Vancouver.

London—Sailed, March 28, stmr San Francisco for Avonmouth.

Eastern Ports

Philadelphia—Arrived, March 29, stmr Edward Luckenbach, hence March 9; stmr Nebraskan from New York.

Pensacola—Arrived, March 28, stmr Halotenka from ——.

New York—Sailed, March 27, stmr Lillian Luckenbach for San Francisco.

Sabine—Sailed, March 24 stmr J. E. Gordon for San Pedro.

Boston—Arrived, March 29, stmr Annisom City, hence Feb. 20 via New York. Sailed, March 20, stmr Howick Hall for Norfolk.

Norfolk—Arrived, March 23, stmr Howick Hall from Boston.

Philadelphia—Sailed, March 28, stmr Willhilo for San Francisco.

Boston—Sailed, March 28, stmr Swiftstar for San Pedro.

Coastwise News

TACOMA, Wash., March 28.—The Hawaii Maru, of the O. S. K. line, due here today, will not be here until tomorrow, it was said at the general offices of the company today. The Hawaii will discharge oil and general freight here and shift to Vancouver Friday.

The Willamette, from San Francisco, is looked for tomorrow and the Henry S Groves, from New York, is also due to be discharging and loading for the Atlantic coast tomorrow.

Indications are that the Sudurco, loading at the St. Paul mill, will not get away until Friday or Saturday, for the Atlantic coast.

The Edward Luckenbach is due here within a few days to load.

The San Diego, from San Francisco, is due tomorrow morning. After unloading merchandise, the steamer will load lumber for California ports.

The Santa Cruz, with ore from Chile and Peru for the smelter, is due tomorrow afternoon or Friday. The vessel has a large amount of general cargo to load here for South America.

PORTLAND, Ore., March 28.—Iusho Kan, a young Korean who deserted from the Japanese steamer Taikai Maru, was taken back to Aberdeen, Washington, in irons, today for deportation. He could not speak a word of English and was penniless.

With lumber loaded here and on Puget Sound and with iron ore from Tacoma, the steamer Robin Gray departed tonight for Boston direct.

The Robert Butler Lumber company was reported today to have chartered one Norwegian steamer to carry lumber to the Orient. The demand for lumber tonnage for the Orient continues far ahead of the available supply.

The Norwegian steamer Lalfari is expected here in about ten days to load a cargo of lumber for Australia, under charter to Balfour, Guthrie & Company.

Two shipping board steamers operated out of Portland by the Columbia Pacific Shipping company—the West Kader and West Cayote—arrived at Yokohama Monday, according to despatches received here. Each was carrying large cargoes of lumber, flour and other cargo. In the same service the West Jena arrived Sunday at Darien.

ASTORIA, Ore., March 28.—Several vessels are listed to load or discharge cargoes at the Astoria terminals during the coming week. The list includes the steamer Forest King, 700,000 feet of lumber for San Pedro; the steamer Pawlet, 500 tons of flour and general cargo for the Orient; the steamer West Katan, 300,000 feet of lumber for Australia; the steamer Virginian, 150,000 feet of lumber and 3000 cases of salmon for Europe; the Norwegian steamer Remus, 200 tons of general freight for South America, and the British steamer Cardiganshire, 100 tons of flour, canned and mild cured salmon and lumber for Europe. The British Canadian Volunteer will be due Saturday and the British steamer Canadian Rover will be due on April 7. each comes from Ocean Falls, B. C., and brings 30 tons of wood pulp to be discharged at the local terminals.

The steam schooner Annette Rolph arrived last night from San Francisco, and after discharging cement, shifted to the flouring mills, where she loaded 900 tons of feed. She will proceed to Portland to complete her cargo for California.

The steam schooner Daisy began loading a full cargo of 750,000 feet of lumber at Knappton, this morning, for Redondo.

The steam schooner Daisy Mathews, laden with 1,150,000 feet of [illegible] morning for San Pedro.

Completing her cargo by taking on 650,000 feet of lumber at the Hammond Lumber company's wharf, the steam schooner Flavel sailed today for San Pedro.

The steamer William Perkins finished loading 500,000 feet of lumber at Westport late this afternoon and after loading 60,000 feet at the Astoria terminals, sailed tonight for New York.

COOS BAY, Ore., March 28.—Two steamers, one an American and the other a Japanese, are expected to arrive here Monday, to take on lumber cargoes.

The gas schooner Sequoia sailed March 21 from San Francisco for Coos Bay and is expected to arrive here any time, it was learned from shipping sources today.

The steam schooner Wellesly crossed out this morning for San Pedro with lumber.

The steam schooner Yellowstone surprised shippers here today by arriving one day ahead of the time she was expected, making an exceptionally fast trip from San Pedro.

VANCOUVER, B. C., March 28.—A great raft of 2,700,000 feet of logs came through the first narrows yesterday, three sections abreast and twenty sections long. This is one of the largest rafts ever taken through the first narrows of Burrad Inlet in recent years.

The Fibergen arrived today to load for Australia. She is in direct from Cristobal.

The steamship Canadian Britisher has gone to Nanoose bay to complete for Australia.

The steamship Canadian Importer has shifted to Genoa bay and will sail on Friday for the Orient.

The Argonaut steamer Pacific is due at Fraser Mills on Friday and at Vancouver on Tuesday.

If you see it in The TRIBUNE tell them so.

Inter-Coastal Line Started by Hammond Co.

The Hammond Steamship Company has been organized and incorporated for $1,090,00, according to announcement made today by A. P. Hammond, president and general manager. Simultaneously he tendered his resignation as intercoastal manager of the Charles R. McCormick steamship line.

The new company, which is owned exclusively by San Francisco and Los Angeles business men, will have offices in the Balboa building. The new company will inaugurate its intercoastal service July 1.

Associated with Hammond as directors will be John W. Preston, former United States District Attorney for Northern California, and Walter S. Leland, shipbuilder. Ships will be purchased at once from the best tonnage available.

Cleared

Dorothy Alexander, Cann, for San Pedro; Pacific S. S. Co.

Stmr Providencia, Saragua, for Tacoma; Compagnie De Bolts.

Stmr Yale, Self, for San Pedro; Los Angeles S. S. Co.

Mex stmr Guerrero, Solano, for Corinto, etc., via San Pedro; William Dimond & Co.

Jap stmr Mandasan Maru, Tanimaga, Yokohama via Seattle and Portland; Mitsui Company.

Stmr Virginian, Green, Portland and Seattle; Williams Dimond & Co.

Puts & Calls
$40 to $125 controls 100 shares of any listed stock on N. Y. Stock Exchange. No further risk. Move of 5 points from option price gives you opportunity to take $500 profit; 3, $300, etc. Write for Free circular.
R. PARKER & CO.,
50 Broad St., N. Y

CUNARD
ANCHOR
ANCHOR-DONALDSON

N. Y. to Cherbourg and Southampton.
AQUITANIA ..... Apr. 10 May 1 May 22
MAURETANIA ..... Apr. 17 May 8 May 29
BERENGARIA ..... Apr. 24 May 15 June 5
N. Y. to Plymouth, Cherbourg and Hamburg.
TYRRHENIA ..... Apr. 16 May 23 June 28
N. Y. to Cobh (Queenstown) and Liverpool
SCYTHIA ..... Apr. 7
CARMANIA ..... †Apr. 21 May 19 June 16
CARONIA ..... May 5 June 2 June 30
Boston to Cobh (Queenstown) and Liverpool
LACONIA (new) Apr. 7 May 12
SCYTHIA (new) May 26 June 23 July 26
N. Y. to Londonderry and Glasgow
TUSCANIA (new) Apr. 7 May 5 June 2
COLUMBIA ..... Apr. 14 May 12 June 9
ASSYRIA ..... Apr. 21 May 19 June 16
CAMERONIA (new) Apr. 26 May 26 June 23
N. Y. to Plymouth, Cherbourg and London
AUSONIA (new) Apr. 5
ANDANIA (new) Apr. 14
ANTONIA (new) *Apr. 21
ALBANIA (new) Apr. 28 June 2 July 7
SAXONIA ..... May 10 June 30 Aug. 4
New York to Mediterranean
TUSCANIA (new) ..... June 30
*Via Halifax. †Calls at Boston.
See your Local Cunard Agent or write Cunard & Anchor S. S. Lines, [illegible] and Market S. F.

LUMBER TARIFF MADE FOR ALL OF PACIFIC PORTS

Conference of Lumber Men of Coast Draws Up New Shipping Rate.

SEATTLE, March 30.—After a series of conferences held at San Francisco, Portland, Seattle and Vancouver, the Trans-Pacific Westbound Conference has decided upon a new tariff on lumber to the Orient which calls for the immediate application of higher rates on most classes of lumber. The new scale increases the rate on small lumber from $11 per 1000 to $11.50. Timbers known as Japanese squares are now quoted at $13.50 a 1000, an increase of $1.50 a thousand. These rates are per thousand board feet. Cedar legs are increased from $16 a thousand to $18 a thousand, measurement according to Bremerton scale.

These rates apply to all Pacific Coast ports except Coos Bay, where the old tariff remains in effect owing to handicaps of that port in the matter of lowering cargoes.

Norman F. Titus of San Francisco, operating traffic manager for the Charles R. McCormick company, is in Seattle handling the transfer of the steamship Wallingford from the United States Shipping Board to the McCormick interests. He today inspected the vessel at the Heffernam drydock, where it is undergoing overhauling.

With Captain Jeremiah Flynn in command, the former Shipping Board steamship Delrosa is in commission in the serice of the Alaska Steamship company and will sail tomorrow morning for Nanaimo, B. C., to load a consignment of sacked coal for Alaskan ports.

Transport Service

Argonne—At Philadelphia.
Chaumont—At San Francisco.
Capella—At San Francisco.
Chateau Thierry—In New York.
Cambria—En route to San Francisco.
Edgemoor—En route to New York.
Grant—In Oakland.
Gold Star—Bremerton.
Hancock—At Honolulu.
Henderson—En route to Norfolk.
Meigs—Manila to San Francisco.
Newport News—En route to Manila.
Sirius—At Norfolk.
Somme—At San Francisco.
Thomas—En route to Manila
Vega—In San Francisco.

SACRAMENTO SHORT LINE
40th and SHAFTER AVE PIED. 345
Trains for Sacramento & Pittsburg
Leave 7:50, 9:30, 11:50 a. m.
1:30, 3:30, 5:10, 8:20 p. m
Through trains to Marysville, Colusa, Oroville and Chico.
Dining-Observation Car on 5:10

CALIFORNIA COASTWISE
World's Finest Steamship Service
YALE and HARVARD
Sailings to Los Angeles
Every
Tuesday, Wednesday, Friday and Saturday.
Leaving San Francisco, Pier 7, (near Ferry Bldg.) at 4 P. M.
Sailings to San Diego
Every
Wednesday and Friday.
Leaving San Francisco 4 P. M.
For Particulars Address:
Los Angeles Steamship Co.
1422 San Pablo Ave.
Tel. Lakeside 530

AUCTION SALES
AUCTION SALES
W. H. Edwards & Sons
Sell on Commission or Buy Outright.
487 20th St. Phone Lakeside 505
AUCTIONEERS.

DAVID BERCOVICH
SUCCESSOR TO
MUNRO & BERCOVICH
will sell on commission. Sales every Friday
1007 Clay, corner 10th. Phone Oakland 550.

Notice to Mariners

Bonita Channel Buoy, 5, heretofore reported missing, has been found in correct position.

San Francisco Bay North End Gas Buoy, 6, light reported extinguished, was relighted March 24.

San Pablo Bay Gas and Bell Buoy, 11, light reported extinguished, was relighted March 24.

By authority of Commissioner of Lighthouses:

H. W. RHODES,
Superintendent of Lighthouses.

San Francisco Light Vessel, San Francisco Bay, California — On March 15, 1923, San Francisco Light Vessel in approximately lat. 37° 45' 05" N., lon. 122° 41' 30" W., was replaced on her station and the relief light vessel temporarily marking the station was then withdrawn.

Traffic Signals, Prospect Point, Burrard Inlet, British Columbia—The signal pole on the bluff at Prospect Point has been replaced by a signal mast 65 feet high, with a yard 45 feet above the ground, the whole painted white.

Approximate position: Lat. 49., 18., 49. N., long. 123. 08. 33. W.

The following traffic signals are exhibited:

Inward Bound Vessels. Signals exhibited from the southern yard arm. One black ball denoting one or more vessels inbound. Two black balls denote one or more vessels with tow inbound. At night white lights will be substituted for the balls.

Outward Bound Vessels. Signals exhibited from the northern yards arm. One red cone, point up, denoting one or more vessels bound out. Two red cones, points up, and in horizontal position, denote one or more vessels with tow bound out. At night red lights will be substituted for the cones. A signal consisting of a cone point down, over a cone point up, hoisted at the masthead denotes fairway obstructed. A red flare will be burned at night during continuance of obstruction.

Visibility. These signals can be seen immediately after rounding Brockton Point outward bound, and from all points seaward when inward bound.

Note: Vessels inward bound or outward bound may communicate with this station by means of semaphore flags or flashing lamp as laid down in the International Code of Signals. Messages may be transmitted by visual signals only. A twenty-four-hour watch is kept. A searchlight has been installed and will be put in operation without further notice.

San Pedro Entrance Light Los Angeles Harbor, California. San Pedro Entrance Light No. 2, which was destroyed February 23, was re-established March 14 1923, in approximately lat. 33., 43. N., lon. 118., 16., W.

The provisional fixed red light was withdrawn.

About March 4, 1923, the following changes were made in the aids in Los Angeles harbor:

Los Angeles Harbor Gas Buoy 3, showing a flashing white light every 5 seconds, flash 1 second, eclipse 5 seconds, of 30 candlepower, 10 feet above the water, was established in place of San Pedro Entrance Buoy 3, which was discontinued.

Los Angeles Harbor Light No. 4, showing a fixed red light of 50 candlepower 18 feet above the water, was established on an unpainted 3-pile dolphin, erected in 18 feet of water, on the eastern side of the channel leading to the inner harbor, 930 yards 147 feet from South Radio Tower.

Los Angeles Harbor Light No. 6, showing a fixed red light of 50 candlepower, 18 feet above the water, was established on an unpainted 3-pile dolphin, erected in 18 feet of water, on the eastern side of the channel leading to the inner harbor, 510 yards 190 feet from South Radio Tower.

Los Angeles Inner Harbor Light No. 4 was renumbered 8.

H. O. Publication No. 30, List of Lights, Vol. I, 1923, ready for issue. —This publication contains a list of all lighted navigational aids (except harbor buoys) and all fog signals on the coasts of North and South America, the West Indies and Hawaiian islands, except those on the Atlantic, Gulf and Pacific coasts of the United States. It also contains the uniform time system, radio time signals, radio weather bulletins and radio compass stations of the world. This volume is corrected to January 1, 1923.

Copies of this publication may be obtained from the Hydrographic office, Washington, D. C., or from authorized agents of the office. Price 60 cents.

Harrington Point Dike Light, Columbia River, Wash.—Harrington Point Dike Light, destroyed March 5, 1923, has been re-established on a single pile on the dike, 25 yards 258° from its former chartered position in approximately lat. 46° 15' 45"N., lon. 123° 33' 30" W.

Buoy, Slaughter Bar, Oregon and Washington—On March 8, 1923, Slaughter Bay Buoy 1, was moved 150 yards 163° 30' and re-established in 30 feet of water in approximately lat. 46° 07' N., lon. 122° 59' W., without other change.

Aids, North Channel to Aberdeen, Grays Harbor, Wash.—About March 31, 1923, the following changes will be made in the aids of North Channel to Aberdeen:

Channel Buoy 1 will be discontinued.

Channel Buoy 3, a first-class spar, will be established on the northern side of the channel about midway between Channel Buoy 1A and Channel Buoy 8.

Channel Buoy 1B will be renumbered 5.

Channel Buoy 20 will be moved about 100 yards, 354° 30' into 22 feet of water, without other change.

Channel Buoy 22 will be moved about 285 yards 323° 30', into 11 feet of water, without other change.

North Channel Light No. 4 will be moved about 285 yards, 44° from its present position, without other change.

Light, Burrows Bay, Washington Sound, Wash.—About March 31, 1923, Burrows Bay Light in approximately lat. 48° 29' 20" N., long. 122° 41' W., will be discontinued.

NATIONAL UNION ASSURANCE SOCIETY, Oakland Council No. 972, meets Pacific bldg., 16th and Jefferson sts., 1st and 3rd Friday of every month.
Next meeting, April 6.
D. A. HOLLAND, Pres.
3329 Octavia st.
R. L. FUREY, Fin. Secy.
1510 Bdwy., Lake. 6104.

TRAVEL BY WATER
SEATTLE
S. S. Admiral Schley
5 p. m. Today, March 30
PORTLAND
S. S. Admiral Farragut
5 p. m. Today, March 30
The Super-Ship "H. F. ALEXANDER"
To Seattle | To Los Angeles
LOS ANGELES and SAN DIEGO
S. S. Admiral Fiske, 10 p. m. Sat, March 31
MAKE ALASKA RESERVATIONS NOW
1451 Franklin St. Opp. Franklin Theater Tel. Oak. 793
BERKELEY 2121 Shattuck Ave. Tel. Thornwall 60
PACIFIC STEAMSHIP CO.
H. F. ALEXANDER PRESIDENT

The Pacific and the Orient
more alluring than ever
See the mysterious East in metropolitan luxury. Travel Canadian Pacific all the way. "Empress" Express service to the Orient—10 days to Japan—14 days to China—18 days to Manila.
Four "Empresses"—the largest, newest, fastest and finest steamships on the Pacific—sail fortnightly from Vancouver, B. C. Everything Canadian Pacific Standard—there is none better.
Get full particulars from nearest steamship agent or
F. L. Nason, Gen. Ag't Pass. Dept., Canadian Pacific Ry., 675 Market St., San Francisco, Calif. Telephone Sutter 1585.
Canadian Pacific
IT SPANS THE WORLD

FRATERNAL

THE MACCABEES
OAKLAND TENT No. 17 meets at Truth Hall, I. O. O. F. bldg., 11th and Franklin sts. Office and reading room, 460 12th st., room 208.
Next meeting, April 2.
C. H. KOEHLER, Com. Phone Merritt 972.
J. L. FINE, R. K. Phone Oak. 5326.

WOMEN'S BENEFIT ASSOCIATION ARGONAUT REVIEW No. 69 meets every Wednesday evening in Wigwam hall, Pacific Bldg.
Next meeting, April 14.
Entertainment of members of Benicia, and Vallejo Reviews at meeting Wednesday evening, April 4th. Meeting will begin at 7:30 sharp.
MRS. MABEL GEORGE, Co., 3264 Encinal ave. Ala. 2033J.
MRS. MAUDE PETERSON, R. K., 2931 E. 23d st. Fruitvale 2087

WOMEN'S BENEFIT ASSOCIATION, OAKLAND REVIEW No. 14, meets Tuesday evening in Pacific bldg., 16th and Jefferson sts.
Next meeting, April 3.
MARY WILLIAMS, Com., 736 15th st. Ph. Oak. 5857.
MARY FOSTER, Record Keeper. 2019 50th ave. Fruit. 1325.

Ladies of the Maccabees
GOLDEN POPPY HIVE 1016, Ladies of the Maccabees meets the first and third Tuesday nights in every month in I. O. O. F. bldg., 11th and Franklin sts.
Next meeting, April 3rd.
CATHRYN D. WILT, Com., 637 28th st.; phone Oak. 8110.
ANITA K. CONGDON, Rec. Keeper. 2226 39th ave.; phone Fruit. 1662W.

Woodmen of the World
FRUITVALE CAMP, the largest camp in Alameda Co.—1200 members—meets in Woodmen of the World building, 3256 E. 14th st., every Thursday evening. Visiting neighbors welcome.
Next meeting, April 5.
THOMAS L. BACON, C.C. 1163 79th Ave. Elm. 1158
T. T. BURNETT, JR., Clerk.
E. E. HUNT, Dist. Mgr.
Office in the building, open daily Phone Fruitvale 2334.

ATHENS CAMP No. 457, W. O. W., meets every Wednesday evening, 8 p. m., Masonic hall, 5633 College av., next to Chimes Theater.
Next meeting, April 4.
H. R. LAYTON, C. C.
D. A. SINCLAIR, Clerk. Phone Merritt 2000.

OAKLAND CAMP No. 94, W. O. W., meets Monday evening in Corinthian hall, Pacific bldg., 16th and Jefferson sts., at 8:15.
Next meeting, April 2.
FRED E. ANDERSON, Con. Com.
Office hours: 11 a. m. to 3 p. m. daily except Saturday, 11 a. m. to 1:00 p. m.
A. D. HUGHES, Clerk. Office, room 216 Pacific bldg. Phone Lakeside 7319.

ALPHA CAMP No. 101, W. O. W., meets every Friday evening at 8 o'clock Brooklyn temple, 807 E 14th st.
Next meeting, March 30.
M. E. LUSK, Con. Com., 1535 23rd ave.
T. H. HAGEMAN, Clerk. 1421 23rd ave.

MODERN WOODMEN OF AMERICA
Over a Million Members.
Oakland Camp No. 7236 meets Tuesday night in Porter hall, 1918 Grove street.
Next meeting, April 3.
IRA PROSSER, V. C.
J. A. HARTWICK, Clerk. 1916 Broadway. Lakeside 2176
Office hours, 10 to 5 p. m. for payment of dues.

Royal Neighbors of America
OAKLAND CAMP No. 8179 meets first and third Friday nights at St. George hall, 25th and Grove sts.
Next meeting, April 6.
BERTHA F. DIAMOND, Oracle. 5635 Miles ave. Pied. 6191J.
MAYME J. LAWSON, Rec., 3784 39th ave. Frvle. 3843W.

EAGLES
OAKLAND AERIE No. 7 meets Monday night at N. S. G. W. hall, 11th and Clay sts. Physicians: Dr. J. H. Scudder, Federal bldg., phone Lake. 347, res., Lake. 2597, hours 2-4, 7-8; Dr. A. L. Stuck, Physicians' bldg., phones Oak. 5124, Res., Merritt 3061. Hours 2-5, 7-8. Secretary's office, 205 Commercial bldg., Oak. 1103. Powell's drug store, official druggist, 458 12th st.
E. De MELLO, W. Pres.
G. J. VERGNES, Secy.

FRUITVALE AERIE No. 1375, F. O. E., meets every Tuesday evening at W. O. W. bldg., 3256 E. 14th st.
Next meeting, April 3.
Aerie physician, Dr. L. B. Smith, 2234 E. 14th st. Phone Fruitvale 523; residence, Fruitvale 2417.
W. L. MERCER, Wor. Pres. 10025 Russet st. Elm. 1697.
MERRITT A. KELSEY, Secy. 1413 1st ave. Merritt 874.

B. A. Y.
OAKLAND HOMESTEAD No. 239, meets Tuesday evening at I. O. O. F. temple, 11th and Franklin sts.
Next meeting, April 3.
JOHN T. McKEOWN, Foreman. 2037 Francisco st., Bk. 9071W.
MRS. L. HOLMES, Correspondent, 478 19th st., Oakland. Oak. 1683.

[illegible] HOMESTEAD No. 585 meets the 2d and 4th Thursday of each month in I. O. O. F. hall, San Leandro.
Next meeting, April 12.
JOSEPH JORDAN, Foreman, 1606 Seminary ave., Oakland.
MRS. R. McNEILL, Correspondent, 1358 Estudillo ave. S. Lean. 268W.

I. A. S. S.
INTERNATIONAL ASSOCIATION SPECIALTY SALESMEN, Oakland Assembly No. 1, meets 12:15 sharp Monday at luncheon Hotel Oakland. Salesmen invited. Office, 118 Pantages bldg. Phone Oakland 5116.
LEE BERTILLION, Pres., Oakland 1729.
P. KLINKNER, Sec. Oakland 5116.

UNITED ARTISANS
GOLDEN GATE ASSEMBLY No. 62, meets 2nd and 4th Friday in the month at 8 p. m., in Corinthian hall, Pacific bldg., 16th and Jefferson sts. Visiting members welcome.
Next meeting, April 13. All members requested to be present to meet our visiting Supreme officers.
ALICE L. CLARK, M. A.
GRACE C. HOENISCH, Sec.

Improved Order of Redmen
TECUMSEH TRIBE No. 62 meets in Rebecca hall, Odd Fellows hall, 11th and Franklin sts., on Thursday evening.
H. L. EASTERLY, Sachem.
WALLBERG, C. of R., Piedmont 718W

REDMEN'S LODGE
CHEROKEE TRIBE No. 101 meets Friday evenings at 8 o'clock, Native Sons hall, Berkeley, California.
Next meeting, March 31.

FRATERNAL

F. & A. M.
DIRECTORY

AAHMES TEMPLE
OAKLAND, CALIFORNIA, office and club rooms at 13th and Harrison streets. office hours, 9 a. m. till 5 p. m. Phone Oakland 483. Clubrooms 11 a. m. till midnight. LUNCH 11 to 2.
Phone Oakland 2604. Regular stated session, third Wednesday of each month.
March 21, Ceremonial.
Shrine Circus and Style Show at the Oakland Auditorium, eight nights, from April 7 to 14 inclusive.
W. J. McCRACKEN, Potentate.
GEO. H. SMITH, Recorder.

Fellowship Lodge No. 480 F. & A. M., meets every Friday eve at Masonic Temple 12th and Wash.
W. J. McNALLY, Master.
H. R. McNALLY, Secretary.

BAY VIEW LODGE
No. 401, meets Thursday nights in I. O. O. F. temple, 11th and Franklin sts. visiting brothers welcome.
H. E. HANEL, Master.
A. W. WETMORE, Secretary.

SCOTTISH RITE BODIES
Cathedral, 15th and Madison sts., Monday evening at 7:30 o'clock, April 2.
Stated meeting and installation of officers Oakland Lodge of Perfection No. 2. Election and installation of officers Gethsemane Chapter No. 2, Knights Rose Croix.
Easter morning, the ceremony of Relighting the Lights, at 9:30.
Office hours, daily, except Sunday, 9 a. m. to 12 m. and 1 to 5 p. m.
MAURICE S. STEWART, Sec.

KNIGHTS TEMPLAR
ASYLUM OF OAKLAND COMMANDERY NO. 11, Knights Templar, Masonic Temple.
Next meeting, April 3. Stated conclave. Regular business, balloting, petitions.
EMINENT SIR WM. A. ROGERS, Commander.
SIR CHAS. A. JEFFERY, Rec.

SCIOTS
OAKLAND PYRAMID No. 2, A. E. O. S.
Clubroom and meeting at Sciots hall 529 12th st.
John Freliges picnic at Paradise Cove, May 6. Next ceremonial Aahmes Temple, June 2, 19.
Every Tuesday—Sciot lunch, Partas restaurant, 420 15th st., 12:10.
DR. LOUIS DIETZ, Toparch. 1951 Bella Vista ave. Merritt 6135
[illegible] Building.
Office Oak 7473. Res. Berk. 1725W.

Junior Order United American Mechanics
CUSTER COUNCIL NO. 22, meets every Tuesday night, Pacific bldg., 16th and Jefferson.
Next meeting, April 3.
C. L. FOWLER, Councilor. 832 18th st. Oak. 7174.
E. J. ALBRECHT, Rec. Secy. 2143 High, Oakland.

Daughters of America
MARTHA WASHINGTON COUNCIL NO. 6, meets every Friday night at at Pythian Castle, 12th and Alice streets.
Next meeting, March 30.
MRS. LILLIAN MURDEN, Com 1057 Aileen street
ROSE A. WAXMAN, Rec. Sec. 534 27th st., Oakland.

AMERICAN ORDER SONS OF ST. GEORGE
ALBION LODGE meets every Wednesday evening at St. George hall, at 25th an Grove sts.
Next meeting, April 4.
ERNEST REED, Pres. 1724 5th ave. Mer. 5640.
THOMAS BOOTH, Secy., 622 58th st. Pied. 4271J.

DERBY LODGE meets first and third Thursday of the month at 8 p. m., in the Odd Fellows hall, Park and Santa Clara aves., Alameda.
Next meeting, April 5.
Englishmen and Americans of English ancestry eligible.
H. SPURGEON, Pres. 2210 Alameda ave., Ala. Ala. 2709J
G. LIVINGSTON, Secy. 2215 41st ave. F'tvale 3259W

LOYAL ORANGE INSTITUTION OF U. S. A.
on the (Grand Register Triennial Council)
OAKLAND L. O. L., No. 256, meets first and third Wednesdays in each month, Harmoney hall, I. O. O. F. temple, 11th and Franklin sts., Oakland.
Next meeting, April 4.
Several candidates will be raised to the R. A. P. M. degree.
O. H. PEARCE, W. M. Lakeside 3527.
F. CLARK, Secy., I. O. O. F. temple, 11th and Franklin sts.

Order of Scottish Clans
Safe, Sound, Conservative Fraternity Insurance.
CLAN MacDONALD No. 79 meets in St George hall, 25th and Grove sts., 2nd and 4th Fridays. All men of Scottish birth or descent between the ages of 16 and 45 are eligible for active membership. Men over 45 eligible for social membership.
DAVID HENDRY, Chief, 729 61st st.
[illegible] PROCTOR, Secy. 976 54th st. [illegible]

N. S. G. W.
Piedmont Parlor, No. 120
meets every Thursday evening in N. S. G. W. Hall, 11th and Clay sts. Oakland. Visiting members welcome.
Next meeting, April 5.
H. RAYMOND HALL, Pres.
CHARLES MORANDO, Rec. Secy.

N. S. G. W.
Athens Parlor No. 195
meets every Tuesday evening in N. S. G. W. hall, 11th and Clay sts., Oakland. Visiting members welcome.
Next meeting, April 3.
L. F. STILWELL, Pres.
C. J. HEARN, Sec., Lake. 1400.

N. D. G. W.
ALOHA PARLOR No. 106, meets every Tuesday evening in Wigwam hall, Pacific bldg., 16th and Jefferson sts., Oakland.
Regular meeting, April 3.
GLADYS L. CLANCY, Pres. 9841 Holly. Elm. 782
SALLIE THALER, Rec. Sec. 426 25th street. Oakland 5916.

Fraternal Brotherhood
OAKLAND LODGE No. 1070 meets in Wigwam hall, Pacific bldg., 16th and Jefferson streets every Friday evening at 8:15 p. m.
Next meeting, March 30.
Short business session followed by Mock Trial and refreshments.
RUTH R. DUNNING, Pres.
HATTIE K. HAYWARD, Treas. 504 Pacific bldg. Hours: 2-4 daily. Phone Lakeside 7490

Say you saw it in The TRIBUNE.

FRATERNAL

VETERANS OF FOREIGN WARS
OF THE UNITED STATES (The Gold Stripe Order)
Membership open to all Soldiers, Sailors and Marines who have seen foreign service.

COL. JOHN J. ASTOR POST No. 85, meets 1st and 3rd Friday of each month at 8 o'clock, Memorial Hall, City Hall, Oakland. Visitors cordially invited.
Next meeting, April 6.
R. E. MITCHELL, Com. Piedmont 4858J.
L. D. BORGE, Adjt., 523 59th st. Pied. 6472W.

LADIES' AUXILIARY TO JOHN J. ASTOR POST meets 2nd and 4th Wednesday at 8 o'clock, Memorial Hall, City Hall. Visiting ladies cordially invited.
Next meeting, April 11.
MRS. RUTH L. BORGE, Pres Piedmont 6472W
MRS. OLLIE REMMERS, Secy. 5120 Genoa st. Pied. 8316W

LIEUT. HASCALL F. WATERHOUSE POST No. 819 meets every Wednesday night, Woodmen's hall, 3256 E. 14th street.
Next meeting, April 4.
CHAS. L. FISHER, Com., Merritt 349.
P. ROGERS, Adjt., 924 E. 14th st.

LADIES' AUXILIARY TO LIEUT. WATERHOUSE POST meets 2nd and 4th Wednesday at 8 o'clock p. m., Woodmen's hall, 3256 E. 14th st.
Next meeting, April 11.
MARION W. HEINZ, Pres. Merritt 343.
MISS GERTRUDE E. BROWN, Sec., 2125 27th ave. Fruitvale 2358J.

LT. EVERETT R. LEISURE POST No. 999, meets 1st and 3rd Tuesdays of each month at 8 p. m., Memorial Hall, City Hall, Oakland. Visitors cordially invited.
Next meeting, April 3rd.
H. B. KAYE, Com. Ph. Lake. 1700
M. P. MORKEN, Adjt. 1506 55th ave.

AMERICAN LEGION
OAKLAND POST, NO. 5, Office: Phone Oak. 7311. Meets 1st and 3rd Tuesday at clubrooms. Luncheon every Monday, 1546 Broadway.
Next meeting, April 3rd.
New clubrooms at 419 12th st.
DR. JOHN SLAVICH, Com.

ARGONNE POST NO. 235
AMERICAN LEGION
ARGONNE POST, NO. 235. Phone Oakland 8753 Meetings, Room 107, Hotel Oakland, 2nd Friday in each month
Next meeting, April 13.
S. SWANSON, Adj.
M. SMITH, Com.

WOMEN'S AUXILIARY
of Oakland Post No. 5, A. L., meets 2nd and 4th Friday evenings in Pythian Castle, 12th and Alice sts.
Next meeting, April 13.
CATHERINE RISHEL, 459 26th st
ADELE CARLY, Secy. 1582 E. 14th st. Merritt 2347.

United Span. War Vets.
E. H. LISCUM CAMP No. 7, meets Thursday evening in Memorial hall, City hall, Oakland. All visiting veterans invited. Join the insurance club.
Next meeting, April 5.
C. A. VINCENT, Com. 2362 Courtland ave., Fruit. 2350J.
C. M. WARDALL, 5020 Webster. Pied. 7447W

JULIA A. MARTIN AUXILIARY No. 2, Auxiliary to E. H. Liscum Camp No. 7, U. S. W. V., meets in Memorial hall City Hall, 1st and 3d Wednesdays Visiting sisters welcome.
Next meeting, April 4.
ALICE AXFORD, Pres.
MARGARET SELLAR, Secy.

JOSEPH H. McCOURT CAMP, No. 13, meets 2nd Thursday, in Native Sons hall, Shattuck, near Center st., Berkeley.
Next meeting, April 12.
W. C. GASH, Com.
A. P. HANSCOM, Adjt.

British Great War Veterans of America Inc. California Post No. 10
Meets every Monday in St. George hall.
Monday, April 2, whist drive and dance.
S. H. GRANT, Pres.
FRED V. CLARK, Secy.
Office, St. George hall, 25th and Grove streets, Oakland, Cal.

U. V. R.
UNITED VETERANS OF THE REPUBLIC
LIEUT. QUENTIN ROOSEVELT UNIT No. 15. All service men with honorable discharge welcome. Meets 2nd and 4th Mondays at 8 p. m., fourth floor, Odd Fellows bldg., 11th and Franklin sts.
Next meeting, April 11.
J. P. STILLWAUGH, Com., 3474 High st.
E. R. RENO, Adjt. 1309 49th Ave.

SONS OF VETERANS
COL. E. D. BAKER CAMP NO. 1, Div. Calif. and Pac., meets Memorial hall, 2nd Tuesday and 4th Monday.
Next meeting, April 16.
P. B. DUMSER, Com.
SCOTT G. CLOUD, Secy.

Disabled American Veterans
of the World War, Chapter No. 4, meets at Hermanns Sons Hall, 1125 West St. at 12th. All disabled ex-service men invited to join.
Next meeting, March 30.
G. KATZENBERG, Com.
C. C. HENDRICKS, Adjt.
Office and clubrooms 812 Broadway.

Society of the First Division Department of California
1 MEETINGS MEMORIAL HALL, AUDITORIUM, SAN FRANCISCO, 1ST MONDAY EACH MONTH. NEXT MEETING APRIL 2.
CAPT. L. BOYD, PRES. Phone Berkeley 3849W.

DANISH BROTHERHOOD
PACIFIC LODGE NO. 33, Meets every Tuesday evening at Danish hall, 164 11th st. Visiting brothers welcome.
Next meeting, April 3.
Don't forget our costume ball at Danish hall, Saturday eve., March 31st. Magretha Lodge No. 24, D. S. S. drill team will entertain.
A. L. HELTBORG, Pres. 992 E. 24th st. Mer. 4204.
NICK ANDERSON, Secy. 5426 Shafter ave. Pied. 8409J.

FRATERNAL AID UNION
OAKLAND LODGE No. 840, FRATERNAL AID UNION, meets 2d and 4th Friday evenings at Athens hall, Pacific Bldg., 16th and Jefferson sts. First meeting each month business meeting; second meeting, social meeting.
FRANK D. MERRILL, Pres., Berkeley 6955J.
BLANCHE FILL, Secy., 5631 Shafter ave. Piedmont 5730J.

If you see it in The TRIBUNE tell them so.

FRATERNAL

I. O. O. F.
PORTER LODGE No. 272, I. O. O. F. meets every Monday evening at Porter hall, 1918 Grove st. Visiting brothers welcome.
Next meeting, April 2. Initiatory degree.
SPECIAL.
District 64 I. O. O. F. invite all Odd Fellows, their family and friends to a big district entertainment at Oakland Technical High School auditorium, 42nd and Broadway, Saturday evening, March 31. Splendid program.
R. A. BROWN, N. G.
O. F. JOHNSON, R. S. Pied. 4274J.

FRUITVALE LODGE No. 69, I. O. O. F., meets every Monday evenings in W. O. W. hall, 3520 E. 14th st. All visiting brothers welcome.
Next meeting, April 12. Initiatory degree. After the degree a whist party will be given for members.
E. ROCHE, Noble Grand, 2820 Abby st.
C. F. INMAN, Rec. Secty., Ph. Pied. 3297J.

OAKLAND LODGE No. 118, I. O. O. F., meets every Tuesday night in I. O. O. F. temple, at Eleventh and Franklin streets.
Next meeting, April 3.
Special attention is called to the district meeting to be held March 31, at the Oakland Technical High School. All Odd Fellows, Rebekahs and friends are invited. A good program will be presented.
CLAUDE JOHNSON, N. G. Phone Oakland 6212
J. J. FRAWLEY, Rec. Sec. Lakeside 4321.

VORWAERTS LODGE No. 313, I. O. O. F., meets at Porter hall, 19th and Grove sts. Meetings every Monday night.
Next meeting, April 2.
VICTOR L. LINDQUIST, N. G.
ANTON HINRICHSEN, Rec. Sec.

FOUNTAIN LODGE No. 401, I. O. O. F., meets every Wednesday evening in I. O. O. F. Temple, Eleventh and Franklin streets.
Next meeting, April 4.
E. L. JOHNSON, N. G.
A. J. STURGEON, Rec. Sec. Pied. 2602W.

CAMPANILE LODGE No. 451, I. O. O. F., meets every Tuesday at 8 p. m., at I. O. O. F. hall, corner Addison and Shattuck, Berkeley. Welcome brothers, welcome.
Next meeting, Initiary degree, April 3. Drill team take notice.
G. R. WRIGHT, N. G.
J. MAGNER, R. S.

ENCINAL LODGE NO. 161 I. O. O. F., meets every Wednesday evening, Odd Fellows Hall, corner Park street and Santa Clara ave., Alameda.
Next meeting, April 4.
A. J. HOUCK, N. G.
PERCY FOX, Sec., 1170 Bdwy.

ELMHURST LODGE No 384 I. O. O. F., meets every Thursday evening in I. O. O. F. hall, 92nd ave. and E. 14th st. Visitors always welcomed.
Next meeting, April 5.
C. F. CARLSON, N. G.
J. G. DANIELS, R. S. Ftvl. 2343

GOLDEN RULE ENCAMPMENT No. 34, I. O. O. F., meets every 2nd and 4th Friday, at 8 p. m., in Odd Fells temple, 11th and Franklin streets.
Next meeting, April 13.
Patriarchial degree will be conferred.
The Alameda County Reunion Committee will hold the annual reunion at Shrine auditorium, 13th and Harrison sts., Saturday, April 28th, at 8 p. m.
N. E. FEAKINS, C. P.
G. C. HAZELTON, Rec. Scribe. Phone Oakland 4534.

CABIRI'S
meet at I. O. O. F. temple, first and third Saturday of each month.
Grand Masquerade Ball
at Aahmes Temple, April 7th. Forty prizes.
WM. HAMMER, Archon.
WALTER STAEHLE, Scriptor. Phone Fruitvale 3891J.
J. McCRACKEN, Secy., 4103 Pied. av.

I. O. O. F. MANCHESTER UNITY
Manchester Lodge, I. O. O. F., 8058, Manchester Unity, meets in Jenny Lind hall, 2229 Telegraph avenue, every Monday at 8 p. m. Initiation every first and third Mondays in the month.
GEO. A. LANGTRY, N. G., 177 Eighth St. Oakland 2778.
R. L. CARAY, Secretary, 2501 Sixty-sixth Avenue.

THE SECURITY BENEFIT ASSOCIATION
OAKLAND COUNCIL, No. 733, Security Benefit Association, meets every Friday night at Porter hall, 1918 Grove st. Visiting members welcome.
Next Meeting, March 30, Whist Party.
For information call up Frank Johnson, district deputy, 1529 Jackson. Oakland 8915.
Frank E. Scott, president, 265 10th street; Phone Oak. 2051; Harry B. Twigg, financier, 1225 Myrtle st. Oak. 8832; Maud A. Chesvick, corresponding secretary, 4715 Fairfax ave., Fruitvale 2152W.

KIRKPATRICK COUNCIL No. 2316 meets every Tuesday at St. George hall, Twenty-fifth and Grove.
Next meeting, April 3.
HELEN M. ADAMS, Pres. 2873 Greenwood ave.; Mer. 1020.
HATTIE BARNETT, C. Secy. 1179 San Pablo, Berkeley. Berk. 964J.
J. L. LYEN, Financier, [illegible]
MRS. ISABEL GEORGE, 845 Athen ave., Juvenile Matron.
For information, H. C. Wolfsen, District Mgr., 597 43d st. Pied. 5018J. Or J. W. Leiter, District Deputy, 3654 West street. Piedmont 5592W.

INDEPENDENT ORDER OF FORESTERS
COURT OAKLAND 1237 meets at St. George hall, 25th and Grove streets.
GOLDEN JUBILEE YEAR
Next meeting, April 5.
J. C. MIELKE, Chief Ranger.
FRANK M. REED, Fin. Secy. 1425 Broadway, room 29

Foresters of America
COURT SHELL MOUND, No. 17, meets in Golden Gate hall, cor. 57th st. and San Pablo ave., every Thursday evening
MANUEL RAFOZA, Chief Ranger.
W. H. NORTHEY, Financial Secy., 3623 Watts st.; ph. Pied. 8272J.

ANCIENT ORDER OF FORESTERS
COURT ADVOCATE No. 7378 Jenny Lind hall, 2229 Telegraph ave. Every Friday Quarterly summoned meeting, March 30, 8 p. m. sharp.
ARTHUR BOOTH, C. R.
J. McCRACKEN, Sec., 4103 Pied. ave.

MOOSE
OAKLAND LODGE No. 324, L. O. O. M., meets every Friday night at Moose hall, 12th and Clay sts. Club rooms open daily.
WM. J. HAMILTON, Secy.

Oakland Tribune
NEWSPAPER POSTAGE RATES
—Under 18 pages, 1c; 18 to 32 pages, 2c; 34 to 46 pages, 3c; 48 to 60 pages, 4c; 62 to 76 pages, 5c; 78 to 88 pages, 6c.
A file of The TRIBUNE can be secured at the office of Messrs. E. & J. Hardy & Co., 30-31-32 Fleet street, or Daws Steamship Agency, 17 Green street, Charing Cross, London.
REPRESENTATIVES FOR NATIONAL ADVERTISING — Williams, Lawrence & Cresmer Co., Brunswick Bldg., 225 Fifth avenue, New York; Harris Trust bldg., 111 West Monroe street, Chicago.
PACIFIC COAST REPRESENTATIVE—Fred L. Hall, Sharon bldg., San Francisco; San Fernando Bldg., Los Angeles.
No person connected with The OAKLAND TRIBUNE is permitted to accept complimentary tickets or passes to or in places where paid admissions are expected from the public.

FRATERNAL

KNIGHTS OF PYTHIAS
OAKLAND LODGE No. 103, meets at 12th and Alice sts., Pythian Castle, Thursday.
Next meeting, April 5.
Page rank. Refreshments and cigars.
Visit Ballela Lodge No. 109, Saturday evening. Knight Rank. Banquet.
JOHN G. GARBUTT, C. C.
JAS. DENNISON, K. of R. and S.

PARAMOUNT LODGE No. 17, meets every Wednesday at Pythian Castle, 12th and Alice sts. Visitors welcome.
Next meeting, April 4.
T. A. RODGER, C. C.
J. B. DUNHAM, K. R. S. Piedmont 4326W.

DIRIGO LODGE NO. 224 meets in Pythian Castle, 12th and Alice sts.
Next meeting, April 3.
J. L. DUNCAN, C. C.
CARL F. WOOD, K. of R. and S.

ELM LODGE No. 234 meets every Tuesday evening at I. O. O. F. hall, 92nd ave. and E. 14th st.
Visitors always welcome. Next meeting, April 3rd.
Recommendation for district deputy. Final reading of by-laws April 10th.
R. C. YOUNG, C. C., Elmhurst 1300.
M. I. HENDERSON, K. of R. and S.

LAKESIDE LODGE, No. 112, Meets every Monday night, Pythian Castle, 12th and Alice street.
Next meeting, Page rank, April 2; Esquire rank, April 9; Knight rank, April 16.
ABE DAVIS, C. C.
A. G. SWAIN, K. of R. and S. Phone Fruitvale 3136J.

Abu Zaid Temple No. 201 D. O. K. K.
Regular meetings each Monday in month.
Secure your tickets for Patrol Official Visit of Imperial Prince Gus Meese, Monday, April 2nd. Team's Theater Party.
EDW. R. MAINWARING, Royal Vizor.
HARRY T. STALLWORTH, Secy.

PYTHIAN SISTERS
CALANTHE TEMPLE No. 6 meets in Charity Hall, Pythian Castle, 12th and Alice sts., every Tuesday evening.
Next meeting, April 3.
TINA LAYTHAM, M. E. C.
FLORENCE M. FLIELER, M. of R. and C. Mer. 1596.

LOYAL TEMPLE No. 7 meets in Charity hall, Pythian castle, 12th and Alice streets every Wednesday evening.
Next meeting, April 4; election of grand lodge delegates.
RUTH LEESE, M. E. C. Oakland 7212
LUNA AUSTIN, M. of R. & C. Merritt 60

KNIGHTS OF COLUMBUS
OAKLAND COUNCIL NO. 784 meets every 2nd and fourth Monday evenings at Knights of Columbus auditorium, 659 12th st.
Next meeting, Monday, April 9.
JOHN J. FLYNN, Grand Knight.

AT THE MOVIES
SOUTH BERKELEY
LORIN Hoot Gibson in "The Gentleman From America"

HALLS FOR RENT
AAHMES HALL, 1269 Harrison st.—Day or night, seating capacity up to 500. For further information see Recorder, Aahmes Temple, 13th and Harrison.

7L LEGAL
One Line, One Month, $3.00

7L ATTORNEYS AT LAW
LEGAL AID — Advice free; family affairs confid.; even. by appoint. [illegible]
L. I. STEELE, 11 Bacon Bldg.—Advice free; collection; legal mat.
YOUR LAWYER—Advice free; fam. affairs confid.; bkey; all law cases Rudolph Hatfield, 239 Bacon Bldg.

7L NOTARY PUBLIC
NOTARY PUBLIC V. D Stuart Tribune office, 13th and Franklin; Lakeside 6000.

7L DETECTIVES
HITCHCOCK Detective Agency, 309 Pantages bldg. Lk. 6146; Pd. 580

7L PATENT ATTORNEYS
HARRY C. SCHROEDER
REGISTERED PATENT ATTORNEY 14TH YEAR IN OAKLAND. U. S. PATENTS, TRADE MARKS. 417 First Natl. Bank Bldg. Oak. 147

J. B. GARDNER
REGISTERED PATENT ATTORNEY PATENTS — TRADE MARKS. Easton Bldg., 13th Bdwy. Oak. 125.

M. C. FRANK Reg. Pat. Attorney Patent Engineer. 3 ys. shop wk., 11 ys. tech. and legal 717 Bank of Italy Bld. Oak. 3166

7M MEDICAL
One Line, One Month, $3.00

FOO WING HERB CO.
3108 Telegraph ave. Ph. Pied. 6417

THE MOST RELIABLE AND OLDEST HERB COMPANY IN OAKLAND

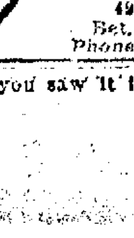
SORE THROAT RELIEVED AND TONSILS DISAPPEAR WITHOUT OPERATION
SING HERB CO.
Established in 1912
H. S. Low, Herbalist, 491 10th st., Bet. Wash.-Bdwy. Phone Oakland 2259.

Say you saw it in The TRIBUNE

1 CHURCH NOTICES. 1 CHURCH NOTICES.

Easter Sunday Night
at 7:45
AUDITORIUM THEATER
Oakland
"The Spiritual Principles of Liberal Christianity"
A SERMON BY
William Laurence Sullivan, D.D.
of New York City
BARITONE SOLO: The Pilgrim Song......*Tschaikowsky*
By WELLINGTON SMITH
YOU ARE INVITED

7M MEDICAL—Continued.

Get and Keep Well
Our specially imported herb remedies of over 3000 varieties have been used in China for centuries. They positively relieve the various diseases, whether your ailment be of the lungs, stomach, heart, liver, kidneys or if you are afflicted with indigestion, asthma, catarrh, blood poison, rheumatism, appendicitis, piles, female afflictions, or any other known complaint. Our wonderful herbs will not only give immediate relief, but will absolutely cleanse every impurity from your system.
Herbs Sold, Prices Reasonable. Consultation Free.
CHAN & KONG
HERB SPECIALISTS
981 Clay St., corner 9th St. Oakland.

SELECT THE BEST
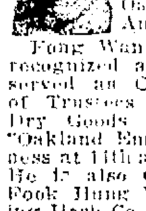
Why not eliminate the element of doubt by immediately consulting Fong Wan, a reliable herb specialist of established reputation. Not only was he the founder of the Fong & Lee Herb Co. of Santa Rosa, but also of the Fong Wan Herb Co. of Oakland, the largest in America today.
Fong Wan is a business man of recognized ability. He has twice served as Chairman of the Board of Trustees and President of the Dry Goods House known as the "Oakland Emporium," doing business at 11th and Washington streets. He is also Overseer of the Man Fook Hung Wholesale and Importing Herb Co., of 630 Webster street, Oakland.
Thousands of sufferers have been relieved by him. People came from all parts of the Pacific coast to consult him, and he has printed the greatest number of testimonials of any herbalist in the Oakland dailies.
FONG WAN HERB CO.
Retain the services of our great Herb Specialist, unparalleled for the past seven years. He does not desert old friends by moving from place to place. He is always to be found at the same old corner, 518 Eighth street, corner Clay, Oakland.
Phone Oakland 3767.
Consultation Free.
Hours: 9 to 7 Daily
9 to 12 Sundays and Holidays.

A MASTER HERBALIST
Being a master herbalist and an outstanding diagnostician of all ailments, Po Kwong Shew continues to add new patients to his long list of satisfied patrons.
Try his simple, effective and reasonably-priced treatments. Po Kwong Shew can successfully treat your case and eliminate operations.
PO KWONG SHEW
Chinese Herb Co.
1918 Telegraph Avenue
Opposite New Market
Oakland, California

KONG WAH HERB CO.
2781 Teleg. ave., cor 28th st. Ph. Oak. 4886. Pure Herbs that give the quickest relief and best results.

"INCURABLES"
Why not give yourself a chance to get well? Many people now enjoying good health had been given up as "hopeless" until they were relieved by our herbs. Catarrh, asthma, throat trouble, cough, trouble of the heart, lungs, liver or stomach, kidney and bladder, skin disease, blood disorders, boils, female trouble, constipation, dropsy, general debility, etc., successfully treated. If too sick to come can be [illegible]
DON WOO HERB CO.
Expert Herbalists.
Forty years successful experience in Bay cities.
139 12th St., near Madison. Ok. 4224.

Success For Y. L. Chan
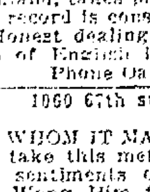
A consistent record of successfully treated patients — is the net result of Chinese herb [illegible] herbalists who understand the wonderful curative powers with which they deal.
Y. L. Chan, of 1564 Webster street, Oakland, takes pride in the fact that his record is consistently successful. Honest dealings effected through use of English language!
Phone Oakland 5982.

1060 67th st., nr. San Pablo, May 18, 1922.
TO WHOM IT MAY CONCERN:
I take this method of expressing my sentiments of appreciation to Dr. Wong Him for the wonderful cures he has effected in cases where several members of my family, including myself, were afflicted with various maladies.
I also desire to be the means of guiding anyone who is in need of medical advice, as he will find Dr. Wong Him to be a thoroughly reliable health specialist and absolutely conscientious. Through an occurrence experienced by a member of my family I can, with the greatest regard for sincerity, state that after a consultation, unless Dr. Wong Him is convinced that his herbs will effect a complete cure, he will under no circumstances accept the case.
Very truly yours,
JULIUS UNNINO.
ROSE M. LUPORI.
JULIUS ZUNINO.
GEORGE F. LUPIRI.
MARY ZUNINO.
LINA ZUNINO.
DR. WONG HIM HERB CO.
1701 WEBSTER ST., OAKLAND
PHONE LAKESIDE 439

THIS STYLE OF TYPE costs twice as much as THIS. It is four times as effective. Use it as a heading to give force to the big selling point of your advertisement.

7M BEAUTY PARLOR.
MARCEL wave, 75c; Mon., Tues., Wed. 50c. Marcella Beauty Parlor, Lake 2571.
MARCEL wave, 50c. 71 Bacon Bldg.
Permanent Hair Waving
Dyeing, bleaching. Henna packs in all shades, specialty DIEHL'S HAIR STORE, 469 14th St.

7M ELECTROLYSIS.
SUPERFLUOUS HAIR
MOLES — WARTS
Permanently removed without pain, marks, scars. We guarantee to kill every hair we treat. MME. STIVER, 133 Geary st.; Doug. 5232; 424 1st Natl. Bank Bldg., Oakland Oak. 2521.
W—MRS. COMPTON, M-N. Berk. 3902W.

7M MATERNITY
GROVE ST. Hospital, cor. 37th, Pd. 4823. Latest methods; res. physn.

7M MEDICAL MASSAGE.
AA—CARTER, M. M.—Scalp, facial massage. 1007 Bdwy.; Lake. 6604.
ELECT. cab.; mass. spinal adjustments; lady Dr. 1562 23rd av. Frt. 1370.

7M ELECTRICAL TREATMENTS
[illegible]

7M OPTOMETRIST.
F. W. LAUFER
487 Fourteenth Street
Phone Oakland 4010.

7C BUSINESS CARDS
One Line, One Month, $3.00

7C ACCOUNTANT.
ACCOUNTANT — Bookkeeper; small sets, part time; reas. Berk. 1270.

7C—LINOLEUM, CARPET LAYING.
CARPETS: linol laid. Fruit. 3909W.
LINOLEUM and carpet laid. L2227.

7C PUBLIC STENOGRAPHER.
Miss George, 330 Dalziel bld. O. 2806.

7C SURVEYS
LOTS surv. L. S. Quimbly, civil engineer. 2249 Fulton st. Berk. 3583.

7C TYPING.
TYPIST—Copy work wanted by expert; own machine. Address Box M 142361, Tribune.

7C TRANSLATION.
TRANSLATION, interpreter, French, German, 2824 Garber, Berk. 2323.

7C WINDOW SHADES
WINDOW SHADES
Largest and best equipped plant cleaning and repairing.
BURRIS
1716 Webster. Oakland 9247.

7H REPAIRING
One Line, One Month, $3.00

7H—CLOCK, WATCH REPAIRING.
AA—Friedman Clock Specialty Shop, MASTER SWISS WATCHMAKER, Makers, repairers, 419 13th, O. 2265
HUMPHRYS American, Imported Clocks; reas. 213 Blake blk. Lk. 1165. Call, deliver

7H FOR THE HOME
One Line, One Month, $3.00

7H CURTAINS MADE.
CURTAINS, DRAPES, bedspreads made; reasonable. Fruitvale 4361.

7H CARPET CLEANING.
A B C CARPET CLEANING, 522 12th st.; Hamilton-Beach meth. O. 5746.

7H GARDENERS.
GARDENER, first-class, Japanese, who has had experience for years in gardening, wishes position by day or mo. "Jim," Pied. 5516W.
GRAHAM & HAGUE, landscape gardeners. Piedmont 5689J.
GARDENER. Byrne, Lakeside 1986.
JAPANESE gardener, Merritt 4938.
and gardens a spec.; care given by mo. Lake. 3527. S. Hammond.
LANDSCAPE gardener; grounds laid out. Pied. 6106J. Willard Smith.
PLANTS, shrubs, new lawns; guaranteed; big saving. Pied. 7207J.
SEEDS and plants are advertised under "For Sale—Miscellaneous."

7H HOUSECLEANING.
DAY work; Japanese boy. O. 4716.
DAY work, Japanese L. 4762.
GEN. cleaning. Carter, Lake. 2257.
HOUSECLEANING—Auto wash, polishing; yard work. Japanese. Oak. 3187.
HOUSE cleaning; also windows and walls cleaned by an American. Lakeside 6023. Call Druby.
HOUSECLEANING and garden work wanted by Japanese, Wed., Thurs., Fri. Phone Pied. 2873W.
HOUSE cleaning, Japanese. O. 8249.
SURFACES OF ALL KINDS CLEANED—Wall paper and tinted surfaces a specialty. Work guaranteed. Estimates free. Ala. 4210.
WINDOWS, etc., Mack. M. 5574.
WINDOWS, kitch., ceiling. L. 6616.

7H—HARDWOOD FLRS. POLISHED
FLOORS cleaned, waxed and polished, 1c sq. ft. Oak. 4212.
HARDWOOD floors cleaned, waxed and polished by electricity. B. 1250
STEVENS [illegible] and polished by elect., 1¼c sq. ft. Lake. 6119; Pd. 9138, eve.

7H LAWN MOWERS SHARPENED
O. K. Lawn Mower Shop. Ftv. 3648.

If you see it in The TRIBUNE tell them so.

7H MATTRESSES.
A SAVING in mattresses and pillows. Buy your springs and mattresses at our factory; guaranteed products, quality service. Your credit is good.
MATTRESSES MADE OVER.
[illegible]
MULKEY MATTRESS CO.
E. 13th st. at 6th Ave.

7H STOVE REPAIRING
STOVE repair, water heating. The Stove Shop, 565 16th st. Oak. 3298.

7H SILVER POLISH
CLEAN silverware. Piedmont 6853J.

7H UPHOLSTERING
FINE upholstery work and furniture repairing. C. DENING CO., 2538 Telegraph. L. 6138 Oakland.

7H VACCUM CLEANERS
ROYAL cleaners rented, $1 day. Fillmore & Burpee, 1701 Bdy. O. 6678.
VACUUM CLEANER, new Eureka for rent, delivered, demonstrated and called for. Phone Oak. 8437

7H WINDOW SHADES
CENTRAL WINDOW SHADE FACtory. Reversing; new shades to order. Lakeside 6718. 1723 Teleg.

7N NEEDLECRAFTS
RATE $3.00 a line a month.

7N—DRESSMAKING, MILLINERY.
DRESSMAKING by day, remodeling a specialty; exper. Mer. 1384.
DRESSMAKING, remodeling. O. 833.
DRESSMAKER, milliner. Merr. 1379
MODISTE—Spring frocks. M. 2440.
MILLINERY taught 1 lesson. L. 6055.
NATIVE kimona makers, remodeling, relining. Beautiful brocade silk and wool challies, materials arrived from Orient. Beads and art goods. Ahoi, 540 16th street.
SEAMSTRESS — Alterations. Mrs. Fraser, Mer. 5379.
SEWING, darn, mend. Ph. Hum. 371.
SPORT and street dresses. B. 9487W.

7N QUILTING.
QUILTING all kinds. Ala. 3685.

7N FURRIER
NOW is the time to have your winter furs repaired, remodeled, cleaned, at reas. price. Fur dyeing our specialty. A. Steppan. 3969 Pied. ave. Pied. 7932.

7B BUILDING TRADES
One Line, One Month, $3.00

7B—CONTRACTORS, CARPENTERS
ARCHITECTURAL DESIGNING
Plans, spec., est. and supervision, reas. S. G. Jackson, Pied. 5729W.
A— BUILD
Bungalows, flats, apts., in great demand. We can make your money earn 20%. Plans specifications free We furnish money. Phone, we call
CALIF. BUILDERS CO.
1534 Franklin St. Oakland 72
A. E. ORTON
general contractor and builder of fine homes. Office and shop, 6500 Trenor st. Elmhurst 1269.
A1 CARPENTER—Remodeling, garages, cement wk. Forbes, L. 6568.
A-1 carpenters; build., repair; perm. References. Elm. 699; Lake. 1896.
A—Cement flrs., walks, etd. L. 6631.
Build An Apartment House
If you have clear lot we will finance entire cost of apartment house. Cal. Builders Co., 1534 Franklin St., Oak. 72.
BARR & SON, contractors and builders. 306 26th st. Oak. 8102.
BUILDER ALTERATION—E. G. Hart, 520 61st st. Piedmont 2229W.
CONTRACTOR-builder; good work; guar.; reas.; plans est. free. Let me figure your work. Pied. 5792.
CARPENTER day or contract. H. Blood, M. 1139 Building, remodeling, house raising, garages, excavating, concrete.
CARPENTER, house repairing, day or contract. No job too small; prices reasonable. Lakeside 6855.
C. L. Thompson & Son, Contractor, plastering, new and patch, Pied. 8362W.
CABINET maker, builder, alteration, hardwood floors, estimates given. Evening Elmhurst 971.
CEMENT Walks, steps, garages Piedmont 872W, eves
A—CEMENT Con.; walks, etc. Ala 565J.
CARPENTER—Contract, remod. all kinds, guar. J. Nelson, Mer. 5539.
CARPENTERING of all kinds; shingling, roofs repaired. Ftv. 3741W.
CARP., rep. work, day or cont.; cmt. work; no job too small. L. 1557.
CEMENT FINISHER—Ala. 565J.
ED DOTY, CEMENT CONTR. R. FRUIT. 2561W. O. LAKE. 6759.
HARRY M. PITMAN. Alterations; building; make money remodel your home; expert work. [illegible] Ph. Lake. 6750
Homes Financed and Built [illegible] Phone Lakeside 2375 DARLING & PETERSEN
PLASTERING—Phone Oakland 4527. We do all kinds of stucco and interior plastering.

7B ELECTRICAL.
D. & W. Elec. Co. Oakland 5455 625 Oak st. Old house wiring and fixtures.
SPECIAL—5 rms. wired for $50 with fixtures. Service Electric Co., 917 7th, O. 9552

7B HARDWOOD FLOORS.
AAA—GET OUR PRICES FIRST Hardwood floors laid; old floors refinished. Phone Merritt 1424 BEST HARDWOOD FLOOR CO.
AA—Reliable. That is the reason we are always busy. H. Aronsen, 2552 Santa Rita, or Fruitvale 2618.
A—OLD floors made like new; floors sanded, polished, stains removed. King, 2220 42d ave. Fruitvale 2369
FLOORING OUR SPECIALTY. Hardwood floors; reas.; prompt inst.; old floors made like new. Res. 688 46th St. Ph. Humboldt 278.
HARRY FLOOR CO.
New floors laid, old floors renewed; waxing; reasonable; best work done. Piedmont 219 or Oakland 4220.
HDWD. FLRS. cleaned, waxed, polished; expert Japanese. Oak. 5449.
Miyake Hardwood Floor Co.
Floors laid, finished; sanding; polishing; reas., 1st class wk. Oak. 428.
YAMA HARDWOOD FLOOR CO.—New hdw. flrs. laid; pine flrs. fin. Beaut. work. 2760 Grove. O. 4716.

7H PAINTING AND PAPERING.
A-1 PAINTING and decorating. J. Metz. Lake. 2489.
A-1 paperhanger, reas. Oak. 2111.
A—Painting, paperhanging. F. 3893.
BETZ paint, papering. Ala. 1428J.
CALL Callender for painting, tinting and papering. Lakeside [illegible]
DECORATOR and painter; day or contract; full equipm't. Pd. 1081W.
MARSHALL Anywhere—Eastbay. Int., ext. paint, dec. Est. given. Alameda 3134.

Say you saw it in The TRIBUNE.

76—PAINTING AND PAPERING. Continued

MIKE & HAGAN Paint., decor., work guar.

PAPERHANGING, tinting, $3 rm. up; all work guar. Fruit. 757W.

OLD-TIME prices; expert paperhanging, tinting, house painting; roof repair.; 15 yrs. success here. Wm. MacDougall, Piedmont 9568.

PAINTING PAPERHANGING Pure Lead and Oil. Latest patterns. M.2796

PAINTING, paperhanging, reasonable; work guaranteed. Pd. 3074W

TINTING, paper-hanging and painting; reasonable. [illegible]

78 PLUMBING.

SCHOENFELD—No job too small or too large. Lakeside 6495.

78B—ROOFING, REPRNG, SHNGLNG.

A. K. GOODMUNDSON, roof repairing. 2140 San Pablo. Lake. 271.

A-1 ROOF repairing and painting; reas. Peterson, Alameda 462W.

A-1, get my price first on roof rp. and roof painting. Ala. 2764W.

ELLIOTT & ELLIOTT, shingling contrs.; old work a spec. Elm. 407.

F. C. MEYER shingler Oak. 5432.

STOP THAT LEAK
Roofs Repaired, Painted
on our easy payment plan, new system by Adams & Davidson, Oakland's leading roofers, 629 East 12th st., Mer. 4235. Correct estimates given gladly and places you under no obligation at any time, anywhere. all our work guar. 5 years.

Roofs Repaired, Painted
Guar. 5 yrs., comp. ins. carried. Go anywhere. Adams & Davidson, gen roof. contr., 629 E. 12th st. M. 4235.

WM. J. FINN. Lake 6750. P. 2452W When you invest employ the best.

LOST

One Line, One Day, 20c.

BEADS—Strong pearl; Sat., Market dist.; reward. Box M144441, Trib.

CAT—Orange female Persian cat. Liberal reward. 1058 Aileen St. Phone Piedmont 3936J.

CAT—MIXED gray Persian, female. Rew. 642 Williams st. Lk. 6745.

DOG LOST
Young German Police Dog; male; not quite a year old; brownish gray color, answering to the name of "Timmy." If found call Oakland 6545. Liberal reward will be paid.

DOG, Collie, brown and white; return 895 E. 12th or ph. Mer. 1224; lib. rew.

DRESS, pink silk crepe. Fulton theater Wed. eve.; reward. Lake. 7609

DOG—Brown English bull dog; reward. Phone Pied. 4258.

FISHER FUR—Will lady who picked up fur on Harrison st. in front of Auto License Bureau at 11:45 Wednesday, March 28, please return to 245 Lee st., Oakland. Ph. Oak. 2173. Reward $10.

FOX Terrier, female; about to have pups. 1241 E. 13th st. M. 5640; reward.

FUR, squirrel, between Y. W. C. A. and Franklin theater Wed. eve. Reward. Mrs. Stout, Y. W. C. A.

FUR collar, brown; Bdwy.-Grand. Reward. 175 Grand. L. 2632.

FURS—Stone martin. Reward. P. 6385

KEYS, bunch of 9; one large brass key S. F. O. T. Call Pied. 4222W.

KNIFE, gold, inscribed J. C. C. Reward. Mr. Cole, Tribune Bldg.

NECKPIECE, feather (keepsake), Sat. night bet. Berkeley & 23d ave. Finder please return, or phone. Sergeant Heere, Piedmont police station. Reward.

NECKPIECE; squirrel, bet. Grand and Oakland aves., Wed. bet. 9:30 and 10 a. m. 721 Walker ave., apt. D. Oak. 1673; reward.

NOTE BOOK, black leather bound, lost near Chabot road. Phone Piedmont 7419W. Reward.

PURSE containing currency and bank book No. 115320, Oak. Bank of Savings. Reward. No questions asked. Phone Piedmont 689W.

PIN—Cameo, sand colored; large. Owner, Pied. 5683; reward.

PENCIL; gold; inscribed "J. C. C." Reward. Return Tribune.

RUGS, 2 Axm., separately or together, 9x12, from a delivery truck; finder please ph. Richmond 1258. Reward.

RING—Small platinum, setting of 3 diamonds; bet. Brdwy. and Jackson. Box 144473, Tribune.

RING, diamond, valued as heirloom; reward. Pied. 6558W.

SPARE wheel with tire and cover, March 27, between Pittsburg and foot of Bdwy. Communicate with Mr. F. F. Lawrence, Balfour bldg., S. F. Phone Sutter 1480.

SASH—A blue silk, lost. Telephone Lakeside 7908.

SPITZ DOG—Brown; child's pet; reward. Ftvle. 43W. 2192 26th ave.

WATCH CHARM, Knight Templar, J. A. Hill, Excelsior Lodge No. 166, Mission chapter, Mission Commandery. Rew. Phone. Pied. 6879.

[illegible]

CAT—Orange, male, Persian. Owner can have same by paying for ad. and rew. Ph. Mer. 4200.

PURSE containing money. Owner may have same by proper identification and paying for this add. Jackson's Furniture Store, Courtesy, Politeness, Reliability, 4730 E. 14th st.

PERSONALS

One Line, One Day, 20c.

ANY girl in sorrow, perplexity needing a friend, adviser is invited to call or write Miss N. Hudspeth, Salvation Army Home, E. 28th st. and Garden, Oakland. Fruitvale 3122.

GIRLS in distress or trouble of any kind will find a friend in the matron of California Rescue Home, 2107 13th ave. Merritt 2186.

A—GET ACQUAINTED SOCIETY for strangers. Oakland 4979.

GAS Consumers' Association reduces your bill 15% to 30%. 364 12th st.

HAVING purchased business of L. C. Baker, cigars and pool room, 3021 Adeline st., Berkeley, will not be responsible for debts contracted by him after March 26, 1923. Present all bills before April 1st. LACY & GRAHAM.

HAVING dissolved partnership in Delicatessen business known as Tanner & Haller, 427 12th st., will not be responsible for bills contracted on or after March 26, 1923. Gustave Tanner.

I am not responsible for any debts contracted by Mrs. C. L. Mills. C. L. MILLS.

NOTICE is hereby given that I will not be responsible for the debts of my wife, Katherine Hamilton, after March 26, 1923. W. L. HAMILTON.

6 PERSONALS—Continued

IF SICK or in trouble will pray for you gratis. Unknown, Box S 18016, Tribune.

[illegible] 31,842, 84,213, 4,728, 12,907, 61,752, 60,062, 121B, 111B, 114B, 13,800, 50,086, 8,147, 24,781, 36,340, 39,468, 42,648, 60,243, 24,306.

8-10 INSTRUCTION

8 INSTRUCTION.

One Line, One Month, $3.00

AUTOMOBILE DRIVING Personal instruction in your own car, by hr. or day. 5520 Teleg. Pd 5381W. J. M. Butler.

A—Mrs. Hambleton, expert teacher grammar school work; 830 Oak st.

BOOKKEEPING, Gregg and Pitman shorthand; day or evnings; indiv. inst. Parker-Goddard Secretarial School, 1121 Washington st. L. 4000

LANGUAGES Native teachers. 2283 Bdy. L. 8120

MARCEL wave and beauty culture taught. Roberts, 71 Bacon bldg.

SPANISH
French, English community classes $4 monthly. Start April 2d, 8 p. m. Conversational method. Three months course, $10 in advance. Those joining must enroll before April 1st. Inter. School of Languages, 2283 Bwdy. Lake. 8120.

9—MUSIC, DANCING, DRAMA

ADULTS—Children trained for stage—Screen—Dancing—French—Vocal—Elocution—Piano—Day—eve. classes. BELASCO STUDIOS. 886 Cleveland, cor. Pk. blv. M. 552.

A. A. MacDonald Johnston school, oldest estab., stage dancing, singing, etc. Ftvl. 1811W or Mer. 1559

AA—All dances in 3 lessons. Glines private studio, 1405 1st ave. Merritt 3601. Beginners especially.

AMERICAN Cons. of Music—Piano, voice, violin, sax., clarinet, cornet etc. 14th and Bdwy. Lake. 1210.

A—JAZZ PIANO playing, all pop. songs; real jazz time. Christiansen School, 3847 Telegraph. Pd. 1624.

A—PIANO, jazz, popular songs immediately; pupils visited. O. 8618.

ACCORDEON teacher, mfr. 626 Clay.

Accordeon dance music. Lake. 2262.

BAY CITIES CONS., music, violin, piano, mandolin, guitar, banjo, 'cello; class violin for children. Lininger, 624 Hobart. Lake. 5143.

CHILDREN'S CLASSES
Stage dancing. Glines Studio, 1405 1st ave. Merritt 3601; elocution.

DANCING lessons every eve. Priv. 7 to 10 p.m. Cecile Gardner, 552 15th street.

FRENCH Music Studio, 2283 Bdwy. Lake. 8120. Exp. teacher, $1 les'n.

I WRITE music for songs; reas.; why send verses East. All kinds mss. work, piano inst. O. 3328.

Lercher's jazz piano stu. Pied. 145.

KORNELIS BERING, solo violinist, graduate conservatory Amsterdam; teaches violin. Sevcick and Auer methods. Professional coaching. Berkeley 9539W.

LEARN piano playing in 12 lessons; amuse yourself, entertain your friends. Demonstration will convince you. Waterman School, 1224 Bdwy., room 48.

PIANO and violin; best method; pupils visited. Oakland 5195

10 TRADES TAUGHT

AUTO KNIT machine operation taught. Oak. 9251.

A—NATIONAL Barber School, learn the trade and be independent; wages paid, tools furn. 417 10th st.

LEARN A TRADE
at auto repairing, battery, ignition, etc. We get you a job when finished; big demand for mechanics now. Free courses for short time longer. Practical work, no books. Oakland Auto Schools, 211 12th st.

12-13 HELP WANTED

MALE

Advertising grouped by occupation as shown by first word.
One Line, One Day, 20c.

ARTS & CRAFTS AGENCY
302 TAPSCOTT BLDG., 1916 BDWY.
Junior clerk (20-23 yrs.).....$100
Steno. and gen. office work..$110
Gen. office wk., high schl. grad.$100

ASSISTANT bookkeeper, young man, mill work and lumber experience preferred; must be able to use typewriter. State salary expected. Answer in own hand writing. Box M107441, Tribune.

ALL ADVTG. for "Trades Taught" appear under that heading following "Educational."

APPRENTICE for electrical concern. Apply 2308 Webster st.

AUTO REPAIR work, boy 18 years. 1115 University ave., Berkeley.

AUTO painter. Call 1521 3d ave.

BOYS WANTED
Neat appearing boys between ages of 8 to 14 years. We want thrifty boys who would like to make some extra money after school and on Saturdays. We have an exceptionally good proposition for you. Apply 736 W. 23d St., near Brush.

BUTCHER DELIVERY—Boy with wheel; one wishing to learn the trade preferred. Apply mornings only. 1601 Ashby ave., Berkeley.

BOY wanted with bicycle, 8 a. m. to 4 p. m. North Gate Pharmacy, 3064 Claremont ave., Berkeley.

BODY builder, fast worker, steady job; 1078 47th st.

COLLECTOR—Young man with car to assist in collections. Splendid future assured a man of honesty and character. State full details in first letter, age, experience, telephone number, etc. Box M130039, Tribune.

must understand pastries. Box M144273, Tribune.

COLLECTOR with motorcycle. A. Schnueler & Co., Mr. Murphy.

DRIVER for established laundry route in Alameda, salary $100 per month to start; good opportunity for a live wire. Answer and give references of former employment. Small cash bond required. Apply Box S28891, Tribune.

DISHWASHER, all around work, clean, steady; no Sunday work, $15 a week; 2417 Broadway.

DELIVERY, boy with wheel, day work. Jackson Bros.' Drug Store, Key Route Inn.

DELICATESSEN man, first-class. Apply Washington Market, 9th-Washington sts.

East Bay Clerical Bureau
912 Federal Bldg.
Bookkeeper-steno. (Berk.) ....open
Clerical-typist (Alameda) .....open
Clerical $90

FOR "Help Wanted" advs. that require an investment see "Business Opportunities."

HANDY MEN—Two, around blacksmith shop. Solano Iron Works, Allston way and 3rd st., West Berkeley.

HOUSE PAINTER. Call 1521 3d av.

I WANT a real man between 25 and 50 to represent an old established firm; one who is aggressive, who can follow instructions. Call 11 a. m., Room 412 Oak Bank Bldg. La Grange.

JUNIOR clerk, age 15-18, for president's office, S. P. Co. Unusual opportunity for right young man as vacancies are filled by promotion. Juniors of the past are executives today. Call Rm. 801, 65 Market st., San Francisco.

JANITOR wanted, Caldwell Court apts., 2093 Harrison.

13 — HELP WANTED — FEMALE 13 — HELP WANTED — FEMALE

IN ORDER TO PROVIDE
Vacations
AND MEET INCREASED TRAFFIC REQUIREMENTS
A Number of Positions
ARE OPEN TO YOUNG WOMEN
EXPERIENCE NOT NECESSARY
Apply
8:30 A. M. TO 5:00 P. M.
1519 FRANKLIN STREET, FOURTH FLOOR, OAKLAND
THE PACIFIC TELEPHONE & TELEGRAPH COMPANY

12 HELP WANTED—MALE Continued.

Machinist
One tool maker for bench work.
One Warner and Swasey turret lathe operator.
Two specialists for external grinding (young men).
C. L. Best Tractor Co.
SAN LEANDRO

MESSENGERS—Boys over 18 with bicycle or motorcycle for messenger service, 4 p. m. to 1 a. m. Western Union Telegraph Co.

MESSENGER service; boys over 16, with bicycle; day service. Apply Western Union Telegraph Co.

MACHINE shop boy wanted. D. W. Norton Mfg. Co., Fruitvale Sta.

OUTSIDE WORK—Four young men 18 to 25 for house to house work, advertising popular household article. No selling. Call room 626 St. Mark Hotel after 6 p. m.

PHONOGRAPH repair man for permanent position; must be experienced; give age and salary desired. Box M91469, Tribune, Oakland.

PHONOGRAPH shop requires a bright young man to learn the business; pays small salary to start; must live at home. See Mr. Robinson, 517 13th st.

POULTRY ranch, a man to work; must be steady and reliable. R. 1, Box 59, Petaluma, Calif.

SALESMAN—Good, local, terri. now open, where you can sell goods daily and make from $30 to $50 per week. Call Oakland 4245.

SALESMEN, two, $46 weekly for 5 orders day. Magazine, newspaper, picture men make good quickly with us. Promotion to right man. 205 Bacon bldg.

SHEET metal workers wanted. Maxwell Mfg. Co., 12th st. and 25th ave.

SHOE salesman, experienced, wanted for Saturday's. See Halbert, Rosenthal's Sale Store, 560 14th st.

SOLICITORS wanted. Apply 1180 25th ave.

SIGN work; car owners to put up our signs; no exp. 1972 San Pablo.

SHOE salesman, Berk. 1902.

TRUCK GARDENER, single, about 40, to work Lake Co. ranch on shares. Merritt 1057.

TWO energetic young men; fine opportunity. W. Reife, 312 12 st.

WANTED—A middle aged man to answer phones at night and do light office work. Must be an American citizen, have good hearing and sight, of good appearance and be well recommended. Box M 142326, Tribune.

WRAPPING department, young man 20 to 25. Apply Golden Sheaf-Remar Bakery, 46th and Adeline.

13—HELP WANTED—FEMALE

Advertising grouped by occupation as shown by first word.

ADVERTISING work; young lady, 18 to 24, to fill vacancy to travel with crew; no experience necessary; salary or commission; leaving city Sunday. Call 1-2 p. m. Saturday. T. E. Phiffer, Grand Hotel, 57 Taylor st., San Fran., Cal

ARTS & CRAFTS AGENCY
302 Tapscott Bldg., 1916 Bdwy. Nurses, office and high-class help wanted.

AT OAKLAND EMP. L. 820
Good reliable help to register with me. 1225 Broadway, room 3.

BOOKKEEPER-stenographer; small mfg. concern. Qualifications: Christian, not over 35, good handwriting, complete charge small set of books; not an easy job, but good opportunity; $20 per wk. to start. Box M 45574, Tribune.

Berkeley Emp. Agency
3136 Adeline st. Humboldt 341. Cook, ref., $75.00; second maid $70.

CLOAK, SUIT AND DRESS SALESLADIES, EXPERIENCED, FOR OAKLAND STORE. APPLY GOLDMAN'S, 788 MARKET ST., S. F., BETWEEN 9 AND 11 A. M.

CLERK to receive the public and answer phone; good voice, presence and health; age about 19; refinement and education required; preference given to stenographer; give history and phone; steady employment and promotion assured. Box M 88029, Tribune.

CLERICAL—A young lady for office work, one who can type, write a good hand; good opportunity for advancement to person who will attend to business; state references, experience. Apply Box M 65970, Tribune.

COOK—Young white woman for cooking and housework in large family; good wages; permanent; no washing; no care of children. 874 Indian Rock ave. Berk. 7447.

COOK and assist housework; good, reliable woman, country. 6081 Claremont ave. nr. College. Phone Piedmont 6742J.

COOKING and housework, exp. woman; care of 2 children; good wages. Call 541 Santa Ray ave. Oak. 8495.

CARE of child, middle aged woman, good home, $15 mo. Pied. 1987J.

COOKING and downstairs work, comp. white woman. Oak. 8918.

COOKING and genl. housework; capable woman; adults. Pr. 2981.

DEMONSTRATOR—Young lady wanted for city and traveling; no experience necessary. M. Seinberg, Osgood's Drug Co., 12th-Wash.

DANCING—Neat appearing girls of good character make big money while dancing. Apply after 7:30 p. m., newly remodeled Majestic Dancing Academy, 12th st. near Brdwy. Phone Lake. 4790.

DANCING instructors call Pied. 7751W before noon.

FIVE elderly women, steady posi. Tracy Mfg. Co., 1441 Bdway., R. 31

HOUSEKEEPER—3 adults, 4-year-old girl; must be thoroughly reliable; refs. Phone or call after 6 p. m., 4209 Terrace st. Pied. 4519.

HEMSTITCHER, exp. Apply at once Oakland Pleating Co., 1532 San Pablo ave.

HOUSEWORK—Girl to assist; Ph. Piedmont 1826.

HSKW. gen.; neat reliable woman not over 50; good plain cook to assist with little girl; good home; no washing or ironing. Protestant, C. S. pref. Oak. 8593.

HOUSEWORK, real home for white girl to assist. Experience not necessary. Wages $30. Pied. 4586W.

HOUSEWORK wanted — A young white girl with refs. to help with housework and wait on table. Phone Lake. 5085. Mrs. H. H. Fair.

HOUSEWORK, middle aged woman to care for children while mother's away. Call Niles 44L1.

HOUSEWORK — Woman wanted; family of 2 and baby; good wages. Call 2020 14th ave.

HOUSEWORK, general, woman wanted; 2 adults, 2 children; good wages. Call 296 Lee st. mornings.

HOUSEWORK—Gen., small home; 2 adults and child; $45. Pied. 1847W.

HOUSEWORK—Plain cooking; permanent place. Oakland 1432.

INFANTS' WEAR — Experienced woman wanted; position as assistant buyer in basement of large store. State age, experience. Box F15256, Tribune.

KINDERGARTENER; mother pref.; may have furn. apt. and washing done in exchange for part time service. 616 28th st.

LAUNDRY to take home by colored woman. Call Piedmont 4875J.

MOON Hopkins op-steno., Oak. Open
Steno-clk., Oakland. Start....$125
3 beg stenos. Nr. Ferry...$65-$75
Steno., asst bkpr. Nr. Ferry..$110
Bkpr.-steno. Nr. Ferry.......$125
Steno-clk.; lt. wk.; sml ofc..$ 90
Billers, typists, clerks....$60-$100
PAC. AUDIT & SYSTEM CO., Inc., 57 Post st., Suite 604 (Agency), San Francisco.

MARCELLER for Harper Method Shop, 2304 Telegraph ave., Berk. Berkshire apts., apt. 12½.

MAKE $25 to $35 weekly; all or spare time; no exp. req.; refined work. Mrs. Belknap, Sutter Hotel.

1225 Broadway, Room 3
Night nurse, inst., country, $75; infant's nurse, $75; church, Berkeley, $16 wk., 6 days; man and wife, ranch, $100; cook, private, $80.

NURSES—Capable women for whole or part time work. Also practical nurses. 1704 Telegraph ave.

OFFICE POSITION
OFFICE position in a large corporation giving particular consideration to young women. This is an opportunity for the girl of 20 who has been forced to abandon her college education; it offers her an attractive and valuable future in congenial surroundings. Certain reward for the girl who will study. No place for one seeking short hours and easy work. State age, education, salary expected and give telephone. Box M 88028, Tribune.

OFFICE GIRL for wholesale butcher business; must be perfect on phone and correct figurer; state exper., wages; give phone. Box M 114080, Tribune.

OFFICE girl, marker and presser; steady work; very good wages. Pied. Cleaners, 452 25th st. Apply at once.

PRESSER, fancy, exp.; steady work; good pay. 155 Santa Clara ave., Oak.; E car. Belle Vue Cleaners.

PRESSER, fancy, $1 per day. Rex Dye Works, 1518 E. 12th st.

STENOGRAPHER and typist, competent. $100 per month; good chance for advancement; state age, experience, references and phone number. Box S24126, Tribune.

SOFT DRINK STAND — Attractive young lady four nights a week; state age, reference, etc. Box M 119153, Tribune.

SALESGIRL—Experienced in infant and juvenile dept.; good salary, permanent position. Apply Reich & Lievre, Juvenile Dept.

SALESLADY, travel with coast manager, help appoint representatives, salary and commission. Mrs. C., 52 Hamilton Pl.

TEACHER for vacation work; also immediately; exceptional pay; state where teaching; give add. and ph. P. O. Box 735, Oakland.

WAIST AND SWEATER SALESLADIES, EXPERIENCED, FOR OAKLAND STORE. APPLY GOLDMAN'S, 788 MARKET ST., S. F., BETWEEN 9 AND 11 A. M.

WANTED—Young girls with artistic sense to learn photographic coloring; salary paid while learning. Allen Art Studios, 4129 Bdwy.

WAITRESS
$18 week. 1916 Bdwy. Rm. 303.

WAITRESS wanted, Hotel Harrison Grill, 14th and Harrison sts.

14—HELP WNTD—MALE-FEMALE

FARM WORK—A couple without children to work on poultry ranch. Wife to cook and man to do general farm work. Steady employment and good wages to right party. R. 1, Box 59, Petaluma, Cal.

PUBLIC EMPLOYMENT BUREAU
STATE OF CALIFORNIA
401 Tenth Street, corner Franklin
Phone Oakland 781

[illegible]

2 Cabinet makers, furniture; $5 up
1 Sawyer, trim. ....wages open
1 Stock cutter ....wages open
1 Wood turner ....wages open
1 Leather finisher.....$5.50 8 hrs.
10 Miners, Calaveras Co....$4 8 hrs.
1 Bolt maker ....wages open
2 Elec.-welders..........64c hr.
1 Welder-acety ....90c hr.
1 Farm hand ....$75-fd.
Couple, fry cook and salad maker ....$125-fd.

WOMEN'S DEPARTMENT
CLERICAL
Comptometer oper.; temp....$4 day
MISCELLANEOUS
Cook, hotel mining camp, Nevada Co.; 20-40 men, $60 to $75-fd.
First class infant's nurse; exp. diet cooking; ref.; under 40 yrs. ....salary open
Middle aged housekeeper, 3 men and child 4 years.......$40-fd.
Second maid, Piedmont $65
Cook, small family Pied.; ref...$75
Body ironer, institution..$50-board
Man and wife; exper. ranch hand and wife domestic; Sonoma Co. ....$100 and house
Will pay $90 with child.
Laundress, children's institution; San Mateo ....$45-fd.
Domestics ....$25-$75
Matron, babies' institution...$45-fd.
Waitress, hotel in town....... ....$50 and board-uniform
Mother and daughter or sisters, cook and maid, family; German preferred ....$100-fd.

PEOPLES EMP. AGCY.
419 15TH ST. O. 4405.
Night cook, baker ....$100 fd.
Cook's helper ....$75 fd.
Bus boys ....$60 and meals
Man and wife (resort)......$125 up
Kitchen men ....$15-$20 wk.
FEMALE.
Chambermaid ....$15 wk.
Waitress ...$18 wk. (out of town)
Waitress ....$15-$18 wk.
Housemaid (1 in family) ...$50 fd.
Housemaids.............$40-$50 fd.

14—HELP WNTD—MALE-FEMALE Continued

SOLICITORS, men or women; make $10 and $15 a day for 8 hrs. work; range 50 miles to Oakland or San Francisco. 219 Bacon bldg.

15—AGENTS-SALESMEN WANTED

AGENTS, com. basis, good paying proposition; easily handled; no exp. nec. 801 Synd. bldg., Oak.

COLLECTOR—Exper. in weekly installment collections household goods and can operate typewriter; work in office part time; aged 35 to 45. See Manager, C. F. Adams Co., 706 14th st., Oakland.

REALTY SALESMAN—Oakland subdivision; old house; good opening for experienced man having auto and residing in Eastbay. See Mr. Browne, room 605, 833 Market st., San Francisco.

REAL ESTATE Salesmen; 5, must have auto; we have buyers. Cooperative Realty Co., 406 15th st, Oak. 8300.

REAL ESTATE salesman or lady, with auto; estab. office. F. 2461.

SPECIALTY SALESMEN
LARGE EASTERN MANUFACTURING CORPORATION WANTS TWO MEN FOR OAKLAND TERRITORY. STRAIGHT COMMISSION BASIS BUT SO ATTRACTIVELY PAID THAT ANY REAL SALESMAN CAN IMMEDIATELY START MAKING MONEY. WANT MEN WHO ARE DISSATISFIED WITH PRESENT RETURN FOR THEIR EFFORTS AND WILLING TO WORK TO GET BETTER RESULTS. GIVE BUSINESS HISTORY AND PHONE NUMBER IN REPLY. REFERENCES REQUIRED IF YOU QUALIFY. THIS IS A NATIONAL ORGANIZATION OF HIGHEST CLASS WITH A REAL PROPOSITION FOR SERIOUS MEN. BOX M107319, TRIB.

SALESMEN WANTED.
Young men who have had experience in selling direct to the consumer. Drawing account and commission. No deposits required; paid each week; chance to travel with sales manager. Apply 5 p. m. to 6 p. m., San Pablo Hotel, 20th and San Pablo ave. Ask for Mr. Hicks.

SALESMEN—Experience preferred but not necessary if you are willing to learn. This is a real organization, one that co-operates with you. We allow you liberal recompense for your efforts, with fine chance for advancement, 589 13th st. Ask for Mr. Pebbles.

SOLICITING SALESMEN — Make more money. Sell Oakland real estate on commission. We train you. Fine properties. Low prices. Easy payments. Big sales. Myran Bros., 213-214 Tapscott Bldg., 19th and Broadway.

Salesman Established Weekly Debit
for an experienced insurance man. Must speak Spanish. Call Oakland 1722 for appointment.

SALESMAN—Men and women, all or part time, to sell life and accident insurance for Occidental Life Ins. Co.; big comms. Thos. Traynor, 301 Oakland Bank bldg.

SALESMAN to sell electric appliances; prospectus furnished; good proposition. Ask for Mr. Hiney, 1015 Washington st.

SALESMEN
5 LIVE WIRE SALESMEN
HOME REALTY SO.,
1704 SAN PABLO AVE.

16 EMPLOYMENT OFFICES.

AT OAKLAND EMP. L. 820
Miss E. C. McHenry, 13th at Broadway—Over Owl. Good reliable help. Room 3

Chinese Oriental help; hse. clean. 541 Webster st. Oak. 6123

JAP. EMP. House cleaning. 805 Franklin. Oak. 5522.

PEOPLES AGCY. O. 4405
Hotel and inst. help. 419 15th.

WE CAN supply you with experienced secretaries, stenographers, typists, bookkeepers, comptometer, telephone and adding machine operators, billers, clerical workers and all other office help within a moment's notice and without charge to employer or employee. Phone us. Oakland 781. STATE EMPLOYMENT BUREAU 10th and Franklin Sts., Oakland, Calif.

17-18 SITUATIONS

17 WANTED—MALE

Rate 15c a line a week

AUTO repairing shop; bright young man wishes work; some experience; willing worker; big wages not expected at first. Lake. 5160. Ask for Glen.

APPRENTICE—Young man desires to learn shoemaker's trade. R. White, Gen. Del., Vallejo, Calif.

ANYTHING, by young man with good mechanical ability; exp., ref. if neces. Phone Lake. 6455. Magie.

ANYTHING, boy 19, capable, energetic, wholesale stock clerk, exp. refs. Berk. 8489J.

ANYTHING—35 yrs., study and a chance; 8 yrs. hardware exp.; have car. Fruitvale 2536W.

ANYTHING — Chinese school boy wants posi. after school. Box M 119012, Tribune.

ANYTHING—part or all day. Have new auto if needed. Phone afternoons. Merritt 3698.

ANYTHING, exper. young married Japanese man wants position in apartment as janitor. O. 6549.

ANY KIND of work wanted by Jap by day or hour. Call after 6 p. m. Oakland 1685.

ANYTHING—Young colored man wants night work. Oak. 3540.

BOOKKEEPER, exp., desires position. References. Box M 142237, Tribune.

CLERK in cigar or grocery store; good worker and knows how to [illegible] Tribune.

CLERK, middle-aged man, single, wants position in cigar or soft drink stand or some kind of work. Box M139146, Tribune.

COOK—Chief, first-class; colored; wants work in hotel or club. Ph. Oakland 6431, R. Scotlan.

CARPENTERS see Building Trades.

COOK, first-class Chinese, wishes position in family or institution. Box M139411, Tribune.

COLLECTOR, experienced, desires steady position with reliable firm. Best of refs. Box M144102, Trib.

COOK—Chinese boy wants a position in family. Oak. 6607.

CHAUFFEUR, U. C. student; Sundays preferred. Ph. Berk. 893J.

COOK in hotel—First-class Chinese cook. Q. G., 229 6 st. Ph. Pekin 168.

CHAUFF; exp. Box M64181, Trib.

DRAFTSMAN, mechanical, 6 years experience, desires position; references. Box M 143285, Tribune.

ENGINEER; exp. hotel, hospital, office bldg.; good plumber, electrician; all-around machinist; married; wishes steady position. 4408 Brookdale ave., E. Oakland.

EVENING position, by industrious, reliable man; drafting, electrical and mechanical experience. Ala. 3391W.

EXPERIENCED clerk wants position in office or bank; good at stenography and bookkeeping; [illegible]

ELEVATOR man, artificial leg, 10 years experience, good references, married. Phone Pied. 3167.

ENGINEER cannery, laundry, refrigeration experience. Able to repair. Box M107284. Tribune.

FURNITURE man, truck driver, general work, repairing, wants steady position. Phone O[illegible] 5966.

17—SITUATIONS WANTED—MALE Continued.

HOUSEWORK—See "For the Home" or "Situations Wanted, Female."

GARDENERS—Advertise under "Gardeners," following "For the [illegible]

HOUSEWORK, gen.; Chinese school boy, a position in an American family. Box M88896, Tribune.

JANITOR—Exper.; do all plumbing repairs, etc.; whole or part time. Lakeside 6459. Jim.

MILLMAN—Married, 14 years experience, wants position as cross-cut sawyer; rip saw and jointer; all-around machine hand. Address Box 119227, Tribune.

MULTIGRAPH oper., exp., desires steady employment. Pied. 2796W.

NIGHT WORK — Electrician and gen. mechanic, or any kind in garage, hotel, etc. Young and ambitious; reas. wage. Box M107657, Tribune.

PART TIME—Middle aged, responsible man wishes 4-5 hrs. daily, janitor work pref. Chas. Dressler, 913 Clay st.

PAINTERS, ETC.—"See Building Trades."

STOREKEEPER or watchman, 18 years' experience as storekeeper, electric or shipyard. L. W. Peterson, 83 Rose ave.

SALESMAN, exp. young man; can speak Spanish and Portuguese and several other languages. Box M114009, Tribune.

SCHOOLBOY—A Filipino desires to work in small American family. Box M139068, Tribune.

SCHOOLBOY, Japanese boy wants position. Telephone Oakland 7693.

WATCHMAN, reliable, experienced. Call or address 698 35th st.

RETURNED SOLDIERS

ANYTHING—Truck driver, an A-1 chauffeur, wants position; ex-service, A. E. F. France. Box M117034 Tribune.

ANYTHING—A. E. F. soldier wants work; can drive, knows streets; has small car. Ph. Fruit. 3624W.

COOK—Discharged soldier wishes position as first cook, and does his own baking, in city or country. Box S 28825 Tribune.

RANCH work desired by man and wife; have no children; man all-round ranch hand; wife good clean cook. Phone Lake. 4972.

TRUCK driver would go out of town. Fruitvale 1006W.

18—SITUATIONS WNTD.—FEMALE

ANYTHING — Middle aged lady; housekeeping or caring for, children a specialty. Lake. 2807, after 7 p. m.

ANY KIND of work, 5 or 6 hours day. Lakeside 1397.

COMPANION, housekeeper or care invalid; lady desires permanent home in or out of city. Am good reader, trustworthy and kind. Box M90249, Tribune.

COMPANION—Position as companion for a lady, will not object to go out of city; please state salary. Box 1020, Richmond office, 1015 Macd. ave.

CARE FOR CHILDREN—Mid. age woman, day or eve. rel. Call between 8-10 a. m. Oak. 2164.

CARE of children from 9 to 3 or 11 to 5 p. m. by young reliable woman. Phone Pied. 4155W.

COOK or housework, Swedish woman, position private family. Call or write 414 San Pablo av., Albany

CARE of children part day or eve. by reliable lady, reasonable. Oak. 6409.

CARE of children, days or evenings; reliable; the dinner dishes washed. Lakeside 3640.

CLEANING or anything, by day or week. Phone Lakeside 715. J. R. Thomas.

DAY WORK—Colored woman wishes work for a few hours daily. Pied. 2230W. Small family. No Sunday.

DAY WORK; neat colored woman wants morning work; no Sundays. Oak. 4473.

DAY work—Japanese woman wishes housework. Phone Lakeside 4120.

DAY WORK—Japanese woman wants position of ironing and kitchen wash, afts. Oak. 2275.

DAY work or by hour; white woman, 60c hour. Pied. 7996J.

DAY WORK by competent white woman. Oak. 7324. Call 6 to 8 p. m., 7 to 8 a. m.

DRESSMAKERS—See "Dressmaking Millinery."

HOUSEKEEPER—Refined young married woman, American, first-class cook, wants position with business couple or adults; no laundry. Best ref. Call Pied. 6156J, after 4 p. m.

HSWRK; washing, ironing, cooking by day or hour; Japanese woman. Lake. 3838 bef. 7:30 a. m.; aft. 5:30 p. m.

HOUSEKEEPER — Refined lady wishes position in motherless home; moderate salary. Box M88429, Tribune.

HOUSEKEEPER—Refined middle-aged lady wishes care of rooming or apartment house. Call at 1735 Market st.

HSKPR.—Ref., neat, middle-aged woman, good plain cook, wants posi.; real home, not wages esp. Box M 119135, Tribune.

BOOKKEEPER; first-class; mfg. cost and payroll exp.; can take full chg. of. Box M114026, Trib.

HOUSEWORK, mornings, cooking and light duties. B. 5386, no Sunday work.

HOUSEWORK or nursing by half day. Call M. Morgan, Mer. 927, bet. 7 and 9 a. m. or after 7 p. m.

HOUSEWORK—Capable, economical woman with refined boy 11 yrs., desires position. Mer. 3462.

HOUSEKEEPER in refined motherless home or companion to lady. Phone Oak. 4520. Call mornings.

[illegible] to assist in light housework. 1460 66th ave., Oakland, Calif.

LAUNDRESS, experienced, capable woman wants day work. Call Mrs. Patton, before 7:30 a. m., after 5:30 p. m. Lakeside 488.

LAUNDRESS; first-class, cooking for parties. Mrs. J. D. Hedge, apt. 5. Oak. 8232.

LAUNDRY WORK—Colored woman wants position of laundry work or work of any kind. Oakland 6510.

LAUNDRESS, first-class, wants work short hours. Telephone Oak. 7346.

LAUNDRESS, first class, wants wk. by the day. Phone Pied. 4411.

MANAGER; lady with experience would manage apartment house for small salary and apt. References. Ph. Oak. 9476, Mrs. Jenkins

MANAGER of small laundry, hotel, resort or institution; capable woman. Box M64293, Tribune.

NURSE—Refined practical, hospital trained; would like invalid or convalescent; nursing by hour or day; local refs. Box M 107020, Tribune.

NURSE—Practical, experienced C. S. cases. 2803 Atwell ave, Fruit. 3690W. Mrs. Simmons.

NURSE, trained, desires permanent position with invalid, $25 weekly. Call before 12 a. m. Ftvle. 2013J.

NURSE, practical, highest references; excellent cook. $25-$30 weekly. Frtv. 2013J, mornings.

NURSE—Practical, hospital experience. [illegible]

NURSE—Experienced with infants; desires position. Ph. Berk. 3793J.

ORGANIST and pianist, experienced in vaudeville and pictures; will go out of town. Box M141457, Tribune.

STENO—Desires position in small real estate office; 1½ yrs. exper. phone Fruitvale 1340J.

18—SITUATIONS WNTD—FEMALE Continued

STENO.—Capable, practical young woman; 4 yrs.' exp.; some legal; prefers taking charge of small office. Call Mer. 4055, bet 6-8 eve.

[illegible] school graduate, 19; 2 yrs. office experience. Phone Pied. 5238W.

UPSTAIRS work and family sewing (same place.) 2836 Linden st. Oak. 7192.

19 EXPRESS—STOR

BISHOP & WITT—Moving, storage, shipping. 3624 Grove. Hum. 185.

CAREFUL mover. $2 per hr. Phone Lakeside 1150, 1424 Grove st

OAK. TRANS., STORAGE
1053 37th ST. PIED. 6726

20 APARTMENTS

One Line, One Month, $3.00
Advertising grouped by location as shown by first word

AAA—VACANT APRIL 1
3-room unfurnished, steam heat, hot water, 2 wall beds; afternoon sun, main floor, garage can be rented in conjunction. N. W. cor. Van Buren and Perkins Sts., Adams Point dist. Oak. 4652 or Oak. 9257.

ALEXANDRIA APTS.
The new apts. beautiful! Located on the shores of Lake Merritt; 3 and 4 rooms. 1906 Jackson st.

ADA APTS.
BRAND NEW, 3-room unfur. apts., 33rd and Telegraph; $42.50, inc. garage. Phone Harrington, Oak. 72.

AAA—3823 Clark St., nr. 38th st.—Brand nw 4-rm. upper apt.; hdw. flrs., wall beds, range, $45; gar. extra.

AUZERAIS APTS., Myrtle and 12th. Large sunny mod. 2 and 3-rm. fur. apts.; dress rms.; st. heat; all outside.

ALICE ST., 1514—Sunny, front. fur. apt., 4 rooms and sleeping porch, steam heat and hot water; $75.

A CLOSE-IN furn. sun. 3-rm. apt., with bath; Lake dist.; unusual accom.; low rent. Lake. 5388.

ALHAMBRA, 160 9th st.—2-rm. furn. apt.; st. heat, h. water, jan. service.

APGAR ST., 921—4 rooms and slp. pch.; w. b., range; $35. P. 6951W.

A 2-RM. furn. sunny apt. nr. K. R. and Santa Fe; priv. bath. P. 697W.

A des. 3-RM. sunny furn. apt., nr. Park blvd.; adults. Mer. 4232.

AMERICAN APT.—2 and 3 rooms, bath, steam heat. 1628 San Pablo.

A 4-rm. fur. apt., sunny, fine view; nr. trains; close in; reas. O. 5081.

[illegible]

APGAR ST., 533, unfur. 3-r., adults.

BERKELEY, 2718 Webster st., fine sunny outside rms., hardwood throughout, living rm. 17x24, heat, gar., must be seen to be appreciated. Berk. 4319.

BROADRIDGE APTS.
4154 Broadway, new, 2 rms. unfurn. and bath; kitchen furn. Rent reas.

BLACKSTONE APTS.
New sunny 4 and 5-rm. 364 29th st., betw. Telegraph and Broadway.

BDWY, 4016—New 3-rm. unf. apt.; steam ht., hot wat.; on K. R. and carlines.

BELMONT ST., 370—Nr. Perkins, off Grand ave., unfur. 4-rm. apt.; new; garage.

BRDY., 2133—3-rm. furn. front apts., stm. he.; $50; children allowed.

BEAUTIFUL sunny 4-rm. apts. Apply 337 42d near Bdwy., opp. Tech.

BRUSH ST., 1712—3-rm. mod. apt., unfur. W. B. $32.50. Tel. Mer. 25.

BENTON, 1627 Market st.—2 rooms, furnished; $25 and up.

BY THE LAKE—4-rm. apt., furnished or unfurn. Mer. 929.

BROADWAY, 1705—2-rm., furn. apt.

CLIFF APARTMENTS
1449 Alice st., nr. Hotel Oakland; new, mod.; 3 min. from City Hall; lowest rates in Oakland; everything to be desired in 2 and 3-room apts.

CLARKE ST., 3917, nr. 40th and Telegraph; new 4-rm. apt. flat, built-in features, hardwood flrs., linoleum, gas range, water heater, garage. Key at 3919

CEDAR CREST APTS., 2015 13th ave.; H or G car—Beautiful, large, sunny, living room, kitch. and pri. bath and entrance. Lake. 2359.

CALDWELL COURT; 21st and Harrison; facing Lake—Front 2-3 rm. apts., $45 up.

CASA ROSA—3-room apt., beautifully furnished, heat, hot water, phone. 1421 Market. Oak. 4164.

CLEAN, sunny well furn., priv. bath, ht. wat.; pantry clos.; 2 beds; accept children; $25. Merr. 333.

CLAREMONT Dist., 443 62nd st.; Sun. mod. 4 rms.; gar.; adlts.; $45.

CALIFORNIA APTS., 19th and Bdw. —Comp. fur. 2-3 rs., by wk. or mo.

EL VERNON APTS.
Attractive 1 and 2 rms., sunny, modern apts.; reas. 282 21st st. nr. Harrison.

EUCLID AVE., 437, 3 drs. off Grand. Attractively fur. 4-rm. apt.; south exposure; near Lake Merritt.

EDWARD APTS., 5483 College ave. Sunny furnished 3 and brkfst. rm.

E. 16TH ST., 304—Vue du Lac; mod. 2, 3-r. furn. apts. Merritt 1765.

E. 19TH ST., 2933, off Fruitvale ave. —3 rms., nicely fur., sunny; reas.

EL DORIS, 3 rms. unf. sunny 22. 1052 16th. Pied. 2257W.

E. 16TH ST., 727—Beautiful new 2-room apt.; $40.

[illegible] APTS.
526 41st st.—2, 3-r. furn., steam heat, hot water; near Key Route.

FAIRMONT AV., 695, Oakland—Charm. apt., furn., 1 entire floor; all conv.; private bath; mod. rent; 2 adults. Car E.

FRUITVALE AVE., 1846—Special 4-room furn. apt. Reduced for part care.

FAIRMONT AVE., 3 unfur. rms.; lg. liv. rm., brk. nk.; nr. K. R.; very des. Pied. 3617J.

FRANKLIN COURT, 1901 Franklin. 2 and 3 rms.; 2 beds, sunny. 1 blk. P. O.

FRUITVALE AVE., 3148—2 clean sun. fur. rs., all conv., w. bed. gar.

FRUITVALE AVE., 1846—Fur. apts., 2, 3 and 4 rms., $30 to $40; special.

GOOD OFFER—Mother and daughter to share sunny apt. Daughter musical, preferred. Box M88573, Tribune.

GROVE and 52D Sts.—3 and 4-rm. unfurn. apts., $47.50. Apply 5173 Grove st. Oak. 9320.

Grand Ave., 1125—5-rm. apt.

GRAND AVE., 353—Unf. 3-rm. apt. facing park, heat, hot water, $55.

HILLCREST APTS. 461 Lagunitas Ave.—Beau. sunny 3 rm. apt; Lake dist. For appointment call O. 8757.

GROVE ST., 4422—4 rms. Lake. 6937

HARRISON, 14th and Harrison—Comp. furn. 2-, 3- and 5-r. apts.; steam, hot water, phone, linen.

HARVARD APT., [illegible]—Cor. front 3-rm., bath; 4-rm. in annex.

IVONA—Beau. 3-rm. unfurn. upper; sunny cor.; heat and hot wat.; nr. Key Route. 850 Lakeshore ave. Oakland 7627.

IDEAL APTS., 307 21st st.—2-3-r. furn., mod., facing Lake; nr. trans.

Say you saw it in The TRIBUNE

20 APARTMENTS TO LET Continued

JACKSON, 807—2-rm. unfurn. apt; st. heat, h. water, close in; [illegible]

KENILWORTH Apts. [illegible] apartment; steam heat, etc.

LAGUNA APTS.
348 Lakeshore blvd.—3-room unfurnished apt. overlooking lake. Merritt 6829.

Lake dist.; 717 Walker Ave.:
UNF. 3-RM. APT. FLAT
fireplace, b. n., shower.

LAKEHOLM APT., 2939 Broadway—Furn. apartments two rooms and sleeping porch; rents reas.

LAKESIDE APTS.—Furn. sunny; nr. lake; janitor service. Phone Lakeside 1163.

LAKE DIST.—Unfurn. 3-rm. apt., wall bed., kitch. furn.; unexcelled view of lake; adults. Merritt 1839.

LUCERNE APTS., 1925 Grove st. 3-rm. apt.; rent reas. Oak. 8135.

LAKESHORE AVE., 835—Modern 4-room apt.-flat; 1 blk. K. R.

"LAWRENCE," 144 Grand—Furn. sunny 3 rms.; nr. K. R. Inn.

LINDA AVE., 49—Unf. 4-r. upper apt., vac. today, $45. Nr. Pied. K. R.

LA ROSA 817 55th st.—3-rms. furn.

MAYROSE—Cor. 41st and Teleg.; sunny 3 and 4 rms., unf., newly renovated, w. beds, hdwd. flrs, firepl., new range and lin.; nr. Key Route.

MERRITT view apts., 202 Lakeshore Blv. on lake, unfur., ht., hot water, laundry, dry clothes in or out, door phone, wall beds, outside apts., hrd. flrs. Mer. 4483.

Merritt Grand, 359 Grand
Beau. furn. 2 and 3-r. apts., mod.

MARYLAND APTS—A comp. furn. 2 and 3-room apt. strictly modern and complete; rents less than downtown. Cor. 33d and Teleg.

MYRTLE ST., 1710—A sunny 2-rm. apt. nicely furn., bet. 16 and 18 sts., close to S. F. trains; adults.

MERRIMAC, 532, nr. 27th and Telegraph; 2 lovely front rms., $25.

MADISON ST., 805—Furn. 2-rm. apt.; opp. park.; garage; close in.

MOSS AVE., 22—Unfurn. sun. 2 and 3-rm. apt., hdw. flrs., w. beds; gar.

MILLER APTS., 844 13th—Furn 3-rm., st. heat, hot water, phone.

MONICA, 925 Fallon, Lake district; 2 rms., $28 to $35.; nr. Auditorium.

MERRIMAC, 536—3-rm. furn. mod.; suit lady alone or couple.

MILEDA Apts., 1544 Madison st.; well fur. 2-r. apt.; also hskpg. rm.

MOVING?—See "Express-Stor" Class 19, just ahead of "Apts. to Let."

MANDANA, 486—4-6 rs.; new. C car

NEWSOM APARTMENTS
Unfur. 3-rm.; 2346 Valdez st., cor. 24th st., 2 blks. east of Broadway.

NEW Apas.; w. bed., hrdwd. flrs.; private entrance. Fruit. 2896W.

OAKLAND APTS.
Attrac. 2 and 3-rms. sunny apts., reas. 2557 San Pablo ave. L. 7364.

O'CONNELL
4 rms., unfurn.; adults; refs. P. 1626

ON LAKE IN PARK
Apt. f. or unf. 465 Bellevue at Grand

PRIMOROSO
3 and 2 rooms, completely furnished apt., $50 and $40; st. h. and h. w., linen. 829 E. 19th st. Merritt 4195.

PALACE APARTMENTS
Furn. and unfurn. 2, 3, 4-rm. apts., rates reduced. 1560 Alice. L. 3381

PRINCE ST., 2327, apt. 3 rms., sleeping porch, 2 lockers, 2 wall beds, hot, cold water, st. heat, nr. cars. Berk. 6139. Berk. 4296J.

PARK GATE APTS.
250 Grand Ave., 3 and 4-rm. vacancy

PARK BLVD. at Everett—Unfurn., new, cozy, 3 rms., $45. Mer. 3780.

ROCKRIDGE—Claremont Dists. We have apt. flats, 3 to 5 rooms ea. $40 to $70. 5473 College ave. Humbolt 407.

ROCKRIDGE DIST., 415 Hudson st. —Beaut. furn. 3-rm. apt. P. 3444J.

ROSLYN APTS., 19th-Telegraph av.—2 and 3-room furnished apts.

ROSALIE APTS., 640 22nd st., 3-rm. furn. apt.; sunny; $37.50.

RAYMOND APTS., 1461 Alice—Furn. 2's, 3s; hotel rooms. Lake. 2975.

SUNNY three-room apartment, beautifully furnished, two blocks from San Francisco trains, $75. Phone Lakeside 2294, mornings.

STATEN, 445—Beautiful 4-room apt. Lake Merritt district; furniture almost new; easy terms; rent reas. 445 Staten. Ph. Lakeside 6141.

SHERIDAN ARMS, 1819 7th ave.—1-rm. apt. $10 month, ladies only. Phone Merritt 4376 or Oak. 2554.

SHERIDAN ARMS, 1819 7th ave.—New 3-room apt., $40 month; gar. $5. Merritt 4376 or Oak. 2554.

THE FAIRMOUNT
Recognized by all as the best; covers a city block, with elegant view of lake and hills.
2, 3, 4 & 4, with enclosed porch; $65 to $125, including fireproof garage, storage, laundry, showers, steam heat, service, tennis court, ball rm., kitchen and smoker attached. Lobby each floor. Breakfast nooks; roof garden.
"E" car or Key Route to junction, Mandana and Lakeshore. No. 510 Mandana (formerly Cottage). Edwin C. Graff, owner and builder.

TELEGRAPH AVE., 3218,
$36.50 TO $51.50
Completely furnished 2, 3 and 4 room apartments; steam heat and [illegible]; central location convenient to schools, stores and transportation. Phone Pied. 1293J.

THOMPSON APTS., 521 32d st., 3-rm. sunny apt., hot water, steam heat, newly renovated; garage if desired. Oak. 2035.

UNFURN. 4-RM. IN HOUSE WITH LGE. GARDEN, NR. LAKE. UNUSUALLY ATTRACTIVE LIVING RM., LGE. KITCH., GAR. MER. 1132.

VERNON ST., 552—Unfurnished 3-rm. sunny apt., hdwd. floors, wall bed, stove; adults only.

VERY attractive, beautifully furn. 2-rm. apt. in A-1 apt. hs. B. 4812W

WHITAKER ARMS
Furn. or unfurn. new, mod. 4 and 5-rm. cor. apts., kitchen cab., shower, lots of heat, hot water, gar. and storerooms; close to U. C. and trans. 2525 Benevenue. Berkeley 4132.

WESLEY AVE., 727—4-r., mod. unf. apt.; 2 wall beds, h't water furnished; ½ blk. to Key trains. Best for money in Lake district.

WEBSTER ST., 4163—Sunny 4-rm., like new; lino., range, w. b., nr. Tech. high and K. R.; $45, water and garage.

WELL furn. 3-rm. apt. flat. Park Blvd., car to Newton A. Mer. 880.

WEBSTER ST., 1731—Nicely furn. sunny front 3-r. apt. Downtown.

WEBSTER ST., 1533—Clean, cozy rm., housekeeping privileges; reason.

[illegible] furn.; also lower suite.

8TH AV., 1017—2-r. fur. Mer. [illegible]

10TH ST., 184—2 rms., kitchenette, bath, extra bedr.; nr. lake; adults.

11TH AVE., 1704—2 rms. and kitchenette; hrdwd. flrs., wd. bd.; 1, [illegible]

12 ST., 836; 3-r. fur. on K. R.; [illegible]

20—APARTMENTS TO LET. Continued.

15 AV., 1548—2-3-r., f. or unf., mod.

14TH ST., 727—3-room furnished apt. ... Rent very reasonable. Phone Lake. 91.

14TH ST., 1064—Nicely furn. front sunny 2-rm. apt.; $30. Oak. 6745.

16TH AVE., 7133—Close in. beaut. 3-rm. unf. apts.; $35 and $45. Take "H" or "G" car. Hdwd. floors.

17TH ST., 684—Sunny 2 and 3 unfurnished rms., hardwood floors, stove, water heater and linoleum, new fixtures, paint and paper; very reasonable rent. Phone Lake. 91.

18TH ST., 634—Nicely furn 2-room front apt.; near transp.

20TH, 618—2 and 3-r. part. furn. apts.; 3-r. rear cott. M. 1888 or L. 2364.

23RD ST., 552—2 and 3-room, new; very central; 1 block city trains; unfurnished; reasonable.

23D ST., 619—Newly remod. 2, 3-rm., fur., $40 and $50; mod Oak. 4487.

24TH ST., 1086—Modern unfurn. 3-rm. apt. flat; 1 blk. K. R. L. 1212.

26TH ST., 937—Nr. Market; 2-rm. furn. sunny apt., private bath, elect. and water included.

32D ST., 861—4 rms. and bath; unfurnished; also 2-rm., bath and wall bed. Apply in rear.

32ND ST., 527—2-rm. apt.; furn.; $32.50; also 1 bedroom; garage.

34TH AVE., 1603—2 sun. rms.; bath, wall bed. Bet. E. 14th st. and blvd.

36TH ST., 430—One dandy 3-rm. apt.; faces street; new and mod.; reduced price. Call quick, after 3. All rooms sunny.

36TH ST., 617—Mod. 3-room apt.; 2 wall beds, hdwd. floors, gas range. Phone Piedmont 5881W.

36TH ST, 625—A 3-rm. modern apt., hardwood floors, gas range and heaters.

37TH ST., 432—Elegant 3-room unfurnished apt., all built-in features; garages.

56TH ST., 560—A 3-rm. furn. apt. House sunny; nr. K. R. cars; fruit; adults; permanent. Call 5 p. m.

59TH ST., 1046—3-room unfurn. apt., sunny exposure, bath, w. bed, garden; nr. S. P., K. R., San Pablo cars

66TH ST., 606, bet. Tel. and Shattuck—Sun., mod., 3-rm. apt.; nr. S. P. and K. R., local. Pied. 6117J.

4 RMS. furn. for rent. Adults; nr. cars and K. R., gar. Fruit. 4191M.

20A—APARTMENTS WANTED

UNFURN. 2 or 3 rooms, kitchenette; young couple. Merritt 2382.

YOU have a vacancy. Call Lakeside 6000 before 9 a. m. The Tribune will send some one to help you prepare your advertising.

21 HOTELS

HARRISON 14th and Harrison Modern; all outside rms.; dining room; rates $1.50 up

HOTEL ST. CHARLES. 429 13th st. 75c day, up; $3.50 week, up; hot water.

HOTEL WALDORF reas. rates 1441 Bdwy

OVERLAND Clean, sunny rms. 50c day up. $2 wk. up; hot wat.; free baths. 102 Bdwy.

TRAVELERS Hotel. 277 12th st.—Modern; 75c day up; $3.50 wk. up.

TEMPLE HOTEL. 269 12th st.—Newly furn. $1 day up. $4.50 wk. up. Lake 419.

22 FURNISHED RMS.

Rate. 35c a Line a Week.

A NICELY furnished large rm., full of sunshine; priv. entrance; right down town; gentleman. Phone Oak. 1644, after 6 p. m. $3.50 wk.

ALCATRAZ AVE. 341—Newly fur. sun. rooms; board op.; K. R. and College car; gar. $5 up. gentlemen. H. 124.

AN IDEAL room in refined home for right party; housekeep priv. and privacy. Oak. 2221.

ALICE ST., 1575—Nicely furn rm. in fine home. Oak. 2342

A NICE sunny room, board if desired. Pied. 5618R.

A COMFORTABLE, sunny room in private family. Ph. Merritt 5646.

ALICE, 1482—Nicely furn., sunny rm., running water; ref. required.

ATTR. room with bath, $30 mo.; gentleman only; close in. Lake. 4866.

A-1 ROOM for gentleman, close in; private home. reas. O. 4815.

ADELINE, 1315 — Desirable neighborhood. Private family.

BERKELEY, 1401 Santa Fe Av.—2 furn. bedrooms or 2 housekeeping rooms; private bath; near K. R. and San Pablo cars; also double garage.

E. 14TH ST., 1639—Nice sunny rooms, newly furn.; $3.50-$5.00. Private.

FOR BUSINESS MAN—Attractive 2-rm. suite, private bath; sep. ent.; garage; or will rent separate rms.; nr. Key trains, Elmwood park. Tel. Berkeley 9306J.

FRUITVALE AVE., 1846—Very sun. furn. rm., neat, homelike; reas.

FURNISHED slp. rm. with bath; private home. Lakeside 3184.

GALINDO, 3103—2 neat sunny rms., completely furnished.

HARRISON ST., 1951—Large sunny room; hot and cold water; private home; opp. lake.

IN PRIVATE home near Piedmont ave. and K. R. Pied. 2925J.

JACKSON ST., 1424, Flat 11—Nicely furnished room for one or two refined gentlemen; near Lake Merritt; rent reasonable.

JACKSON ST., 1314. Large room, running water. $4 week.

JACKSON, 969—Large sun. clean rms., run. w.; walk. dist.; $2.50 up.

KEITH AVE. nr. College—Large, ...

LAKE District; southeast rm. with slp. pch.; close to K. R. and cars. Mer. 5432.

MARKET ST., 1118 — Gentleman; bath, phone; 5 mins. walk to Bdw. Lake. 2153J.

MOVING?—See 'Express-Stor' Class 22, just ahead of "Apts. to Let."

SUNNY furn. rm. for 2 gents. hot water; on Grand ave. nr. Brdwy.; gar. Oak. 4609.

SAN PABLO, 1625—A pretty room; bath and steam heat; reas. rent.

TELEGRAPH AV., 3829—Sun., front with beau. view; suit. two; bath, phone, with or without meals. nr. K. R. Humboldt 37.

TELEG., 3124—Sunny rm. for 1 or 2 business men in very lovely modern apt. Walking distance.

TELEGRAPH, 2315 — Nice, large, sunny room, near Key Route Inn and Y. M. C. A. Oak. 4995.

TELEGRAPH AVE., 2308—Cozy 2-room suite; reasonable.

TELEGRAPH, 2317—Nice furn rm. for rent; nr. K. R. train.

VERNON ST., 581—Sunny rm. for gentleman, near cars; reasonable. Phone Pied. 4234J.

VALDEZ ST., 2411—Sun. rm., use of kitch.; rent reas.; newly renovated

WEST ST., 1481—Clean, sun. outside; h. and c. w.; close to cars; w. dist.; gent preferred.

WEBSTER ST., 2950—Large sun. ... Oak. 8584.

WEBSTER ST., 2327—Nicely furn. room private home, near cars.

WEST, 3016—3 unfurn. rms. nr. sch.

10TH ST., 351—Sunny rooms; hot water; free baths. $2.50 up.

11TH ST., 251—Rm. for one or two gentlemen, bath and phone.

12TH ST., 264—One room, comfortable, close in, near transportation.

22—FURNISHED ROOMS TO LET Continued

13TH ST., 774—Clean sunny room; close to town and K. R. Phone.

... dist.; gent or lady employ. L. 7035.

16TH ST., 1014—Oak. 2555; 2 large sunny modern rooms in elegant home; free ph., close in, nr. trains; $15 and $18 mo. Gentleman.

16TH ST., 730—Nice rm. with board to lady employed; close in reas.

20TH ST., 392—2-rm. suite with pri. bath; nr. S. P. and Key; business men pref. Lake. 5565.

22D ST., 581—1-rm. kitch.; also 2 large rms., clean, sun.; adults. Oak. 5585. Vacant April 1.

24TH ST., 589—Large sunny rooms, nicely furnished. Phone Lakeside 2119.

26TH ST., 465, nr. Teleg.; pleasant front rm.; clean, walking dist.

28TH ST., 563—Pleasant rm. for lady; afternoon sun. Oak. 3973.

32ND ST., 522—Sunny front room; priv. home. Near cars.

34TH ST., 756, nr. Grove—Nice rm., priv. home; $12 mo.; gent; a. ms.

35TH ST., 464—3-rm. furnished; private home; rent $42.50. Pd. 6098J.

35TH ST., 559—Sunny room in private home; near transportation.

36TH ST., 497 — Furnished room, large, sunny. Ph. Pied. 7436W.

50TH AVE., 2169—Front bed room with bath; near car and local. Fruitvale 523R.

61ST ST., 717, nr. Grove, 2 fur. rms. and privilege of kitchen.

96TH AVE., 2060—1 furn. room close to cars and S. F. trains. Elm. 1357.

3 NICE sun. rms., suit. for 2 gents; each nr. trans.; bath. Pied. 7209J.

22A—FURNISHED ROOMS WNTD

YOU have a vacancy. Is it advertised? Why not? 2 lines, 7 days, cost 70c in the Tribune.

23—UNFURNISHED RMS. TO LET

CLARK ST., 3853—Unfurn. rooms, bath; nr. car and trains. Humboldt 368.

24 HOUSEKEEPING

Rate. 35c a Line a Week.

ALA.—4 furn. rms.; elec., water, ph., bath, nr. beach; gar. opt. Adults. Ala. 3025J.

ALA., 1331 Weber st., 2-r. lower mod., bath, renovated, nr. S. P. sta. Cars. Neptune and beaches. reas.

AA—3 furn. rms. and bath; also 4 rms.; walk distance. Lake. 3184.

ALA., 1729 Everett—2 hkpg. rms., bath, elec., large grnds.; reas.

ADELINE, 1115—Large hskpg. rm., gas, elec. includ.; $16 month.

ALA., 1282 Weber St.—Attractive fur. suite 3 rms.; nr. beaches; reas

ALAMEDA, ... Park st. 2 sunny hskpg. rms. and porch; all conv

ALA., 2104 Ala. Ave., 2 mod. sunny front rms., bath, pho. Ala. 3414W.

ADELINE ST., 1056—One 3-room housekeeping suite.

ASHBY AVE., 2455—2 sunny rms., nicely furn. for hskpg. B. 3693W.

ALAMEDA, 1617 8TH ST.—2 sunny fur. suite; wall bed; nr. all trains.

ATTR. sun. suite; priv. bath; accommodate 2 children, Oak. 5983.

BEFORE moving see Express and Storage advts., ahead of "Apts to Let."

BERKELEY, 2156 Center St. Sunny front housekeeping room, gas and electric furnished, $18.

BRUSH, ST., 1610—Furn. living, bedrm., kitch., sunny, ready Apr 1st.

BERKELEY, 2110½ Ashby—1, 2 and 3-rm. hkpg.; nr. cars, trains. B. 7160.

BERK.; 1514 University—2 furn. hkp. rms., water, light, ph.; $20.

BRUSH, 329—Two front rms. furn. hskpg. $3.50 wk.; bath, gas, elec.

BRUSH ST., 2116—Large sunny frt. rm., kitchen, 2-rm. apt. Oak. 4041.

BERK. 2107, Dwight Way—2 rms.; clean, sun., trs. $30. Berk. 5976W

BROADWAY, 2830—Nice, furn. 2-rm. apt.; $27. Call Apt. 15. Close in.

BRUSH ST., 2005—Light sunny housekeeping room for gentleman.

BERKELEY, 1522 Prince St.—Furn. rm. cook. priv.; elder. lady. desired

CASTRO, 1531—Sunny 2-rm. front apt.; gas, elec.; reas.; couple preferred. Call after 5:30 evenings.

CHESTNUT, 851—2 sunny hskpg. rooms; near all cars.

CASTRO, 1765—Newly ren. sunny front; wall bed, ph.; near cars.

E. 14TH ST., 2856—1, 2, 3-rm. hskpg. suites. $15 mo. up; gas elec. city trains. F. 2556.

EAST 15TH ST., 1621—2 unfurn. hskpg. rms. Will furn. if neces.

E. 11TH ST., 915—Clean, sun. 1-2 rm. suites; nr. cars. S. P. Mer. 3914.

E. 11TH ST., 528—Sun. front rm. and kitch.; reas.; near cars.

E. 15TH ST., 2107—4 rooms hskpg., furnished; reasonable. No children

E. 10TH ST., 722—One 3-rm. suite, sunny, nr. trains.

FRUITVALE AVE., 1714—Vacant Apr. 1, 2 clean, sunny furn. hskpg. rms. Adults only.

HARRISON, 1922—Front rm. ... and kitchenette; also single room. Gas and linen furnished.

HARRISON ST., 1029—Clean, pleasant room with kitchenette.

JACKSON ST., 1356—Hskpg. room, elec., gas, bath incl.; $3 week.

JONES, 598—Furnished hsk. rooms. close to S.P. and K.R.

JEFFERSON ST., 1425—One or two of an housekeeping rooms.

KIRKHAM ST., 1122—2 hskpg. rms.; near Key Route; adults only.

LAKESHORE blvd., 398, facing lake. suite of unfurnished hskpg. rms.; ...

MARKET ST., 1716—Extra nice 3-r. suite, all conv., private bath; trains, cars; adults employed preferred. $50. Oak. 5986.

MYRTLE, 2567—2 rms., kitchenette, wall bed; sun.; $25. Lake. 2701.

MADISON ST., 1555—Nice 2-room front suite, sunny. Lake 7028.

MADISON ST., 1740—Sun front rms.; gas, elec.; $3.50 wk.; place for car.

MERRIMAC, 532, nr. 27th and Tel.—2 lovely sunny front hskpg. rms.

MONTANA ST., 2045 Fruitvale; 2 rooms and bath; $35 per month.

MARKET, 1936—Very large, clean rm. $4.50; employed man $2.

PERRY ST., 174—2 nice, conv., mod., furn.; private family. Oak. 6873.

ROOMS in beaut. Oakland home, housekeeping privileges; centrally located; close to Key Route and local trains. Humboldt 177.

SANTA CLARA AVE.; sunny room and kitchen; garage. Pied. 997J.

TELEGRAPH AVE., 2620—Furn. or unfurn., 2 sunny basement rms., gas and elect.

TELEG. AVE., 3534—Furn. housekeeping rooms for rent.

TELEGRAPH, 2620—2 sunny mod. hskpg. rms., gas, light inc., gar.

TELEGRAPH, 5632—2 or 3 hskp. rms., garage; after 1 p. m.

WALSWORTH, 423—1 and 2-r. kitch., h. and c. water; adults. Lakeside 4528. Phone evenings.

WEBSTER, 1906—Lge. s. rm., kitchenette; h.-c. wat., elec., gas, phone.

WEST 8TH ST., 1217—2 hskpg. rms., $16 month including gas, lights.

WOOLSEY ST., 1927—2 furn. rms light hskpg. nr. S. P. and cars.

WEST ST. 1409—2 hskpg. rooms in private family; phone, garage.

WEBSTER ST. 1529—Clean, cozy hskpg. rms., 1 or 2; reas. price.

24—HOUSEKEEPING RMS. TO LET Continued.

7TH ST., 962—2 sun. rms.; gas. elec.; S. P. cars; $3.50 to $5.50. Oak. 2524

8TH AVE., 1027—2 sun hskpg rms., nr. cars; gas, elec. inc.

10TH AVE., 2011—2 sunny clean well furn. rooms, convenient; $20.

11TH ST., 712 close in; 2 clean, well furn. hskpg. rs. $5 wk., ph. and baths free.

12TH AVE., 2619—2 clean sunny rms. with kitchenette; garage.

12TH AVE., 1931—Clean. sun. hskp. rms. Gas, elec., low rent. Garage.

13TH AVE., 1123—2 furn. hskpg. rs.; gas. elect.; $18 per month.

13TH AVE., 2315—2 rooms and kitchen. G car to E. 22d.

14TH ST., 716—Furn. hskpg. suites, close in; adults; employed; $3.50 to $4.50 week.

15TH ST., 736—Furn. rm. for hskpg. $15 mo., including gas, elec.; 4 blks. City Hall.

15TH ST., 531—Sunny hskpg. rm., everything furn.; car space.

18TH ST., 591—Conv. suite for sml. family, or 2 men; priv. ent.

18TH ST., 721—Large furn. front rm. for hskpg., 2-rm. suite; phone.

19TH ST., 730—3-room hskpg. suite; clean, sunny; rent reasonable.

20TH ST., 415; nr. Broadway—Single, $4 wk., $15 mo.

21ST ST., 742—Large, sunny front 2-rm. apt.; 1 rm. and kitchen. Lakeside 4041.

22ND ST., 551—One large hskpg. rm. $4.50 per week.

28TH ST., 616—Extra lg. liv. rm., bdrm., kitchen, gas range; accommodate 3 or 4 children; wash. inc.

29TH ST., 597—2 front furn. rooms, sunny, modern; adults.

30TH ST., 532—3 furn. hskpg. rms. Adults. Very suitable for two women. Tel. Oak. 9220.

34TH ST., 490—1 rm. and kitch., clean, desirable; reasonable.

78TH AVE., 1428—3 rooms, modern; adults. Elm. 1110.

2 SUNNY rooms; nr. K. R. trans; all conveniences. Piedmont 1951W.

24A—HOUSEKEEPING RMS. WNTD

ABOUT $10 with conv., anywhere nr. cars, permanent. Box M142180, Tribune.

YOU have a vacancy. A 2-line adv. for 7 days costs 70c in the Tribune.

25 BOARDING

Rate 35c a line a week

ALA., 1097 Buena Vista—Room and board in a home where special attention is given to the comforts and requirements of young men; references. Ala. 131W.

BENTON, 1415, Alameda—Small sunny room, with board; private family; business person preferred; reasonable. Phone Alameda 1526J.

BUS. WOMAN; 2 meals; pleasant Claremont home; College car. Key trains 1 block. Piedmont 7122.

CASTRO, 1019—Room and board, home cooking, $9 per week.

E. 14TH ST., 704, cor. 7th ave.—excellent board, room facing park, r. w. bath, homelike, for 2 young men; also sleeping porch, $8.25.

EXCELSIOR AVE., 1220—One or two employed persons; near car; home cooking. Merritt 1762.

FRUITVALE AVE., 2475—Board and rm. for refined people; pleasant surroundings; rates reas. Frt. 203.

FRANKLIN, 1934—Sunny front rm.; suit. 1 or 2; 2 meals. Oak. 9145.

LINDA VISTA—Lg. front rm.; private family, with or without board; home privileges; 2 young men or couple employ. Pd. 2460W.

LARGE front room with board; suitable for 2 gentlemen; home privileges. Phone Oak. 1527.

ORANGE ST., 215—Walk. dist., close to all trans. Priv. fam; rm. light, well fur; table good. Lake. 7585.

OAKLAND AVE., 731—Attr. home; gent., couple or bus. women; Protestant; ex. cooking; nr. K. R.; 10 min. Bdwy; refs. Pied. 3948J

OAKLAND AVE., 310—Newly furnished rm. close in, very desirable, good home cooking; lady. L. 4771.

PRIV. FAMILY will take boarder with best refs.; $45. Merritt 3592.

ROOM with or without brd.; gents; refs.; near K. R. Piedmont 5660W.

ST. FRANCIS HOME, conducted by Franciscan Sisters—Women and girls can room and board. 1st ave. San Leandro, Alameda Co. Phone San Leandro ...

SHAFTER AVE., 5755, nr. Moss—rm., board opt. Home priv. nr. train, car. Pied. 5551J.

WEBSTER, 2405; comfortable home room and board for 2 men. L. K. 3047. Walking distance.

WEBSTER, 1748—Nice sunny rms., a real home; chicken dinner Sundays.

WOULD like elderly lady or working couple; nice home. P. 8352W.

9TH ST., 197 cor. Jackson—Excellent table. rms. with hot. cold water; real home for young men. O. 7649

23RD ST., 585—Room and board nr. Key Route Inn. Terms reas.

26TH AVE., 2612—Good board in widow's fine home; gar. $40 mo. Call evenings.

28TH ST., 545—Attractive rms., steam heat, good table, large yard, porches. Oak. 4580.

41ST, 664—Rm. and board in private family; everything homelike; nr. K. R. and Grove cars; garage. Pied. 2168W.

25A—BOARD AND ROOM WNTD

BY gentleman, priv. family; no other boarders; walking dist. Box M167334. Tribune.

BOARD and room by man with 2-yr.-old child in good home; party to care for child. Humboldt 24.

... the "To Let" ads. will he see yours? A 2-line ad. 7 days, 70c, in the Tribune. Phone Lake. 6000; we call.

28 CHILDREN BOARDED

HOME for 2 boys. 5731 E. 15th st.

LOVING HOME, 1 child; 2 happy playmate. Berkeley 4489J.

29 INVALIDS' HOMES.

ACCOMMO. 1st class; chronic, aged, conv.; exper. nurse. Lakeside 922.

A BEAU. home for aged, sun pch., large grounds, exp. nurses. M. 1927

DE VRIESE Home Sanatorium, for chronic, incurable cases; nurses' care; reasonable. Oak. 8722, a. m.

HOME BEST LOC., elderly invalid, conv.. GOOD NURSE. Berk. 6988.

HOME; aged, chronic, conv.; trained nurse. 2768 Sunset av; Ft. 1547W

THE ATHERTON Home. 2412 South Atherton; opening for 2 invalids or aged; graduate nurse. B. 3230J.

30 FLATS TO LET.

UNFURNISHED.

Advertising grouped by location as shown by first word.

One Line. One Week. $1.00

ASHBY AVE., near Grove, 5-rm. upper sunny flat, $37.50. Phone Berkeley 3430W.

ADELINE ST., 3667, cor. Aileen—4-room upper flat, modern, sunny. $37.50. Oak. 3502.

A MODERN 4-rm. sunny upper flat; nr. cars and K. R. Pied. 8556W.

BELLEVUE AVE., 515—4 small rms. overlooking Lake Merritt; $50.

EXCELSIOR 1759—Mod. sunny upper, 5 rms., garage.

FILBERT ST., 1211—Nice 4-rm. flat, reas.; local and city cars.

30—FLATS TO LET UNFURNISHED Continued

FOR expressmen and storage, read that class just before "Apts. to Let," now.

FAIRVIEW, 1535—2 sun. rms.; nr. schools, shopping; 1 blk. S.P., K.R.

FLATS—5 rooms. $28, $35 and $42. Youngs, 5802 Teleg. Pied. 3354.

FALLON ST., 716—Nice sunny flat of 6 rooms; all remodeled. Owner.

HOWE ST., 3782—5 rooms; near Tech High and K. R.; no small children; $45. Piedmont 8817J.

MELROSE—Ph. Pied. 1725W. Nr. S. P. cars and Fremont High school.

MONTGOMERY, 4113 — 4 rooms, st. heat; nr. Tech., K. R. Pied. 1626

PARK BLVD., 3325—Lower sunny flat, hdw fls., wall bed, gar.

SUNNY mod. 3-rm., slp. pch. and gar.; close to S. P. Inq. 1082 57th st. Adults.

SUN. CLEAN 3-rm. and bath. w. bed; walk. dist.; nr. trs. M. 1663.

TELEGRAPH AVE., 2227—4-rm. cor. modern. $30.00; close in. See CONNANT.

TELEGRAPH, 3504—Mod., sunny, 6-rm. flat newly renov. Pied. 5892W.

VALDEZ ST., 2460, near 26th and Bdwy.; lower 6-rm. mod., conv.

11TH ST., 175—Clean upper 4-room sunny flat, $35. Oakland 3630.

11TH ST., 314, apt. 6—3-rm. flat, w. bed, wat., garb. inc.; $22.50; adults.

11TH 752—6 rooms. Call Oak. 8926.

19TH AVE., 2715—5-room flat, gar.

21ST ST., 533, nr. Tel. K. R.—6-rm.; hd. firs. up-to-date flat; adults; $50.

29TH ST., 596—Mod., sunny upper 3 rms. and bkfst. rm.; $32.50.

30TH ST., 562—5-rm. flat, sun., mod.

32ND ST., 565—Upper flat 4 rms. and sleeping porch; garage; close in, near S. P. locals. Pied. 1542W.

33D ST., 720—Nice 3-r. flat, unfurn., walk. dist. to town.

33RD ST., 510—3-rm. sunny flat, oak floors, wall bed; $35.

34TH ST., 209, nr. Telegraph—Lower flat 2 rms., dress. rm and bath. $35.

38TH ST., 650—Sunny 6-rm. upper flat; 2 blks. K. R., ½ blk. No. 3 car. Adults.

38TH ST.—5-r. up. Apply 513 Apgar.

41ST., 486—4 r. apt. flat. nr. Tel.

48TH ST., 1034—Lower flat 3 rms., unfurn.; newly renovated. O. 7478.

56TH ST., 857—Sun. 4-room upper flat, open fireplace, newly renovated; gar.; nr. K. R. and Grove.

61ST ST., 720—Beautiful sunny 4-rm. flat; near trains, cars; $40, garage.

67TH ST., 1418½, large sunny rms., encl. porch, basement flat; newly cleaned, bath, gas, elect.; large yard, $17.50, adults; 3 blks. E. San Pablo.

3-ROOM and slp. pch apt., $37.50; 4, 5 and 6 rm. sunny flats $35, $40 and $42; Grove st. nr. Russell; nr. schools; S. F. trans. Berk. 7410 or Oak. 2168.

30A—FLATS WNTD UNFURNISHD

TWO 6-rm. flats, upper and lower, on same blk.; close in; good condition; $35 to $40. Merr. 4030.

ADVERTISING will rent it. Call the Tribune, Lakeside 6000

31 FLATS TO LET

FURNISHED.

ALAMEDA, 1122 Grand St.—Choice cor.; 4 rms., brk. nk., wall bed, furnace, garage; a rare chance.

ALAMEDA, 1514 Broadway, 3-rm. apt. flat, well furn., modern conveniences. Ala. 747J.

ADELINE, 1308—A 3-room flat, garage, fruit trees; $30. Phone Lake. 6266.

ATTRAC. 4-rm. up. flat. ½ block Key Rockridge. Pied. 6016W.

BERKELEY, 1808 Prince st.—4 rms. furn. flat, with or without gar.; rent reas. Ph. Berk. 8605W.

BERK.—Key 2127 Ashby; mod 4-rm., nicely furn. bung. apt. flat. $37; nr. trans.; adults.

EASTMAN AVE., 3143—4-rm. furn. flat. Phone Frvl. 1172M.

E. 16TH ST., 502—Modern 3-room furn. flat. Merr. 2026.

EAGLE AVE., 1022—Lower flat of 4 rooms, partly furn., $25 a mo

FALLON ST., 616—3-r. bath; adults.

HOWE ST., 4124—2 or 3-rm., part. or unfurn., $20-$25; unf. 4 lower; adults. Pied. 6548R.

MYRTLE ST., 2722—Fine flat; wall bed, steam heat; close to cars and trains. Fruit. 4661.

MODERN 5-room furnished flat for rent. Apply 1314 Market st.

SUN. CLEAN ... 3-rm. and bath, walk. dist.; nr. trains. Mer. 1663.

VICENTE ST., 5724—4 rms., bath and gar.; adults; $30; near Idora

WEST ST., 3111—Sun. up. and low., 3 and 4-rms.; 2 beds; adults, priv. bath.

1ST AV., 1155—3 rms. ... nr. cars.

20TH ST., 860—Four-rm. upper flat. $55. Garage if desired.

24TH ST., 949—5-room upper flat, furnished; hrdwd. firs.; newly finished; rent $45, including water. Key at 976 28th st.

24TH ST., 815—3 rms., private bath. call 11 to 4. Adults; reas.

25TH ST., 478—Sunny upper 4 rms. and bath; nr. Teleg., Key Route.

50TH ST., ... nr. S. F. trains; San Pablo car.

$25—COZY 4-room flat, furniture for sale. See Mrs. Rabies, 1116 15th st.

2 RMS., sunny; nr. cars, S. P.; large grounds; garage. Elm. ...

31A—FLATS WNTD FURNISHED

YOU lose rent while it is vacant. Advertise. Call the Tribune, Lakeside 6000, and get a tenant.

32 OUT OF TOWN

MONTE RIO 5 r. for. Elm. 1355

33 HOUSES TO LET

UNFURNISHED.

AA—FREE RENT BUREAU AT JACKSON'S

Clay St., bet 13th and 14th will help you find a furnished or unfurnished house, cottage, flat, bungalow or apartment.

A 5-RM. mod. in Steinway Terrace; no garage; $45. 4-rm., mod.; garage; $30 mo. 5-rm., new, mod.; dressing rm. with wall bed. All built-ins; $50 mo. Keys at 1142 E. 13th st.

ALAMEDA, 1211 Park st., nr. Encinal (Morton station). Duplex cott., 3 or 6 rms., gar. $35 or $60.

AN ACRE with modern 5-room cottage; $35. Key 3905 35th ave. Fruitvale 550W.

ALAMEDA, 2829 Buena Vista ave.—Sun. cor., 6-rm. house. Oak. 3606.

BUNGALOW, ½ duplex, 3 rms. and kitchenette, near Key R. Claremont. $35. B. 5809R.

BRYANT ST., 3325, nr. Foothill blvd. 3-room cottage, adults.

CLASSY bungalow apt., close to Park Blvd. and K. R.; gas; r. w. heater, wall bed; garage. M. 3829.

ELM., Hillside st., 5254, 5 rms., garage, yard for chicks; basement; newly renovated; No. 8 car; tran. 90th av.

FOR LEASE—Colonial type home of 12 rms. and 2 sleeping porches, on beautiful Chabot road, 1 block east of College. Furnace, garage; grounds ... with garden, fruit, shade trees and lawn; $75. SCOTT & JACKSON 6001 College ave. Pied. 7421.

40—LOTS FOR SALE—Continued

Fool the Landlord

on

April First

Build Your Own Home in

Calaveras Terrace

Where You Can Have Everything to Make Life Worth While

Large Lot and Cottage $500 up on Easy Terms

Small Payment Down

If you have very little money and want a home, we will help you get started.

We furnish the lumber and building material for a small home, where you can have your own chickens, garden, flowers, vegetables, etc.

Close to schools, stores, churches. On the car line—both local and S. F. transportation. Twenty-five minutes to the center of town.

IMPROVEMENTS — Sewer, water, gas, electricity, phones water-bound macadam streets.

Come and find out for yourself how to become independent.

TO GET THERE

Take Leona (K) car at 13th and Broadway, get off at Rose Avenue and Calaveras. By auto—drive out High Street to Hopkins, turn to right, one block to tract office.

From San Francisco—Take Key Route boat; 22nd Street train, transfer to Leona (K) car at Key Route Inn, get off at Rose Avenue and Calaveras.

Salesmen will be on the tract all day Sunday

FOR FURTHER INFORMATION CALL

REALTY SUBDIVISION CO., Inc.

REALTORS

1414 Franklin Street Phone Lakeside 8030

33—HOUSES TO LET UNFURNSHD Continued.

FOOTHILL BLVD., 9865—6-r. house, garage, chicken house, $35 month.

IF YOU CAN'T FIND the bungalow, apartment, flat or house you want, visit our FREE RENTAL BUREAU. If it's for rent we have it

BREUNER'S

"Everything for the House" CLAY AT 13TH.

MOVING made easy; read "Express and Storage," just before "Apts to Let."

MANILA AVE., 5221, 6-rm. bungalow, garage, $55; phone Mer. 3054.

MEAD AVE., 826—Off 25th and San Pablo, 4-rm. flat, reas. P. 2039J.

NEW 5-room house, modern, $40; with garage $45. Owner 1947 E. 28th st. Merritt 1256.

SAN PABLO AVE., 3143—9 rooms, partly furn.; fine for boarders.

TELEGRAPH, 2761—8 large rms., suitable for sub-letting or business purposes. Good condition. Rent $65. Lake. 7392.

WELD ST., 7012—Mod. bung., gar; $27.50.

21ST ST., 494—6-rm. cottage; nr. S. P., K. R. Oak 3472.

36TH ST., 610—To right party, unfurn. house, close S. F. tr. cars; clean, fine cond. Key and terms. 606 36th st.

35TH AVE., 2353—Lease mod. 4-rm., $25, and 5-rm., $45 mo.; large lots, pleasant surroundings. Frv. 2482.

37TH ST., 983—Nice 3-rm. unfurnished cottage with yard; all conveniences; $30.

41ST, 1018—6-r. house nr. trains, cars

41ST ST., 374—4 rms. $35; adults.

45TH, 722—Mod. 4-r. bung.; gar.; lawn fr. and back; hdw. fls., heater; $40

102ND AVE., 1545—$22.50 month. Rent this new 3-rm and bath bungalow a few years and I will give you a clear deed; just a small guarantee payment ...

5-RM. bung., mod., hdw. flrs., gar. ... beaches, S. P. local. Ala. 1299.

4 OR 5-RM. house or lower flat, east of College; 3 adults. Oak. 2927.

6-ROOM sunny cottage, north side; near car lines. Apply next door, 578 47th st.

7-ROOM house and gar.; $40 month. Call at 5621 San Pablo ave.

8-RM. and 2 slp. porches; 35th and Tel.; gar.; $75. Miller, Oak. 1617.

33A—HOUSES WNTD UNFURNSHD

BY APRIL 15, bungalow, 2 sleeping rms., good yard, near school, convenient to cars. 1225 Washington ... Franklin 2242. S. F.

MOD. 2-story house, lease; ref. Mer. 1171

YOU have a vacancy. Let a Tribune ad fill it. Lakeside 6000

3 TO 5 RMS. and garage. Before 5 p. m. call Mrs. C., Lake. 1238.

4 OR 5-room unfurnished bungalow with garage. Phone Mer. 182.

34 HOUSES TO LET

FURNISHED.

Advertising grouped by location as ...

ALAMEDA—5-rm. well furn. house with 4 rms. and bath, suitable for sub-letting; large yd., chickens; hot water heater; Victrola. Call a. m. 1537 Broadway, Ala. 2500J.

ADELINE, 1936—A 5-room cottage; new paint and paper; large yard, ... ½ blk. to park and playgrounds. Phone Lakeside 6266.

ALA., 812 Cedar—Bay Route; gar.; adults.

BEAUTIFUL FURNISHED BUNGALOW, lake dist., 5 large rooms all hardwood floors; garage; beautiful furniture. Oak. 3923. Evenings Oak. 1041.

CAMPBELL ST., 1063, cor. of 10th, West Oak.—2-r. shing. cot., sunny.

E. 22D ST., 869—Cottage, 3 rms., kitchenette, mod.; adults. M. 3019.

HOLLYWOOD BLVD., 325—Mod. 5 rms., gar., unfurn., $35; furn. with piano, $45; S. P. local. E. 14th car to Broadmoor.

HELEN ST., 2839—Sunny furn. cottage, 4 rms; adults. Lake, 2774.

LOCKSLEY AV., 5267—6 rms.; gar.; sun.; nr. Tech., K. R. Pied. 3343J.

MOSS AVE. OAKLAND—Furn. best real home; 2 lg. bedr., big bsmt., water heater, piano, Victrola. Adults only with refs. Pied. 6249.

NEW 5-room cottage. Call eves. 1306 Dwight way, Berk. days. Telegraph Garage, Tel. & Ashby.

THOMAS ST., 5507—Cozy 4-rm. fur... adults; nr. Country club; rent $40.

TRELLIS LODGE, 329 Portland ave. Middle aged couple. References.

5TH AVE., ...—5 sunny rms., yard, laundry, 2 bedrooms; rent reas.

8TH AVE., 1017—2-r. fur. cott. Mer. ...

9TH AVE.—Attract. bung., 5 lg. rms, $50, inc. water, Adults, M. 4150.

34—HOUSES TO LET FURNISHED. Continued.

9TH AVE., 1655, 3-r. rear cottage.

10TH ST., 170—A 4-rm. furn. rear cottage, sunny; walk. distance.

10TH ST., 170—A 4-rm. furn. rear cottage; sunny, walk. dist.

22ND and Wood—3 rs. bath; gar; free wat., fuel; no gas, elec.; $15.

54TH ST., 873—5-room completely furnished. Clancy, 1722 Telegraph ave.

35TH av., 3014, 5-r. bung. Ft. 2587W.

59TH ST., 875—6 rms. furn. house; gar.; nr. K. R.; reas. Pied. 7071W.

51ST AVE., 1228—5-room modern bungalow; garage; adults.

55D ST., 1045, 5-rm. bung., will rent or lease. Pied. 1349W.

5-ROOM bungalow, modern; built-ins. Call at 5621 San Pablo.

6-ROOM furn. modern bungalow, Maxwell Park, $65; 5 rooms, unfurnished, Melrose Heights. $50. EGGLESTON, 5299 Foothill blvd. Frvle. 2521

34A—HOUSES WNTD FURNISHED

ADVERTISE for a tenant. It is quicker. Lakeside 6000.

EAST of lake, or Alameda; want furnished 4 or 5-room bungalow; must have garage; not over $60. Box M117951, Tribune.

2 OR 3-room house furnished, in East Oakland or Fruitvale. Ans. by Mon. or Tues. Address W. D. Smith, 469 12th st., Oakland.

36 OFFICES—STORES

One Line, One Month, $3.00

A SMALL hall, good for meetings, music school or for dancing teacher. Call 1526 Webster st.

BROADWAY, 4252—Large new store, low rent; good lease.

BDWY 2556—Reas. ...

DESK space for rent in new office with large library. Private office, telephone and other facilities, $25 a month. Top floor Federal Realty Bldg.

DESK rm. with phone; 70 Bacon bld

EXCELLANT LOCATION

Restaurant, grocery or fruit stores with living rooms; Grove st. opp new high school, $35. East 14th st., adjoining new General Electric plant, $75. Chas. M. Wiggin, 1706 Broadway.

E. 18TH ST., 280—Large new store; good business location; rent reas.

FRANKLIN, 1536—½ store. Lak. 149

GOOD store, 3 large sunny living rms., $45. Frvl. 245.

PLACE suitable for butcher shop, $25. Fruit. 601.

RICHMOND—Richmond office Oakland Tribune, ... MacDonald ave.; office space for rent; reasonable to steady tenants.

STORE on Ellsworth cars, near Ashby and Tele.; fine liv. rms.; gar. Owner, 3502 Telegraph.

TELEGRAPH AV. STORES; southwest cor. at 23d; new brick bldg. 44 Moss av. Pied. 3795W.

2ND AVE., 1521, store, good for locksmith, plumber, etc., rent $17.

36A—STORES, OFFICES WANTED

YOU want a tenant. Will he see your ad. when he reads the "To Let" column? The Tribune's phone is Lake. 6000. Call it!

37 FACTORIES ETC.

DOCK—Dock space, about ... month. Rm. 236 Bacon bldg. Dobson.

FACTORY buildings and sites; lease or sale. Gray, 237 Bacon bldg.

38 GARAGES

FOR RENT AND SALE.

CARS stored, $4 mo. 57th & Adeline

PORTABLE garages for sale. Rent $2.50, $3 mo.; terms. 582 54th st. Pied 6270.

40 LOTS FOR SALE

AIN'T NATURE GRAND?

I have a wonderful piece of land covered with trees, 75x460, sloping slightly to the west, overlooking the Golden Gate. Just ½-hr. drive from town, where you can build a cabin or pitch a tent. Good roads and water. Price $750. Terms $7.50 per month. Box M99826. Tribune.

A WORKING MAN'S CHANCE.

Think of a level 50x227 lot and a little 2-rm. home, garden, fruit trees. You can own this on easy terms. Ftvle. dist.; water, roads. Get busy ... $10 mo. With saw and hammer you can build a temporary place, save $30 mo. Nr. schools, cars, 25 mins. to town. Box M 62485, Tribune.

A LIVE STREAM

flows through this beautiful wooded site; 110x126 in the hills. Just 10 ... spot for a cabin or home. Terms $11 per month. Box M99327, Trib.

A REAL BUY

OWNER LEAVING CITY, WILL SACRIFICE ½-ACRE AT HOPKINS AND CALAVERAS, 180-FT. FRONTAGE, FOR $2500 IF SOLD BEFORE APRIL 1st. HAS SMALL STORE PAYING $20 MONTH CARRYING CHARGES. WORTH $3500; $825 CASH. QUICK ACTION NECESSARY. MARSHALL, 254 BACON BLDG. OAK. 8262 OR ELM. 1715.

A—LOTS

Close to S. P. and 90th avenue car lines. I have 2 beautiful lots 37x260; price now $750 on terms, $75 cash, bal. $7.50 per month. For information phone Elmhurst 874.

APT. AND FLAT SITE

Lake dist.; near Key Route; level 50x100; $2100; terms. McHENRY & ELLIS, 1433 Franklin.

A SNAP

Large lot on Vicksburg ave., Melrose Heights. 5516 Fairfax ave.

A DANDY level lot close to Tech. High, $40 a ft. No phone information. Gray, 237 Bacon bld.

BUILDERS, ATTENTION!

25, 35, 40 or 50 ft. frontage.

Paved street, all level lots; southern or northern exposure. S. F. and local transportation in nice court with $2500 building restrictions. On your own terms at $25 per ft. Located near Maxwell Park; half block from the Foothill Blvd. Nice homes surrounding this property. Near high and grammar schools. Box M 63408, Tribune.

BUILDERS' CHANCE

3—40x100; 4—35x110; all improvements; restricted dist., 2 blks. to ... $1650 ... 2530 Seminary.

BROADWAY lot, near Tech. High; wonderful location for stores; will sell at a bargain. Box M 98102 Tribune.

BEAUTIFUL lots cheap; Lake dist. by owner. Pied. 7611J.

BEAUTIFUL lot in Trestle Glen, 50x100. Good loc'n. Ph. Elm. 1267.

E. OAK., nr. 24th ave., several fine lots, $800 to $1050, on easy terms. Oak. 685. Evenings Fruit. 1377W.

CLOSE-IN ACREAGE

Sacrifice; level rich soil; 2 blks. north of E. 14th st. car line; suitable for orchard, vegetables and chickens; cor.; 1 acre; $1200; terms.

¾ acre, level; $850; terms.

8-10 acre, level; $1100; terms. McHENRY & ELLIS, 1433 Franklin.

FOR Sale, 10 or 12 lots on the N. E. cor. of Bruce and Excelsior, Oakland. Box M114393, Tribune.

I MUST SELL MY ¼-ACRE HOMESITE. AM LEAVING TOWN

Fine level land, good deep soil; 50x227 feet near cars, stores, schools; 15 min. from town. You can build a temporary home and move in right away. Can arrange terms to suit. My wife and I looked around before we bought this ¼ acre and it is a splendid lot. Am selling at actual cost. Property like this can not be found now. Street and water included in price. Would like small deposit. For location and to see lot write Box No. M89929, Tribune.

JUST $875

for my 35x100 level homesite in a neighborhood of beautiful homes. Local and S. F. transportation. Just ½ price but forced to sell. Terms if desired. Box M99719, Tribune.

LOT $17.50 DOWN.

Street work, sewers, elec. and gas, sidewalks; 1½ blks. from Hopkins st. car on Laguna ave. This is an ... Size 50x100, and ... only $625, monthly payments ... Schools, stores and good Fruitvale climate; only one for sale in this wonderful neighborhood; worth at least $1000. Write giving address and when to call. I am selling this to close up estate. Box M 63405, Tribune.

LOTS

For sale; you can have your choice of these beautiful marine view lots, with all improvements in, only $150, size 50x120; will take $45 cash and $5 per month. I can show you adjoining property formerly sold at double this price. Phone Elmhurst 874.

LAKE ORINDA—¾ acre, third lot from ... College ave.

MUST SELL NOW.

Am hard up. Will sell my $900 lot for $650. 46x160 in fastest growing dist. east of Fruitvale. Small first pay. Bal. $10 month. Box M99329 Tribune.

ON HOPKINS STREET.

40x150, near Peralta; full price $925; all improvements in; easy terms; $10 per mo. Right on car line. Answer quickly; only two left. Box M 63352, Tribune.

ON corner, 52-6x110, reas.; bus. or factory site. Box M89502, Trib.

ON FRUITVALE AVE.

40x100 lot, level, and among an old estate. Property on this street between Foothill boulevard and Hopkins st. is all sold but this lot is just off the avenue in a court of its own. A wonder for a nice modest home. It must be sold to settle an estate. Long easy terms and a small deposit will start you. Write to Box M 63409, Tribune.

OWNER anxious to sell choice lot for store and apts. on Broadway, ... SANBORN & BULLMAN, 4th floor Syndicate Bldg., 1440 Broadway.

40A LOTS WANTED

WANTED AT ONCE AN EAST OAKLAND SUBDIVISION

We are practically sold out in the tracts we have been handling in that locality and are ready to take on a new subdivision at once.

MYRAN BROS.

213-214 TAPSCOTT BLDG.

19th and Broadway, Oakland. Phone Lakeside 2958.

ROCKRIDGE—189-ft. front; view of bay and Lake Temescal rest. dist. Buy before subdivided. M. F. Roberts. Hotel Dana. Berk. 7710.

SURPRISING

but it's true. I am selling large lots in Berkeley Park, adjoining Thousand Oaks. All improvements in and paid for such as concrete sidewalks, curbs, gutters, street water, sewer, etc.

Original price $1250. My price $625
Original price $ 900. My price $450
Terms: $40 to $65 cash, $10 per month.

I have two automobiles ready to go. First come, first served. All statements verified.

PAUL TILLER.

Lakeside 2958, Evenings Fruit. 4882J

SLEEP OUTDOORS

Overlooking the hills and bay among the pine trees right in Piedmont hills. City limits, big lots ... Water and roads. $13 down Box M99825, Tribune.

THIS IS CHEAP AND GOOD

35x100 on Georgia st., sunny Fruitvale dist.; 1 blk. to cars; sewer, gas, water, lights, etc. $490; 10% down and $5 a mo. Small house allowed. Box M 97391, Tribune.

THREE Oakland lots on Hopkins st. near 14th ave. Easy terms. Box M144396. Tribune.

VACATION TIME

will soon be here, so get ready. A new unit is about to be opened in Pinehaven in the Piedmont hills You can have a rustic cabin or camp site where you can spend your summer or week-ends. Beautiful trees, splendid roads, wonderful view, no winds. ... per mo. Act quickly to get your choice

WALTER KREUTZ

408 Syndicate Bldg. Lake. 546
1440 Broadway or Lake. 2632

WILL sell at cost, equity in choice lot on Edith st., Montclair dist. See W. Raleigh, 4129 Pied. ave.

17TH nr. Market, 25x100; terms Owner, 1729 14th ave.

50 LOTS level, fertile; commutation town; telephone; power. H. Mohr, Owner, Box 79, Hayward, Cal.

3 LEVEL, large lakeshore lots, $1750 each. Owner, Mer. 2570.

$575

35x100, Paved st., elec. lights, gas, sewers. Level, Nr. E. 14th and Seminary ave. Easy pay. of $10 per mo. Build a small house; we will furnish $50 material FREE to start you. Box M39810, Tribune.

TITLES SEARCHED.

BRING in the old search; save from $2.50 to $20 on your title work. Pacific Abstract Co., Inc., Henshaw bldg. Oakland 2625.

40A LOTS WANTED

BUYERS waiting for lots. Mer. 2771

WILL trade Paige sport 4-pass. car in purchase of lot in good locality. Pied. 6899J.

WE ARE needing several cheap lots for spot cash. Ftv. 2078. N. B. Clarke.

WANT cheap lot for 5 pass auto; 1202 Franklin

41 HOUSES FOR SALE

A—3 DAY SERVICE

Where Do You Want Your Home?

If you want a home and know about where you want it, and the price you can pay, we will get it for you in less than three days.

REALTY SUBDIVISION CO. Inc.

REALTORS

1414 Franklin St. Lake. 8030.

A BIG BARGAIN $750 BELOW VALUE

Cement bungalow, like new, 5 ... beautifully finished in Southern gum and old ivory, hdwd. floors, built-ins galore; garage; nice lawn and flowers. Above Boulevard, near cars and Key Route trains. All for $4750, $1000 cash, bal. like rent. A sure bargain. C. Leonard, 4438 E. 14th st. Frvl. 593.

A Beautiful Home On Park Boulevard

7 rooms, 102 foot lot, large cemented basement. Glenwood furnace ... water heater, tiled bath, ... and lavatory off the guest room. A fine sun room; a perfect house in every respect. Price $9500, $1000 cash, bal. in monthly payments. Owner, Phone Merritt 5178.

ARMSTRONG & EMERSON

REALTORS

3229 E. 14th St. Frvle. 3290.

Homes at right prices in Fruitvale, Melrose. List your property with us at right price, get results. A beauti. mod. bungalow of 5 rms.; lot 37½x180; fine built-ins, hardwood floors including Wedgewood gas range, trash burner, rugs, drapes, linoleum in kitchen and bath; $4300; $1000 cash, $35 per mo.

A BRIDE'S BUNGALOW

Pretty new bungalow east of College ave.; beautiful environment; 5 lovely rooms; French gray finish; hardwood floors throughout; cement basement; reduced to $6850; easy terms.

ROCKRIDGE REALTY CO.

5520 College Ave. Piedmont 880

A REAL HOME

Six room cement bungalow, nearly new, in the warm belt, hardwood floors thruout, built-in bath, laundry in basement, Ruud water heater, lot 40x110, near local transportation and S.P. Only $6000, on very easy terms.

DERBYSHIRE & MAIN, Inc

307 Syndicate Bldg. Lake. 141

A—MELROSE HEIGHTS

Mod. 5-rm. cemt. bung., hdw. firs. and latest built-in features. Owner going away so must sacrifice for $5000 furnished or $4600 unfurn. About $1000 cash, balance like rent.

4610 E. 14th St.

Phone Fruitvale 2614

41—HOUSES FOR SALE—Continued

LAKE DISTRICT LOTS

$1000—45x105; Holman Road	$1900—50x 86; Trestle G. Rd.
$1200—45x100; Mortimer Road	$2000—50x100; Grovesnor Place
$1350—50x100; Bates Road	$2250—45x100; Mathew Avenue
$1400—45x107; Barbara Road	$2500—50x146; Cavanagh Road
$1500—40x110; Brookwood Rd.	$2750—61x 89; Sunnyhills Rd.
$1650—50x176; Brookwood Rd.	$2850—46x102; Trestle G. Rd.
$1750—50x125; Trestle G. Rd.	$3000—50x100; Hilcroft Circle
	$3500—65x108;

HOMES
NEAR KEY ROUTE

$7800—Five-room cement bungalow; Lakeshore avenue; 2 bedrooms; garage; basement; water heater; terms.
$8000—New 6-room cement bungalow; 3 bedrooms; basement; garage; fine view; terms.
$8900—Two-story cement home on Haddon Road; convenient location; special value. See this.
$9750—Attractive 5-room bungalow; Rosal avenue, near Lakeshore; completely furnished; $3000 cash; bal. easy terms.
$10,000—New 7-room cement bungalow; Vermont street; gum finished; 3 bedrooms; large sun porch; garage; lot 50x100; $3000 will handle.

WALTER H. LEIMERT CO.
LAKESHORE AVENUE AND TRESTLE GLEN ROAD
Telephone Lakeside 974 Open Every Day

$1000 SAVED

on this house located at 916 Indian Rock Ave., Berkeley. If a deposit is placed on same before April 2, 1923.
Was $10,000
This week only $9,000
$2000 down; $70 a month including interest.

$250 SAVED on this cottage located at 1311 Talbot Ave., Berkeley.
was $5000
This week only $4750
Very easy terms.

$100 SAVED 2400 Harrington Ave., Oakland.
was $3600
This week only $3500
Easy terms.

$100 SAVED 2406 Harrington Ave., Oakland.
was $3750
This week only $3650
Easy terms.

$250 SAVED 2425 Harrington Ave., Oakland.
was $4750
This week $4500
Easy terms.

The owner of these properties must raise $4000 by Sunday night. Will sell entire lot to one investor or separately. If money is not obtained by Sunday night, it will not be needed and offer is withdrawn. J. T. Nittler, Owner. Phone Frtvl. 2618 or 2619.

ADAMS POINT
Two-story residence with 3 bed-rms., sleeping porch, basement, furnace; gar.; lot 45x150. Price $12,500.
HOLMAN 1706 Broadway. Oakland 998.
Evenings, Phone Merritt 5611.

A STEINWAY SACRIFICE
6-room stucco with full basement and garage; lge. lot. Hdwd. fireplace. all lge. rooms, in beautiful Steinway Terrace. Wonderful buy at $5500; $750 cash, bal. $40 mo.
PORTERFIELD & IRWIN
1812 E. 14th St. Realtors. Frt. 424

A HOME WORTH WHILE
7 rooms that can be made into 2 flats for little expense; lot 100x285; all kinds of fruit. Can sell half for $1600 cash any time and have good income house left. Located on Seminary ave., 2 blocks to S. P. Come and look it over. 5166 Fairfax ave. Fruitvale 3093J.

A BEAUTIFUL home at a sacrifice price. Six rms, all built-in features; hardwood floors; beautiful lighting fixtures; equipped for coal, gas or electric heating, cooking and laundry. Electric range installed. Large corner lot; garage. Phone Mrs. Johnson. Fruitvale 3681W.

A SUNNY HOME
with view top: Fourth Ave Heights: 5 rms., living rm. 14-28, beautiful dining rm. with built-ins, kitchen equipped with electric range and water heater. 3 bedrooms, bath, shower; corner lot 45x100; $6500; $2000 down. Phone Owner, M. 4229.

AA— SAVE $500
New 6-room rustic. Built before lumber raised. Large sunny rooms and nook. Built-in bath, shower, desk, bookcases, garage; near S. P. and schools. Restricted district. $5000. Reasonable terms. 4566 E. 14th st. Ftvl. 111.

ADAMS POINT
At 206 Perkins St.
New 6-rm. bungalow; garage; floor heaters, inlaid linoleum; modern in every respect; price $8000. Owner, Mer. 3294.

A LAKESHORE AVE
New 5-rm. and bkfst. rm. English bung., well built and elegantly finished, furnace and water heater; price low; easy terms. Owner and builder, 1080 Lakeshore ave. M. 2570.

AAA— $7500 —AAA
Charm. beaut. new 6-rm. cement bung.; hdwd. flrs.; piped for furn.; gar.; lot 90x133; excep. view. Key 4, car B. Unusual buy. See for yourself. Pied. 5401J.

A SNAP
6-rm., 1 blk. to S. P. Seminary sta. Has 4 bedrms., all up stairs; garage, cement drive, chick. yd. Owner leaving; only $4250. Call 2530 Seminary Ave. Elm. 453.

ARTISTIC BUNGALOW
Grand Ave. dist.; 5 rms. and bkfst. nk., latest built-ins, hdw. flrs thruout; fine view; 1 blk. cars, 2 blks. school; $6300. Call Haly, Oak. 1500; eves., Ala. 1303J, Lake. 5060.

AAA— SACRIFICE —AAA
Going east. Offer my new 2-story 8-rm. home, choice Lake sec. $8000. Actually $770 below val.; furn. htr.; fine view. A buy for one. Pd. 5401J.

A— MUST SELL
gum; hdw. thruout, finest of fixtures; garage. A real home on Congress ave., ½ blk. 55th ave. car No. 7. Fruitvale 3093J.

ATTRACTIVE new 5-room bungalow, almost finished; good residential location, 29th ave. bet. East 16th and East 17th; near to S. P. and East 14th st. cars. Reas. priced; terms if desired. Owner Fruitvale 3009W. 2910 E. 22d st.

A— $4150; $500 CASH
Bal. $40 mo.; beaut. new rustic bung., gar.; 4 big rms. and bkfst. rm., 2 bedrms.; hdwd. floors thruout; built-in bath, shower; nr. S. P. trains, cars; Melrose. Owner, 4458 E. 14th st. Fruitvale 598.

A WONDERFUL VIEW
NEAR LAKEVIEW SCHOOL
New cement bungalow, 6 rooms, garage; ready to occupy; easy terms. Owner, Lake. 201; eve., Oak. 8727.

AA— BY OWNER
New 4-r. bung., built up-to-date by day labor; street and yd. wk. done; on car lines. Terms; enc. rear porch. 2616 Adeline. Come look see.

A MODERN 8-RM. HOUSE
Large basem't, 2 baths; oak floors & fire. $6000, $1000. Bal. $40 mo. Dallendorfer, 2219 Hopkins st. Ft. 2633.

A HIGH class new 6-rm. bungalow; beautiful view lot, choicest neighborhood, Steinway Terrace, near S. P. and Key locals; none better. See Mr. Glasgow, 3502 Foothill [illegible]

A CITY RANCH
$800 down, bal. E Z; 4-r. new bung.; lot 100x270; nice, sunny slope. Dandy chicken ranch. Only $3000. 6001 E. 14th st.

A Modern 4-Rm. Bung.
Near 2 car lines, 1 blk. from school. Price $3250, on easy terms. Dallendorfer, 2219 Hopkins st. Fruit. 2633.

A NEW BUNGALOW.
Consisting of 5 large rms., bkfst. nook, hdw. flrs. 4 rms, has shower bath, high basement, garage and drive. Located in Fruitvale. $5250, $750 down. Balance like rent. Phone Fruit. 590J.

A SACRIFICE
Submit any terms; 5 rms. and nook; new, strict. mod. bung. M. 2771

A—6-rm. and slp. porch; nr. new Univ. high; $4500, $500 down, $40 monthly; 40x120 lot. L. L. Dana, Pied. 1919J.

A—5-rm. house, hdwd. flrs., 1 blk. to new Univ. high; $4350, $1150 down $30 per month. L. L. Dana, Pied. 1919J.

A NEW bungalow, 2536 Humboldt ave.; 4 rms., $3650; $400 down, $35 per mo. Wm. F. Neary, Owner, O. 6606.

A MOD. 5-rm. house and garage east of Shattuck, near Woolsey; $3600. G. EBBERT, 1206 Broadway, Oak. 1451. Res., Merritt 2748.

A BARGAIN on 4th ave.; 7-rm. house; $5250. G. Ebbert, 1206 Bdwy. Oak. 1451; res. Mer. 2748.

ALAMEDA, 2225 Pacific ave.—10-rm. furn. home sacrifice; $6750; terms. Inspection 1 to 3. Investigate.

A FINE 5-room house, garage and sun deck; near cars and school. 869 38th st.

BEAUTIFUL 6-RM. BUNGALOW
Location: 4th Ave. Terrace.
Age: One year.
Material: the best.
Workmanship: real finish.
Floors: clear oak; inlaid.
Garage: large and lighted.
Built for us by one of Oakland's best builders; rooms of ample size and arranged for convenience. Closets unusually large. The superb finish of woodwork and floors and tapestry paper gives beautiful effect. You will like it. Price $6250. See our agents, Fred D. Kaiser Co., 2663 Fruitvale ave. Fruitvale 2964.

BY OWNER
Bungalows, 10 mins. to 14th and Bdwy.; 3 bed rms.; near car, school, Tech. high; gum and ivory finish, oak floors, 2 sideboards, press closets, laundries, garages, basements. College ave. car to Country club walk east 1 block on Broadway Terrace, to 5315 Thomas st. Geo. H. Holliday, builder.

Beaut. New Bung. $500 Down
on Foothill blvd; lot 50x130 ft.; 5 nice rms., bkfst. rm.; garage; hdw. floors, built-ins. Only $5250.
4610 E. 14th St.
Fruitvale 2674.

BEAUTIFUL HOME
5 rooms, cement, $5500; terms. New and modern, inlaid linoleum in kitchen, bath and laundry. Open for inspection 2 to 4. 2721 61st ave. nr. Foothill blvd. and Seminary ave.; 2 blks. to S. P.

BEAUTIFUL home close in to Fruitvale ave., where values are increasing rapidly; 6 large rooms and sleeping porch; all finished in excellent taste; garage and everything; a bargain; $6000, small down payment. See Mr. Glasgow, 3502 Foothill blvd. Fruit. 4190.

BEAUTIFUL HOME
By owner, 5-rm. bung., slp. pch., wall bed; gum finish, oak flrs., gar. 895 Cleveland ave., nr. Park blvd. Mer. 5477.

every built-in feature; garage; large lot; $3600. Terms can be arranged. Close to S. P. locals and Chev. plant. Owner and builder, 6800 Trenor st. Elm. 1269.

BIG SACRIFICE
Six rms. and sleeping porch. $4000; $1500 cash. 2532 19th ave. or Fred L. Kernes, 122 E. 14th st.

BUNGALOW ON 2-STREET LOT; 4 ROOMS. GARAGE; NEAR S. P. & K. R.; PRICED LOW; LOT 176 DEEP; TERMS. 4424 YGNACIO. FRUITVALE 4161W.

BY OWNER, new 4-rm. cement bungalow, strictly mod.; wall bed and dressing rm.; 1 blk. from car, nr. schools; only $350 down, $35 mo. Price $3750. Fruit. 1992W.

BY BUILDER; new 5 and 6-room, well built homes in good location; furnace, garage, etc.; new local phone number, Humboldt 389.

BUNGALOW—New, 4 lg. rms., large gar; $350 down, $2750 mo. Price $3200. 2041 Harrington av., nr. Foothill Blvd.

BY owner, $400 down, new 4 and 5-room bungalows, Fruitvale. 3864 East 14th st. Tel. Fruit. 1084.

BUNGALOW; terms reas., 5 rms., bkfst. nk., gar.; 2 blks. from No. 7 or J car; 4029 Mera st.

BEAUTIFUL new 6-rm. cemt. bungalow in lake dist.; hrdwd. flrs., basement, gar.; terms. Oak. 7218.

Choice Lake Dist Home.
$1000 Cash. Exceptional Easy Terms.
$8000—8-r., 2 slpg. porches, large lot, gar., basement, hot water heating, hardwood flrs. d. and l. r.; Lake View school. Finest close-in res. district.
F. H. ENTRIKEN
Res. O. 6422. 300 13th st. O. 1343

CLOSE to S. P. station and car; 6-rm. mod. bung. and gar. $4500, E Z terms. 3525 65th ave.

Choice Home East of Lake
$5750—$500 down and $40 to $50 per month; 2-year-old bungalow of fast nook, gum finish, hardwood floor, nice floor plan; lot 37.6x125; garage, lawn, flowers. See owner, No. 2740 22nd ave., near E. 27th st.

CLASS
Lake Shore and Park blvd. bungalows; 5 and 6 rms., new and up to date; price right, and good terms. Ph. Oak. 8160.

Completely Furnished
for $3400; terms to suit, 4 rms., fireplace, 4834 Congress ave., nr. Blvd. Fruitvale 519.

CHOICE OF TWENTY
new 4 and 5-room rustic; $4250; garage $150 extra; all modern; near cars, trains and schools; $500 cash, $35 month. 4566 E. 14th st. Fruitvale 111.

CLOSE IN—6-room rustic dwelling; all built-in features; lot 37½x150; large garage; close to 2 schools and car service. 2501 13th ave.

EXCELSIOR HEIGHTS
8 rooms; hardwood floors throughout; full-length mirrors in all bedrooms, tile bath, automatic heater, furnace, sun porch.
$8500
I sold this two years ago for $10,000. Owner is in South to remain, asks me to move it in a hurry. Will take $1000 cash. This is a Knapp snap.
RALPH A. KNAPP
1407 23d avenue.

EAST 14TH STREET
EAST OF 23RD AVE.
53x150, improved with modern bungalow; must be sold for the low figure of $7500, and terms. Chas. H. Myers, 1530 Franklin st., Oakland. Lakeside 2018 or Fruitvale 2655J.

FOR SALE OR LEASE
Artistic 5-room bungalow, beautifully furnished; fine view; garage; near schools. Two blocks from Hopkins off Peralta. Price to suit. No agents. 3012 Arkansas st., Oakland.

FURNISHED BUNGALOW
A real home; sunny, modern; well furnished; 5 rooms and garage; $5250 (only $750 down). FITZ, 78 Bacon bldg. Oakland 2922.

FURNISHED BUNGALOW
Six rooms, must be sold, near new high school. East of Grove, near 55th and Grove. Furn. or unfurn., but has to go. Chas. H. Myers, 1530 Franklin st., Oakland. Lakeside 2018 or Fruitvale 2655J.

FOUR new modern [illegible] large lot facing two streets; all leased. Paying over 20%. Bargain. Owner, Box M130166, Trib.

GREAT BIG SACRIFICE
$5000 worth for $4200, new, wonderfully sit., nr. S. P., restricted sect., fine lge. rms., bk. nook, beautifully fin. old ivory and tapestry; quick sale. Kallock, 4548 14th st.

GOOD INVESTMENT
Two 6-rm. houses, easily made into 4 apts., one 5-rm. cottage, conv. to cars, train, school. All for $10,000. Owner, 2141 Myrtle. Lake. 6764.

GOOD rustic 5 rms. and sl. p., hwd flrs., fruit trees, berries, lot 38x118. 1 blk. e. Pied. K. R., $5250. $1000 cash, bal. $40 mo. inc. int. at 6½%. Prin. only. Box M64218, Tribune.

HERE IS
that bungalow you have been looking for: Living room, dining room, den, 2 bedrooms, kitchen, sleeping porch, sun porch and 2-car garage, bearing fruit trees, workshop; lot 45x173; near school and transportation; ½ block from Fruitvale ave., $1500 cash gives deed.
J. F. ROBERTS,
301 COMMERCIAL BLDG. L. 77.

HANDY TO DURANT
New 5-room Colonial type only $4500; built before lumber raise. Have nook and other extras seldom found. Near cars, trains and schools. Resale price will be higher; $750 needed. 4566 E. 14th st. Ftvl. 111.

HOME AND INCOME.
Pays 12% net on $5500; 5 min. from Brdwy.
M. CRUSKO.
1818 3rd ave.
Terminus 12th st. K. R.

KNAPP'S SNAPS
5-ROOM COTTAGE.
$2850
4-ROOM COTTAGE.
$2750
RALPH A. KNAPP
1407 23rd Ave. Fruit. 423.

LAKE BUNGALOWS
Four of the best values in attractive modern homes in the heart of the Lake district,
$6850—6 rooms; gum finish; very attractive; ½ block to cars.
$6950—6 rooms; gum finish in living room and hallway; dining room in ivory; very sunny; garage under.
$7000—6 rooms and sleeping porch. A pretty shingled bungalow.
$7500—6 rooms, just completed. Attractive architecturally and you can choose your own color schemes and fixtures.
All near Key Route, cars and Lake View School. Pied. 3627 evenings or Alexander Allen,
WICKHAM HAVENS, Inc.
1500 Franklin st. Oak. 1750.

LAKE DISTRICT
Brand new apartments: three 3s and one 4; each apartment equipped
taneous heaters. Peerless breakfast table and seats, built-in bath and shower. Individual storage lockers. A few steps to lake and Key trains.
$17,000
Income $210.
See MR. SLEWING with
RALPH A. KNAPP
1407 23d ave.—Fruit. 423.

LAKE DISTRICT, $8250
New six-room cement bungalow, ½ block off Lakeshore avenue, in choicest North of the Lake District. Built under special contract for owner, who must leave city. Just completed and never occupied. Lots of light and sun. Three bedrooms. A different and more attractive arrangement than the ordinary. Lovely basement. Easy terms.
MAIDEN, RITTIGSTEIN & CO.,
Real Estate,
420 15th St., Lakeside 4300.

LOT AS 1ST PAYMENT
Very attractive 6-room cement bungalow in Piedmont. Garage, sleeping porch. Well improved grounds, fine view, nice level back yard for garden. Built specially for owner, who has occupied six months and must move to S. F. Price $7000. Will sell easy terms or take well located building lot as first payment.
See J. E. Thompson,
MAIDEN, RITTIGSTEIN & CO.,
REAL ESTATE,
420 15th St., Lakeside 4300.

LAKESHORE BUNGALOW
Great Sacrifice
$6500—Beautiful bungalow, 5 large rooms and bkfst. nook, hardwood floors; garage; easy terms. Phone Oak. 1041; eves., Oak. 3023.

LAKE DISTRICT
corner; cement house, new, 6 rms., gum finish; oak floors, tile bath; garage; basement; must be sold; will sacrifice. Oakland 7974.

LAKE DISTRICT
8 rooms, reception hall, living and dining rooms, all finished in se-
inet kitchen, breakfast room, maid's rooms. Upstairs, 3 lovely large bedrooms, main bedroom unusually large with dressing room; inclosed sleeping porch room; large basement with laundry, furnace, hot water heater. Garden; garage; $10,500.
HARRY L. DAVIS,
WICKHAM HAVENS, INC.
1500 Franklin st. Oak. 1750.

LAKE district house, 7 rms., mahogany finish; 3 bedrooms; cement basement, gar., furnace, wat. heat. Terms. See owner, 886 Jean st.

McKINLEY AVE. HOME
A REAL HOME
$1000 underpriced. Small initial payment and terms. Six rooms, breakfast room, sleeping porch and large recreation room, gum cabinet finished woodwork, furnace, instantaneous water heater, real tile fireplace, petrium sink, tiled bath with separate shower and pedestal bowl; double garage, fine view of hills and bay; near schools and transportation.
DERBYSHIRE & MAIN, Inc
307 Syndicate Bldg. Lake. 141
Sun. and Eves. Pied. 4613W.

MELROSE BARGAIN
6-rm. house, fine loc., above Blvd. High ground, good view, near schools, S. P. and cars; hdw. floors, fireplace, etc.; good cond.; large garage; fine corner, 50x130, with room for another house; $5500; terms. Owen, 1732 50th ave.

MY new home in Oakland must be sold; 5 rms.; large level lot; fine location; hdw. flrs., fireplace; plenty sunshine; $3950; $25 per mo. F. J. LYMAN, owner, 3751 Broadway, Oakland. Pied. 1478, or Berkeley 8500 evenings.

Moving to the Country
Furn. 8-r. house, $4000, $1250 cash, bal. only $30 per mo. A. E. G., 69 Bacon Bld., or Mer. 1644.

MELROSE HEIGHTS
Corner 6-room bungalow; wonderful view. See owner, 5204 Trask st.

MODERN bungalow, 6 rms., hrdw. flrs., close to Univ. High and Santa Fe schools, also Key Route; gar. Tel. Pied. 5683. Price $6750.

MOD. 6-rm. house, gar.; hrdwd. flrs., newly renovated. 634 Fairview st., Oak. Owner. Berk. 3684W.

Nothing Better
than the beautiful 5-rm. exquisite houses I am offering in sunny Havenscourt at prices and terms that will please you. Take advantage of old prices on materials. Come early to get first choice; they won't last long: 1434-2224 Havenscourt, 2615-2633 65th ave. Builder and owner, C. A. Birch, exclusive home builder.

NON-RESIDENT OWNER
MUST SELL AT ONCE
8-room house located on Fruitvale ave. near East 14th st.; 40-ft. frontage! must be sold at once. Fine for apartments. Selling under value. Chas. H. Myers, 1530 Franklin st., Oakland. Lakeside 2018 or Fruitvale 2655J.

Near Piedmont Schools
Owner will sell new 6-rm. home in Piedmont for $750 cash and $75 a month; 3 bedrooms and every modern appointment; lot 60-foot frontage. Phone Lakeside 1196.

NEW 5-room bungalow, about completed, on El Camile ave. bet. 55th ave. and Kingsland ave.; near S P. and No. 7 car. Terms if desired. Apply to owner, 2910 East 22nd st. Ph. Fruitvale 3009W.

NEW 5-rm., bed. rm.; wall bed makes 3 bedrms.; all double flrs.; gar.; lot 40x134; 1 blk. to cars; only $4200, E Z terms; nr. schools and business district. S. E. Wood. 2536 Seminary ave.

NEW FURNISHED
$2600. Chance to get fine nr. East 14th st. bung., $200 down to reliable party; 4548 14th st. Fruit. 519.

NEW 5-rm. bungalow, garage; lot 38x108. Easy terms. Owner, 5744 Harmon st., Oakland.

OUR PRIDE
in building good substantial homes is comparable to your pride of possession, when you are the owner of one. We have 5 and 6-rm. new cement and rustic bungalows with all moderately priced; very easy terms; located on Excelsior ave. and Bruce sts., and Lyon ave. and High st.; close to all transportation. Price $5400 to $6450.
CHAS. F. BROWN
Owner and Builder.
1707 Broadway. Oak. 925.

On Account of Sickness
will lose our home: 5 rms., slp. pch., hdw. flrs., built-ins; gar.; finest dist. in Fruitvale. Act quick.
OLSEN 5014 E. 14th St. Ftvle. 2461.
REALTOR.

ONLY $3000; TERMS
4-room house, basement, gas, elec.; lot 50x110; well, pump, fruit; nr. stores, cars and school. 2874 38th ave. Fruitvale 3552.

PRETTY COTTAGE, $500
Only $500 cash, bal. monthly. 5-rm. bungalow; city trains. Call 414, Foothill Blvd. Fruitvale 3200.

SAVE MONEY
$2860—New 4-rm., hdw. flrs., built-ins, cabinet kitch.; sep. porch added for $150; near S. P.; $30 per month.
OLSEN 5014 E. 14th St. Ftvle. 2461.
REALTOR.

[illegible] front; 6 rooms, bath, rear 4 rms., bath, 50 foot lawn; income $75; 1 blk. from bay; near all cars; by owner; a bargain. 2164 San Jose ave., Alameda.

THREE-room house, lot 50x141; bearing fruit trees, chick. houses. Sell or exchange for Sacramento property. Owner, 2191 24th ave.

TWO 10-rm. flats, frame house; lot 50x35; Golden Gate dist.; exceptional opport. Box M 64498, Trib.

VERNON ST., 305, near Perkins st.; 10-room house, splendid construction; good architecture; 5 bedrooms, 3 baths; hot water heat; double frontage. Pied. 3627.

WOULD YOU SPECULATE
if you could make $1000 in a few days? If so, here is your chance. 8 rooms, 5 bedrooms, hardwood floors, built-in, large living and dining room, cabinet kitchen, basement, large lot; located in beautiful Melrose Heights, above Foothill blvd. $4750 takes it; worth $6000; terms arranged; owner positively leaving.
OLSEN 5014 E. 14th st. Fruit. 2461.

YOUR CHILDREN
will surely be happy in one of our new cement and rustic bungalows, located on Excelsior ave. near Bruce st. and High and Lyon ave.; 5 and 6 rms., garages; hrdwd. flrs., built-ins; 1 elevated bedroom and basement. Priced from $5400 to $6450.
Hall; 4 blks. to Key cars.
CHAS. F. BROWN
Owner and Builder,
1707 Broadway. Oak. 925.

$300 DOWN
Fine bung. Only $2000, large rms., hdw. flrs., lot 40x110, nr. cars; wonderful bargain; Oregon owner; sacrificing; 4548 14th st. Fruit. 519.

$350 DOWN
Park Boulevard Dist.
Magnesite and Pebble Dash Finish
5-rm., hardwood thruout; dining room and living room across front; built-in shower and tile bath; lot 40x100; house 5 months old; 2 blks. from "F" car. 2623 9th ave. Price $5000; $50 month.

$300—NEW 5-rm. house; easy payments, 2127 Maine st. Pied. 5263W.

$350 CASH
and only $35 monthly will buy this new 4-room rustic. Located on a northwest corner; near cars and schools. Total price $3500. 4566 E. 14th st. Ftvl. 111.

$3000
High bsmt. cottage of 5 rms., with 4 rms. more finished off in bsmt. Basement rms. ceiled and floored and windows in. Also rm. with cement flr. in basement. Two blks. east San Pablo ave., nr. 62d.
KEY REALTY CO.
3929 Telegraph. Pied. 3034.

$4250—$500 cash, $40 mo., new cement bung.; fine neighborhood.
$3500—$500 cash, mal. $35 per mo., 5-rm. E. of Shattuck.
$4000—New bung. in E. Oakland, 4-rm. on easy terms. See this for a good buy.
W. C. MORAN & CO.
63rd and Grove Sts.

$5500—$750 down, $40 month; fine home, N. Oak.; 6 rms., den and garage; excellent neighborhood. Swigart, 6031 Telegraph ave.

$7700—BUNGALOW, 7 rooms, 3 bedrooms, fine enclosed s. p., choice breakfast rm., ivory finish; basement; almost new; wonderful view; garage; near K. R. and 2 other lines; beautiful lake dist. Wants equity, $2200, cash.

Nicely Planned House
$5500—Bungalow, 6 rms., 3 bedrms., large s. p., hdwd. flrs. all through, splendid plans, large basement with a finished rm in it; good locality; near business center, K. R. and Tech. high; in fine cond.
J. M. VAN EVERY
4064 Piedmont ave.—Pied. 1643.

$13,500
Three 4s and one 3; fine big rustic building; 55 ft. frontage; just above Park blvd., commanding a wonderful marine view and overlooking Smith estate; 5 garages.
INCOME $2330.
Tax. Ins., and Water $330.
$3500 DOWN.
See MR. SLEWING, with
RALPH A. KNAPP
1407 22d ave. Fruit 423.

2 ATTRACTIVE 5-room bungalows, 3001 and 2007 East 22nd st., near Fruitvale ave. These are real bargains. Terms if desired. Apply to owner, 2910 East 22d st. Phone Fruitvale 3009W.

5-ROOM up-to-date bungalow, part furnished; $3750. Owner must sell. 1228 60th ave. Merr. 2180.

5 RM. cement bungalow, hardwood floors, gar. 5120 Bond st.

6-rm. mod. house, fine cond.; large lot, gar; small pay., bal. easy. Real bargain, $5290. Pied. 6355J.

6-R. bung., fur.; snap. O. 7532. L. 6962

41A HOUSES WANTED

BUNG., cem., 5 rms., in Piedmont; adults. Resp. party. Box M117442, Tribune.

BUYERS waiting, bungalows or homes. Phone quick, Merritt 2771.

HOUSES $2500 to $4000 on easy terms; buyers waiting. 3864 East 14th st. Tel. Fruit. 1084.

WANT HOUSE
WILL GIVE
FIRST MORTGAGE
If you have a well located, modern bungalow or a 2-story residence worth $5000 to $10,000, we can offer you one or two well secured first mortgages to full value.
JOHN P. HOLLAND
REALTOR.
S. E. Cor. 14th and Webster.
OAKLAND 651.
We co-operate with Realtors.

WANTED
HOMES AND LOTS IN PIEDMONT.
We have buyers for Piedmont homes. We can sell your property.
WALTER H. LEIMERT CO.
Ph. Lake. 974. 770 Lakeshore Ave.

WANTED, 4-room bungalow with garage; will pay cash. Price must be right. Box S28891, Tribune.

WANTED, 5-rm. house E. Oak., Ftv. or Melrose, $3000-$4000. A. E. M. Smith, 357 12th st. Oak. 685.

WILLYS 6, in exch. for equity 5 or 6-rm. bung., close in. Oak. 7912.

4-RM. BUNG. in Fruitvale. Pay cash; principals only. 308 9th st. Hess.

42 BUS. PROPERTY
AND INCOME PROPERTY.

A BARGAIN FOR QUICK SALE
NEW PR. 4-RM. FLATS, 3 GARAGES, 2 STORAGE RMS., MOD 4-RM. FRAME COTTAGE ON FRUITVALE AVE. CORNER. FLATS ARE RENTED AT $90 MO. OWNER LIV-
FICE FOR QUICK SALE AT $11,500. $6000 CASH. WOULD TAKE GOOD BUILDING LOT IN PART PAYMT. NO FICTITIOUS VALUES AS THIS PROPERTY IS WORTH THE MONEY. QUICK ACTION NECESSARY. NO TELEPHONE INFORMATION. MARSHALL, 254 BACON BLDG.

A BARGAIN
On East Fourteenth
NEW 2-STORY BRICK BLDG. CONTAINING 2 STORES, 4 APTS. JUST BEING COMPLETED. BEST CONSTRUCTION; EVERYTHING IS STRICTLY UP-TO-THE-MINUTE. BUILDING 50x50. TEN FT. DRIVEWAY TO REAR; LOT 60x120. A GOOD BUY. $16,000 CASH. BAL. 6%. MARSHALL, 254 BACON BLDG. OAK. 8262.

BUSINESS PROPERTY
100x130, near 22nd st. and Telegraph ave. This property is in a rapidly growing district, and will increase in value quickly. Price reduced to $20,000 for quick sale.
DERBYSHIRE & MAIN, Inc
307 Syndicate Bldg. Lake. 141

BUSINESS SNAP
Growing section; new building. Total cost $22,500. Will produce $3600 year. Investigate this. Terms if desired. Chas. M. Wiggin, 1706 Broadway.

EAST 12TH ST. CORNER
75-FT. FRONTAGE. HAS GOOD 7-RM. FRAME HOUSE ON; LOCAL AND SAN FRANCISCO TRAINS. IN GOOD RENTAL DIST. HOUSE EASILY CONVERTIBLE INTO FLATS. OWNER WILL SACRIFICE FOR QUICK SALE AT $3850; [illegible] FORMATION. HURRY IF YOU WANT THIS. MARSHALL, 254 BACON BLDG.

42—BUSINESS PROPTY. FOR SALE Continued.

EAST 14TH ST., near 42nd ave.; lot 50x200; $7500, $2500 will handle, balance flat loan; also 50x150 with
See me for East 14th st. property. E. H. Harrison, 3864 E. 14th.

GOOD corner store building with 5-rm. apt. above store; lot 50x100, located in Fruitvale; room to build house on lot; $4750. See Glasgow, 3502 Foothill blvd. Frt. 4190.

GROVE ST. at 46th—Lot 50x80. Barg. $3000. A. E. M. Smith, 357 12th st. Oakland 685.

INVESTORS AND BUILDERS
TAKE NOTICE.
$11,000.
Lot for quick sale 70x100, with 4-room cottage, four blocks west from City Hall, rent will pay expenses until improvements are started. Ideal apartment site just outside fire limits where building can be erected at a minimum cost. Oakland 2034.

INCOME prop. half block of Bdwy., right in the heart of business section; income $130 per mo. Price $9500 on terms. Dallendorfer, 2219 Hopkins st. Fruit. 2633.

$5750.00
Must be sold in a hurry; good reason; lot 60x150; store and house leased; nr. 38th ave.-E. 14th st.; a real bargain. Miss Hughes, 2736 E. 14th st.

2 STORES and 3 rooms on Grove st.; very easy to remodel into 3 apts. and triple present rents. Price $6000. Gray, 237 Bacon bldg.

4 APTS., 1 5-rm. 3 2-rms., fur., 4 gar; good dist. S F. trans. Pied. 3791J.

42A—BUSINESS PROP. WANTED

BUSINESS PROPERTY
We have two cash buyers; $10,000 cash to pay down; will assume mortgage. Will act quick if price reasonable. See McHENRY, 1433 Franklin st.

CASH for income property; must be bargains. Box M 119460, Tribune.

43 FLATS AND APTS.

APARTMENT FLATS
on Piedmont avenue, at the edge of business center, 2 blocks to 40th st. Key station; 1 4 and 1 5-room flat, 4 garages; on lot 60x125, facing Piedmont ave. Income $110 per month. The best speculation on Piedmont ave. at $9500; terms.
DERBYSHIRE & MAIN, Inc
307 Syndicate Bldg. Lake. 141
Sunday and Evenings, Pied. 5074J

APART. NEAR LAKE
3 apartments paying 15 per cent on the investment, can be handled on easy terms.
OLSEN 5014 E. 14th St Ftvle. 2461.

APART. flat building, consisting of 3 apts.; two are rented, the other not for rent; hardwood floors throughout. Stoves, furnace etc. Income $115 per mo. Price $9000. Owner, Pied. 9021.

APTS., 1 5-rm., 3 2-rms., fur., 4 gar.; good dist.; S. F. trans. Pied. 3791J.

BEST YET!
Three-year-old; low priced; 7 apartments and garages. Income $191 per month. Peterson, 2227 Telegraph.

IMMEDIATE POSSESSION
Lower of 5 large rooms, recpt. hall, living and dining rm., 2 bed rms., good size laundry and basement 15x25 (cemented, the main rooms have hardwood floors—have tenant who will take long lease $50 month—upper 4 rms.—owner live there—the lot is 45x90—plenty of space 2 garages; this property is 2½ blks. to Pied. Key and Tech High. Will be open for inspection today. The price of $6500 with a $1500 payment down, bal. 1st deed of trust, payable $50 month until paid.
WM. W. BRADLEY
4080 Pied. Ave. Pied. 1810.

LAKE DIST. home or income, $17,000; 14-room house at the lake; suitable for rooming or boarding house. A chance for future increase.
WALTHALL 704 AMERICAN BANK BLDG. TELEPHONE OAKLAND 1209

MUST SELL; owner going East; wonderful pair of flats on Excelsior blvd.; large lot, double garage; rent at $125 per month. L. L. Derheim. Oak. 4211.

SNAP BY OWNER—2 new mod. duplex bungs., 4 rms. and bkfst. nk. in each side; 4 gars.; must sell 2026 E. 29th st. Owner there, 8 a. m. to 5 p. m.

TELEGRAPH AV., Berkeley—Walking distance of U. C.; eight 1 and 2-rm. apts. with furniture; lot 45 by 145. Apply 2834 Tel. av., Berk.

561 Lake Park Ave., apt. of 6-3 rm. Price, $23,000. Only $8000 to handle. Income $285 mo. This is a bargain. For appt. with owner, ph. Valencia 6065. Prin. only.

$4500—5 and 6 rms. each, in the industrial district. Terms.
CHAS. F. BROWN
1707 Broadway. Oak. 925

$5500—$500 CASH
Fine pair flats, 6-room upper and 5 lower; on 59th street east of San Pablo cars. Rented low at $60 a month. Permission to inspect, address Owner, Box M107257, Tribune.

44 FACTORY SITES

CONCRETE FACTORY; 2600 sq. ft. for $3500; quick sale. A. E. G., 69 Bacon bldg., or M. 1044.

45 COUNTRY PROP.

A SMALL bungalow; good well, chicken house, level garden soil, near Oakland elec. station and highway. Full price $950; $100 cash, bal. $15 mo. B. E. Sweet, 324 40th st. Pied. 6753 or Ala. 2526J, eve.

AN OPPORTUNITY if taken at once; 10-acre young Fresno fig orchard; necessary to have reasonable payment down; bal. can be easy terms. Phone F. Mosier, Brk. 1379 or write 1545 Dwight way.

BONNIE DOON RANCH
Four miles from Hayward (on Dublin boulevard), 18 miles from Hotel Oakland; 50 acres in fruit; 230 acres in cultivation and 240 acres pasture; 3 houses, 3 barns; all necessary out-buildings. PLENTY OF WATER. Full equipment and live stock go with this.
IDEAL HOME AND RANCH.
See your realtor or H. B. Waldron, owner, Hayward, Calif.

BUY NOW
One of our perfect irrigated, improved, equipped, stocked, producing ORLAND PROJECT FARMS.
California. Ten to forty acres, and independence for life. First payment, possession, balance from crops. Common sense prices. You can't lose. Farms for farmers. MACK C. COATS, 2015 Broadway, Oakland, Calif.

If you see it in The TRIBUNE tell them so.

45—COUNTRY PROP. FOR SALE Continued

CHICKEN ranch, fully equipped; 3-rm. house; 12 miles out; large shade trees; on creek; nr. lc.; good
bal. $20 mo.; move right in. F. J. LYMAN, 3751 Bdy., Oak. Pied. 1478 daytime.

FRESNO CO., 20 acres virgin sandy loam, unimproved, 4½ mi. from Caruthers, 5 mi. from Raisin City. $3000 cash; no exchanges. 4438 View st.

FOUR 5-room flats, close in; $140 income. Price $13,000. Oak. 9357.

HIGHWAY PLACE—2 acrs., 17 mis. Oakland; 4-rm. cott., barn, chick. house, water plant, orchard, fenced, on creek; $2850; terms. Pied. [illegible]

MT. HERMON lot with 2 cottages, comp. furn. for hskpg. Ala. 4032W.

READY NOW—BUY THIS RANCH
18 a., everything goes; horses, cow, chickens, FORD TRUCK. 4-ROOM HOUSE, FURNISHED. All crop goes. RICHEST GARDEN SANDY LOAM. ARTICHOKES. BERRIES, EARLY POTATOES. $4350; terms. MAKE BIG MONEY. Watsonville-Salinas dist. F. D. LUKENBILL, 58 Sutter St., S. F.

24x24 HOUSE, wired for electric lights, shade trees, view, nr. highway and trans. at Lafayette. $1000, $100 cash, $15 mo. Berk. 8995J.

3600 ACRES, $50,000. Good roads, MODERN 7-ROOM HOUSE. Phone, daily mail. 20 ACRES PRUNES. Will take care 500 cattle and big bunch hogs. WELL WATERED. Good soil, fine climate. 110 miles south of S. F., only 14 miles from highway. SELL EASY TERMS. Trade good income. F. D. Lukenbill, 58 Sutter st., S. F.

$3750—20-ACRE improved ranch in Byron, 10 acres in alfalfa, good house and barn. Irrigation ditch through the property; will exchange for Oakland.
CHAS. F. BROWN.
1707 Bdwy., Oakland. Oak. 925.

46 REALTY EXCHANGE
Rate $1 a line a week.

AA—We Specialize In Real Estate Exchanges
City for country.
Country for city.
Non-productive for income
What you don't want
for
What you do.
Wickham Havens, Inc.
1500 Franklin St., Oakland.
Phone Oakland 1750.

INCOME
Fruit, Poultry Ranch
30 Minutes From Broadway.
WANT HOUSE
$15,000—A close-in, suburban home place only 30 minutes from 14th and Broadway. Modern bungalow commanding a sweeping view of entire valley. Four acres in bearing apricots. Chicken house for three thousand, brooder, garage, packing house. Private well and pumping plant. The finest in all Castro Valley.
Want bungalow or two story residence in Oakland, Berkeley, Alameda or nearby town to $8000 or $10,000. Balance bank loan "forever and a day."
NO CASH REQUIRED!
JOHN P. HOLLAND
REALTOR.
S. E. Cor. 14th and Webster.
OAKLAND 651.

BARNUM Exchanges — Quality Action. 1st Nat. Bank bldg., Oak.

FOR realty exchanges see Korts. 1010 Broadway. Oakland 8243.

NOTHING DOWN
Only $35 mo. will put you in a new 5-rm. bung.; hdwd. flrs., gar.; handy to trans., stores, etc.; a lot as first payment equal to $500. See Mr. Free, 478 19th st. Oak. 4211.

INCOME FOR RANCH
$175,000—A 4-story brick building on a big corner, certain to double in value in a few short years. In this instance, Opportunity isn't knocking merely; it is battering down the doors!
Will consider "going" ranch to $85,000, and the balance any time.
NO CASH REQUIRED.
JOHN P. HOLLAND
REALTOR.
S. E. Cor. 14th and Webster.
OAKLAND 651.
We co-operate with Realtors.

17TH nr. Market, 25x106; 1st payment on 5-r. cott. Owner, 1729 14th ave.

26 LOTS in heart of Hayward; $20,000; bank loan; $3000; also $10,000 cash and assume on apt. house. Gray, 237 Bacon bldg.

OAKLAND INCOME FOR Ranch or Residence
Exchange your ranch, residence or vacant city lots for gilt-edge income property in the center of the biggest de-
the assistance of an experienced wideawake, Responsible Organization.
ACTION SERVICE
JOHN P. HOLLAND
REALTOR.
S. E. Cor. 14th and Webster,
OAKLAND, 651.
We co-operate with realtors.

47 BERKELEY

A $5300 SNAP
Large family home; 5 bedrooms; basement, furnace; close primary and new University High schools. East Shattuck. No. Oakland. All cars near. $1100 cash. Hardwood in 5 rooms and hall.
MOORE-BROWNSON CO.
309 Berkeley Bank bldg., Berkeley. Phone Thornwall 58. Evenings Brk. 8159J.

BERKELEY INCOME
Five apartment flats; located in the FINEST residential and apartment section, south of and walking distance of U. C.; excellent condition; oak floors, furnaces, linoleums, ranges; good size lot.
PRICE $13,000
Income $235 per month—Expense (including taxes) $268 per year. Fifteen years old; remodeled 1918. Has never been sold or traded.
BETTER ACT QUICKLY
TELEPHONE OR WRITE
MR. GAINES
MASON-McDUFFIE COMPANY
Berkeley's Leading Realtors
2045 Shattuck ave. Berk. 300

Say you saw it in The TRIBUNE.

47 BERKELEY REAL ESTATE. Continued

A RARE opportunity to get a beau. cor. in Alameda. 66x135; 7-rm. house, elm panels, gar., chicken
cash, $40 mo. Armstrong & Emerson, 3239 E. 14th St. Fruit. 2900.

SAN LEANDRO

BROADMOOR — 5 rooms and slp. pch.; lge. laundry rm.; double garage; lot 50x120; sacrifice; must sell by 28th; $5250; $800 down, bal. $50 mo. Phone San Leandro 108, Monday or Wednesday.

NEARLY ½ ACRE APRICOTS and CHERRIES
Fine property of nearly ½ acre in center of San Leandro, covered with fine full bearing apricot and cherry trees; 4-room house; equipped with poultry houses; fine well and water system of your own; fenced. garden soil. Act quickly for a snap. Chas. H. Myers, 1530 Franklin st., Oakland. Lakeside 2018 or Fruitvale 2655J.

SAN LEANDRO HOME and income: 4 rooms and slp. pch.; chicken house; lot 70x143; 7 cherry, 5 apricots, 1 peach; all kinds berries, flowers; $3950; $2350 down, bal. easy payments. Might consider late Ford sedan. Phone San Leandro 108.

SAN LEANDRO HOME and income: 4 rooms and slp. pch.; chicken house; lot 70x143; 7 cherry, 5 apricots, 1 peach, all kinds berries, flowers; $3950, $2350 down, bal. easy payments. Might consider late Ford sedan. Ph. San Leandro 108.

HAYWARD

A PIGEON RANCH WILL PAY YOU
$4000 yearly on 1000 pair. I want reliable people to locate here and raise squabs for me. I pay top prices; must locate on my property which I sell to you on very easy terms. This property is near town and car line, city water, sewers, some fruit trees only small capital needed. I will show you how to build your houses, what to feed and where to buy stock that pays. Don't write, come out here and have a heart to heart talk. DOXEY, the SQUAB MAN, Cor. Sunset Boulevard and Castro Streets, Hayward, Calif.

$5500—$1900 cash, bal. terms; Owner must leave town. One acre, 6-rm. bungalow; garage; 40-ft. chicken house, brooder, 55 fruit trees; close to town. Aronson, Myrtle st., bet. C and D sts., Hayward.

MORTGAGES WANTED.
We pay cash for mortgages and deeds of trust. No dealers.
OAKLAND SECURITIES CO.
510 Eighteenth Street.

50 STOCKS—BONDS

HEBERN electric code, 350. S33631.

52 MONEY LOANED
ON REALTY.
One Line. One Month. $3.00

ANY AMOUNT—AT ONCE ON IMPROVED REAL ESTATE.
Wachs Bros.
695 EASTON BLDG., 13TH-BDWY.

A. V. LONG LOANS ON real estate. Largest and OLDEST ESTABLISHED CLIENTAGE IN OAKLAND. 1436 Franklin, next Franklin theater. Lake. 3559.

A MILLION TO LOAN
6%—interest—7%
Flat or installments. Building loans a specialty. Liberal amounts.
H. W. McINTIER CO.
1523 Franklin St. Oakland 2412

FLAT LOANS—$12,000 and $3500 1st. mort.; new brick bldgs; principals only. Marshall & Burks, 254 Bacon bldg.

FOR LOANS, CALL ON
JAS. S. NAISMITH
193 BACON BUILDING.

FLAT LOANS 7%. ANY AMOUNT
R. B. VINSON
400 SYNDICATE BLDG. OAK. 5942.

KOENIG & KROLL
Established 1879.
Loans on real estate. Contracts bought. Room 202, Bank of Italy bldg. Phone Oakland 258.

LOANS FOR HOMES
First deed of trust. Easy payments. Flat loan first year on building loans. Fee ¼ of 1%.
ALAMEDA COUNTY LOAN ASSN.
563 16th St. Oakland 8500

LOANS on real estate. Lake. 149.

MORTGAGE LOANS
IMMEDIATE ACTION.
1st and 2nd mortgages, contracts, etc., bought.
R. WHITEHEAD & CO.
207 First National Bank Bldg.
Oakland, California.

Money always on hand; flat, installment or building loans.
F. F. PORTER
411 15th St.

MONEY TO LOAN on first mortgage. Quick action. Edw. H. Cavanagh, 1524 Franklin. Lakeside 738.

PRIV. money loaned. M144383, Trib.

SECOND MORTGAGES PURCHASED
If you have a second mortgage, secured by deed of trust on Berkeley or Oakland property, for sale at a discount, see us.
ALAMEDA COUNTY HOME INVESTMENT CO.
Mercantile Trust Company Bldg., Berkeley, Calif.
Telephone Berkeley 8700

We have money to loan. Any amount up to $100,000; private and trust funds. See Mr. Miller.
WHITE & POLLARD
13th and Webster. Lake. 2700.

We loan on homes already built or to be built. Repayable in small monthly installments like rent.
Mutual Bldg. & Loan Assn.
1433 Franklin st. Ph. Oak. 2468

1ST, 2ND MORTS., contracts bought. W. F. Korts, 1010 Bdwy. Ok. 8243.

6% MONEY may be secured under Bankers' Reserve System for any purpose on city or farm property. Bankers Reserve Deposit Company, Denver, Colorado.

52A—MONEY WANTED ON REALTY

IN 12 MOS.
Will give $1600 for $1000 now with good security. See Mr. Free, 478 19th st. Oak. 4211.

WANT $70,000 flat loan on downtown income property; will pay customary brokerage. Box S25892, Tribune.

8%
$15,000, $12,500, $9,000 and $1,500 wanted first mortgage. Phone Kenosh, Oak. 72, evenings Mer. [illegible] 1262, or call 1534 Franklin st.

53—MONEY LOANED ON SALARIES

LOANS, $10 to $50; strictly confidential. Room 24, 1429 Broadway.

$5 TO $50 QUICKLY LOANED without security at cheapest rates; best and most private terms. LEE, 609 Liberty bldg., 948 Market, S. F.

DAILY MAGAZINE Oakland Tribune

Exclusive Associated Press Service · United Press International News Service

Pull out this Section and Save it

KING TUT'S LADY BARBER—When you wield a blade like the one here shown you have to be careful or you'll cut off your customer's head along with his beard. This picture was posed by Anita Avila, U. C. co-ed, in the costume she wore in this year's Parthencia.
—*Photo by TRIBUNE Staff Photographer*

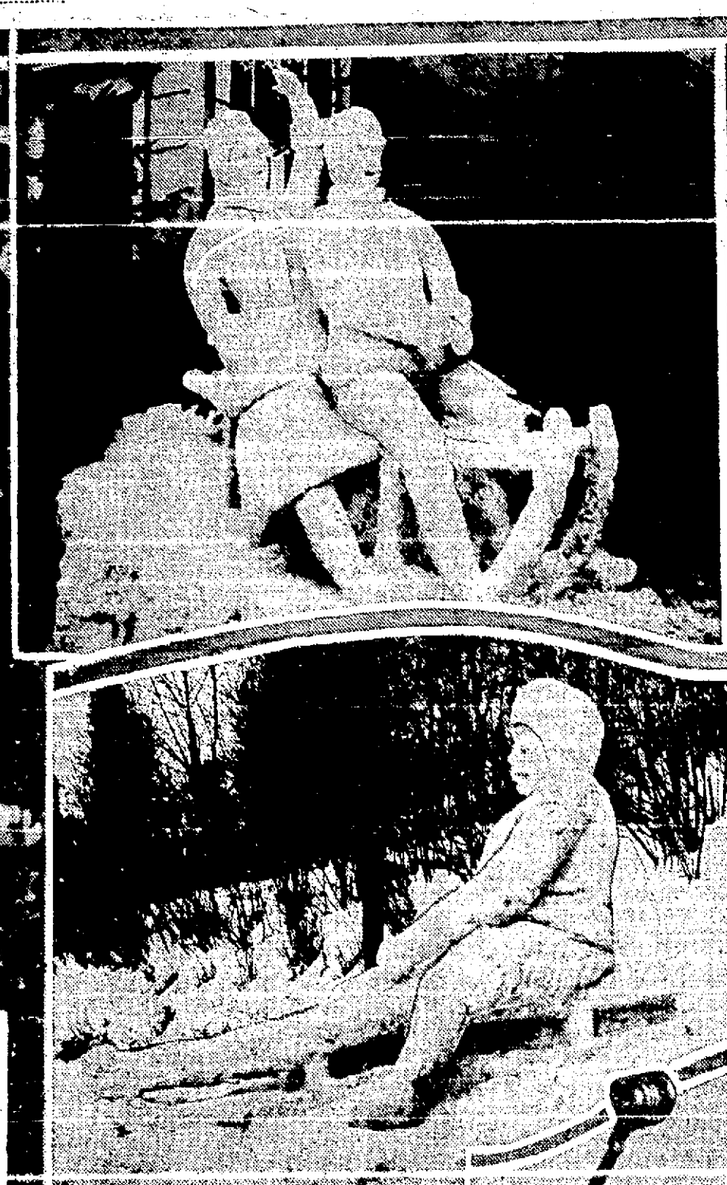

PRIZE EFFORTS OF SNOW SCULPTORS—The bear group recently captured the prize in a snow sculpture contest in Vienna. The man and woman on the sled were modelled by a Christian sculptor. The single figure is a prize-winning snow statue in Brocken, a town in the Black Forest, Germany.
—*Photo from Gilliams Service*

REBUILDING THE PARIS OF OTHER DAYS—Fifteenth century Paris is being rebuilt at Universal City for "The Hunchback of Notre Dame." The undertaking requires a reproduction of the great cathedral, three squares and eight streets.

HAS A HAMMER, BUT THERE'S NO KNOCK TO HIS SMILE—Joe Secakaku, known as "Yellow Feet," is a prince of the Hopi tribe of Indians. This picture was taken during a recent trip which Joe made to Oakland. Note the up-to-date cut of his clothes.
—*Photo by TRIBUNE Staff Photographer.*

"OUT OF MANY, ONE"—This is the proposed new design for the arrangement of the stars in the American flag, forming one big star of all the smaller stars. Thirteen stars in the center represent the thirteen original colonies. There are thirty-five stars on the rim. The stars at the corner represent the Philippines, and other outlying possessions. The design is by H. H. Wisner, 3452 Telegraph avenue, Oakland, and can be used for a shield, for the field of the flag or for coins.

REMEMBER THE "YARD OF PUPPIES?"—Here's a modern version of the old theme. There are eleven thoroughbred Airedale puppies in this group, although you may have some trouble counting them, they are huddled together so closely. The woman in the picture is Mrs. Chester M. Eagle, 1331 Sherman street, Alameda.
—*Photo by TRIBUNE Staff Photographer.*

TOLSTOI'S DOUBLE VISITS OAKLAND—Here is 84-year-old Joseph Jacobs of Brooklyn, New York, who came West recently to attend the marriage of his granddaughter, Ida Jacobs, and Albert Hyman of Oakland.

HOW'S THIS FOR MORNING WEAR?—Most of us wouldn't mind if she wore as dainty a jacket as this all day long. It is made entirely of delicately traced lace reaching well below the hips. The under slip is of lace and satin and a narrow ribbon edges the jacket and keeps the sleeves in place at the wrist.
—*Keystone Photo.*

GERALDINE FASHIONS THE HOME

Cry on Geraldine's SHOULDER

Listen, World

WE were talking about the opportunities for irritation in married life and I mentioned the enforced intimacy as one of the most fruitful causes of that irritation.

"What in the world do you mean?" asked the bride. "Why Don and I are perfectly inseparable. I'm sure that being together never irritates us."

But the woman who had been happily married for 40 years only looked out of the window with a wise little smile and said nothing at all. Perhaps she was thinking some of the things which I am about to say.

The excessive intimacy of marriage does become irksome, although little brides have yet to discover that fact. Marriage is still too much of an artificial convention although we have been doing it for so many centuries. Centuries, however, are but moments in the biological program. Our heritage from our savage state is still immeasurably greater than our civilized endowment. Under the strain of marriage we come to realize this. Unconsciously we yearn back to that time when we mated but for a season, then went our ways alone. We love with our minds and our hearts, but our instincts sometimes forsake the trails of civilization and go their lonely way, back to the jungle plan. We hardly know what is happening, but where before there was harmony, now we experience a vague unrest and distaste for each other.

That's the danger time in marriage, the period of disillusion which so often ends in divorce. The pity of it is that it is all so needless. A little frank education, a little training in humor and self-restraint, and the tragedy might be averted. We're so apt to think that love has ceased because this lassitude sets in. But it is, in reality, quite unrelated to this newly made partnership. It is the voice of a forgotten self calling for a day that is done. If we knew what it meant, we might manage it as easily and sanely as we manage our fear of the dark, or any other hang-over from our savage life. But we do not know what it means, so we seek its cause in the new alliance and wreck our happiness in the search. Many a divorce might have been averted by a short vacation now and then. We'd love each other so very much more if we saw each other a little less!

(Copyright 1923)

"R. V. L." is about to have a rival in the interests of the big family who read this column. R. V. L. is a man, unhappily married to a woman who gives him no love, who has renounced the woman he might love, and who might love him, for the sake of his little son. He feels that divorce would work irretrievable harm to his boy's life so he will not take the step. His case has drawn scores of comments, friendly and otherwise, from readers. Now comes another case, which is, in many ways similar to R. V. L.'s but stated by a woman.

"Dear Geraldine:

"I have no hope that you can help me with my problem. I don't know why I'm writing. It always seemed silly to write to an unknown newspaper person. But tonight I'm so lonely that I simply must talk to someone. I can see the lights of your office from the window of my hotel, so I think I'll talk to you. You'll never know who it is for I won't sign my right name. But it's all true and it's happening right here in Oakland.

"I'm twenty-six years old, well educated, have enough money to live on and a profession by which I could earn more. I do not care however, for a public life. I only want a home, a home such as my mother made before me. I think that homes are the best place for women. I do not believe in Women's Suffrage—I do not see why women should want anything which brings them so little in return for all they lose.

"It seems the irony of fate that I, with my "old fashioned views," should have fallen in love with a married man. And he is the only man I ever have loved. I met him a year ago when I first came to Oakland. I did a little special work for him—he knew of me through friends. And almost at once we were drawn to each other. Before I had known him a month we were deeply in love with each other.

"I have been reading over what I have just written and it sounds like a cheap, disgusting movie play. I wish it were a play. We would not be suffering so terribly then. It's the same old story. His wife won't give him a divorce. And he hasn't a single technical charge against her by which he can get one.

"Everyone says she is a good woman, a wonderful housekeeper. I don't know. I don't see how it can be 'good' to hang on to a life that wants to go free. She knows he doesn't love her. He has been perfectly honest to her. He lives with her in the same house but as a stranger and he will never live any other way. He has offered her the most liberal alimony if she will let him go, but she refuses. She says 'he is mine' and that ends it.

"There are no children and they are not poor. She would not suffer if he left her in any way except through her pride. Yet she will not let him go.

"Where is the justice of it all? Does selfishness like that make marriage beautiful or keep it pure? Is that 'married love' not a hundred times more sinful than our 'unmarried love' would be? I am not asking that because I contemplate anything wrong. I was brought up too carefully to slip now. But it is making me bitter—I want to strike out against everything, and particularly against laws which give one human being such a cruel hold over another.

"HESTER."

"Where is the justice of it all?" The justice, Hester, lies in the protection which those same laws have given to multitudes of women and little children. You can't judge the justice of a plan by one individual case. You have to take a bird's-eye view of all its workings. If wives weren't given a fairly strong "hold" over the husbands how long do you think some homes would last?

I'm not defending the wife in this case. She probably thinks she is dreadfully wronged and protests over and over that she loves him. But no real love would bind the beloved in certain misery. Fate has been cruel to her too—but that does not excuse the stand she is taking now.

I believe in homes, Hester. I believe in them even when it takes a good deal of individual sacrifice to build them and keep them together. Perhaps some day we can go without these laws which are now making you suffer so bitterly but—I doubt if that day is very near. The trouble in this case is not the law but the lack of a spirit of fairness in the wife. She cannot hold her husband's heart so she retaliates by keeping his body in bondage. It's a dreadful picture. But it isn't fair to blame it on the laws.

And for the loneliness, I'm sorry Girl. Write again if it helps.

A GUILTY CONSCIENCE—Since you've been game enough to do as you have, why not see it through? I believe that "morality" is too deeply a matter of conscience, to discuss the right or wrong of your act. You are no unsophisticated child and must have made your plans some time ago, and since you've started, I'd say go through with it—and good luck.

Geraldine

LITTLE BENNY'S NOTE BOOK

By Lee Pape

Sunday aftirnoon me and pop was taking a wawk jest taking a wawk, and some man put his hand out for pop to shake it, which pop did, sawing, 'How are you, Finnigin, how does this weather soot you?

It was jest made for me, is this your boy? the man sed. Being a middle size man with a brown derby, and pop sed, Yes, this is Benny, he's a fine little fellow wen he's good.

Speeking of boys you awt to see my youngster, if I was to tell you of some of the wise cracks that kid gets off you'd dubble rite up heer in the street and laff your hed off, the man sed, and pop sed, Well, Benny heer is no slouch himself wen it comes to getting off remarks, wate till I tell you one he sprang the other day if you want to heer a real one.

I was jest going to tell you wat my kid had to say the ferst time he set eyes on a cruller, the man sed, and pop sed, Sure, glad to hear it, well enyway the other day a relative of my wifes happened to genrely do happen to be, and we were eating dinner and we happened to have noodle soop, and Benny heer starts to eat his with his fork, and—

You don't say, well jest lissen to this about the cruller, the man sed, and pop sed, But I havent come to the point yet, well as I say, in goes his fork, rite in the soop, as serious as a judge.

Is that so, well, well, now about this cruller, it was the very ferst cruller the kid had ever set his eyes on, as I told you, and you know wat a cruller looks like, dont you? the man sed, and pop sed, Sure, eny number of them, but wate till I finish about the noodle soop, I havent come to the big laff yet.

Neither have I regarding this cruller, well, my kid takes one slant at the cruller, the man sed, and pop sed, I see, well I gess we'll haff to be ambling on, glad to of seen you, and the man sed, Well, if you don't wunt to heer it I cant force you, its your misfortune, theres a good laff in it.

Me and pop keeping right on wawking, pop saying, I allways did think that berd was a egotistical ass and now Im sure of it.

"Call on Mrs. Canberra Villa? My dear! Why her husband goes to town by the 7:55!" "That's where you're mistaken. He goes by the 8:30 now, and next year he'll be going by the 9:15, my husband says—and then we'll simply have to call on her."

"Jack and Emily are going to be married." "Emily! I thought she was one of these modern girls who don't believe in marriage." "So did Jack."

Poker Portraits--A Study in Conflicting Emotions --By Webster

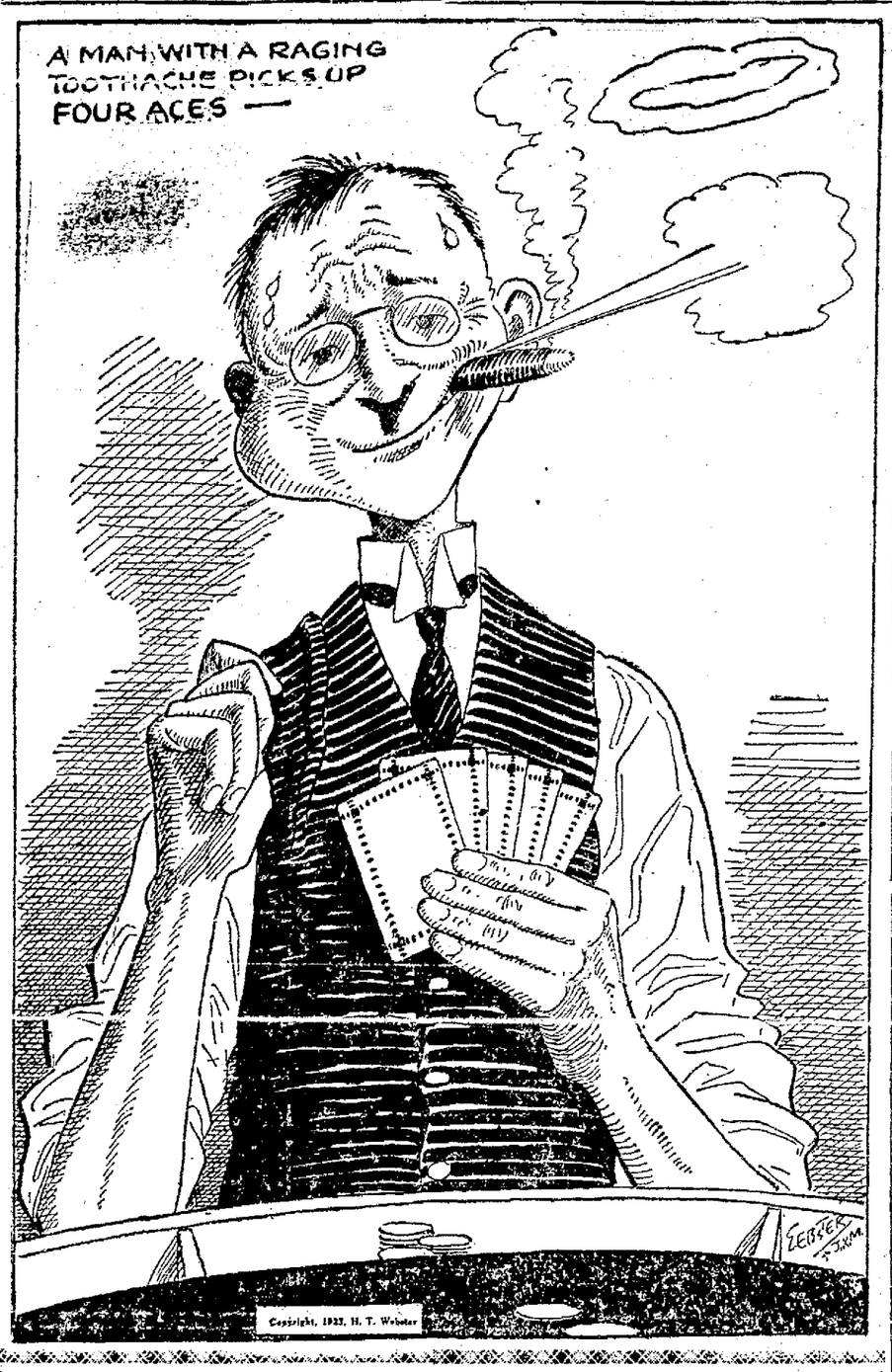

HARRIET and the PIPER

(Copyright, 1923.)

Level-Headed Love | Stolen Love | Tempestuous Love

By Kathleen Norris

(Continued from Yesterday.)

In the mad rushing of her senses Harriet could not find the right word, but she detained Richard with an entreating hand. Her eyes, shining with a look that he had never seen there before, were fixed on his. But Richard did not look at her eyes, he looked down at the hand she had laid on his own.

"I don't think," Harriet said, breathlessly, "that I can ever like you any more than I do!"

She had meant it for surrender; her heart was beating wildly with the glorious shame of a proud woman who gives herself. But Richard was not looking at the betraying eyes. In the great new love that had swept him from all his old moorings there was a deep humility. He only heard her say that she could never learn to love him. He bent his head over her finger tips, and kissed them, as he said quietly:

"But I'm going to try to make you, just the same!"

Then he was gone, and Harriet was standing alone in the softly lighted room. For a few moments she remained perfectly still, with her white hands pressed to her burning cheeks. Then, shaken with joy and surprise, with a delicious terror and something of a child's innocent chagrin, she went noiselessly back to her own room, closed the communicating door, and undressed with pauses for the dreams that would come creeping in their exquisite stillness for long minutes together.

She was brushing her hair when Nina suddenly appeared, and came lifelessly in to sit on the edge of Harriet's bed.

"I want to ask you something!" Nina said, in an odd voice. "And, Harriet, I want you to tell me the truth!"

Harriet, turning, faced her between two curtains of rippling gold. She saw a new Nina, a subdued, thoughtful, serious woman in the old confident Nina's place.

"But first I ought to tell you that I wasn't with Amy today!" Nina said.

"Oh, Nina! Must we begin that sort of thing?" Harriet reproached her. But she was puzzled by Nina's manner. "Back to school-girl tricks!" she said.

"Never back to a school-girl," Nina said, with trembling lips. "No," she added, passionately, "I'll never be that again. Harriet," she went on, "I've written Royal three times, since my birthday, and I've seen him twice."

"You saw him today?" Harriet ventured.

"I went there this afternoon," Nina admitted, heavily. Then suddenly, "Harriet, did my father pay him—did he take money—to break our engagement?"

"Nina what a horrible thought! Of course not! Harriet could fortunately answer in perfect honesty.

"Oh, Harriet," the girl caught her hands, turning sick and imploring eyes toward her," are you sure?"

"Nina, dear, your father would have told me!"

"He might not—he might not!" Nina said, feverishly. "But if he did——!" she whispered, half to herself. "That's Pilgrim, I rang for her," she said, of a knock on her own door. "Ask my father to come up, will you?" she said to the maid, when Pilgrim appeared. "We'll settle it now!"

"Mr. Carter is just coming up," Pilgrim said. And a moment later Richard, with an interested face, came through Nina's room, and joined them. Harriet had had time only to knot her hair back carelessly, and slip into the most formal of her big Chinese coats.

"Father," Nina said, when they three were alone together, "did Royal Blondin take a check from you ten days ago?"

Richard, taken unaware, glanced sharply at Harriet, who shook her head, with an anxious look. He sat down beside Nina on the bed, and put a fatherly arm about her.

"Ah, Father, don't put me off!" the girl begged. "I wrote him, after my birthday," she said, "and told him that money made no difference to me. He didn't answer. Then I got Bruce Hopper to ask his mother to have Blondin meet her at the club for tea, and I saw him then, Bruce," Nina cast in, still in the new, self-contained tone, "has been wonderful about it! I know he only seems a silent sort of boy, but I'll never forget what he's done for me! Royal," she resumed, "didn't want to see me, and said he had promised Father that it was over. He—but I needn't tell you all he said. It sounded——" Nina clung to her father's hands, whitely from one face to another.

"I'll try to make it so Harriet!" she said. And somewhat timidly she added, "Father—and Harriet—shall you feel dreadfully if I say that I don't want to go to Brazil? I'll tell you why. Word is going out to the Gardiner ranch, and Bruce is going, too, and it seems to me that riding and camping and living in the open air will be—well, will seem better to me than just being on the steamer! I dread seeing strange places and meeting people," said Nina. "The Gardiner girls were simply darling to me the term they were in school, and—don't you remember, Harriet?—we were the only people who took them out for Christmas and Easter holidays, and they like me! And—if you wouldn't be too disappointed, Harriet, I believe I would like it better!"

"My darling girl," Harriet said, warmly, "you must do what seems right to you. But you won't need me?" she added, tactfully.

"Well, you see Mrs. Gardiner and Mrs. Hopper are sisters," Nina explained, readily, and they'll be with us. But if you'd like to come—we are going camping in the most glorious canon that you ever saw!" Nina interrupted herself with sudden enthusiasm. "And I am so glad I really can ride! I'd feel so horribly if I couldn't!"

(Continued Tomorrow)

"Is your boss a hard man to work for, Mamie?" "He used to be a slave driver, dearie. He'd put in ten hours a day at the office. I was just about to quit my job when somebody got him started to playing golf. Call me up some afternoon."

"Better now than two or three years after we were married," Nina said. "Plenty of girls find it out then! Father, I want you to get that check, through the clearing-house, for me," she said, heroically, "and I want to keep it. If ever I'm a fool about a man again, I'll take it out and look at it!"

"I have it, I told Fox to get it today," Richard said. "You shall have it!"

Nina had turned suddenly white; it was as if a last little hope had been killed.

"You have it! she whispered. "He cashed it, the next morning," Richard said. Nina was silent for a moment.

"How you must laugh at me, Harriet!" she said then.

"I? Laukg at you!" Harriet said, stricken. "My darling girl, I am the last woman in the world who could do that! I was only your age, Nina, when I met him—you know that story. Why, Nina, you're but eighteen, after all, you'll have many and many an affair before the right man comes along," Harriet said. "You'll look back on this same day, and say, 'It was an experience, and I learned from it! It is only going to make me happier and more sure when the man whom I really love comes to me!' Aren't you much richer now, in actual knowledge of men, than Amy and Francesca, who haven't had anything but school flirtations?"

Nina, sitting between Richard and Harriet on the bed, looked wistfully from one face to another.

"—so false!" she whispered, bitterly. "So I went to his studio today!" she presently continued. "And—there were two or three women there, but it wasn't that They were—well, perhaps they were just having fun. But——" And Nina looked pitifully from Harriet's sympathetic face to her father's troubled eyes. "But I've not been having much fun!" she faltered, with a suddenly trembling mouth. "I've been planning—praying!—that somehow it would come out right. He told me today that he had promised not to see or speak to me for two years," she said, slowly. "I—Father, I knew that he had a reason! He was changed. I never saw him so! And two hours ago," she pointed to the door that led into her father's room, "two hours ago I went in there," she said, "and I looked over your own check book. Father did you write him a check? Was that the stub that had 'R.B.' on it?"

Richard looked at her sorrowfully.

"I'm sorry, Nina," he said, simply. "I told him you should not know, from me! I would have spared you that."

For a few minutes there was silence in the room. Then Nina said bravely, through tears:

"I don't know why you should be sorry for what will save me months of slow worry, all at one blow! You and Harriet needn't worry any more. I'm cured. I've been a fool, I let him flatter me and lie to me," said this new Nina, with bitter courage, "but I'm over it now. I'm sorry I gave you so much trouble, Father——"

"My darling girl," her father said, tenderly. "I only wish I could spare you all this!"

Post-Scripts

by SCOGGINS the MAILMAN

The Employment Office

"Employment Office"—
Read the sign—
That rattled in the wintry wind—
And as I pushed the door ajar—
And entered the foul-smelling place—
A weazened man peered up at me—
With ferret eyes—
From where he sat behind a desk—
And satisfied with what he saw—
He licked his lips as does a cat—
When satisfied with her repast—
Quite soon he hung a sign in view—
That carried these inspiring words—
"Sheep Herders Wanted"—
And soon I saw a drab man stand—
And squint ten minutes at the words—
Before they sank beneath the bone—
On which he wore his derby—
And on his shoulders was a pack—
That held the only bed he'd known—
For many years—
Quite long he stood in silent pause—
For stolid men who shoo the sheep—
Don't have to be swift calculators—
And on his face I read this thought—
"Shall I go back?—
Back where the endless bleat of sheep—
Rings in my ears the livelong day—
And through the silent hours of night—
The coyote's howl—
Back there I'll hear no human voice—
For weary months—
It's tough, old man—but go you must—
You'll only starve here in the city"—
So he steps up and pays the man—
Who licks his lips and takes his coin—
And hangs a new sign on the wall—
"Dish Washer Wanted"—
A flock of men apply for this—
But Little Ferret shakes his head—
For none of them have had experience—
For even lowly jobs like that—
Require some skill—
At last a man with stooping form—
And thin hands that looked water warped—
Paid in his fee and went his way—
With hopeless eyes—
And all day long time—tattered men—
Stood there in groups with sullen mien—
And watched the signs the man hung up—
"Ditch Diggers—Mule Drivers Wanted"—
And men for this and men for that—
Just some odd job that took brute force—
For men must toil if they would live—
But as I watched no sign was hung—
That asked for SKILLED MEN—
And as I went from out that place—
I could not then this thought erase—
"Young men, there came to me today—
Life's greatest sermon."

MERRY MAKINGS

Isn't he funny? He's one of the Easter Egg Men who stood in front of each place at Betty's Easter Party Table, and gave wee candy eggs to the lucky little guest. Here's how he was made—and he was so jolly that Betty almost wished she could remake some of her boy friends from hard boiled eggs, to improve their manners!

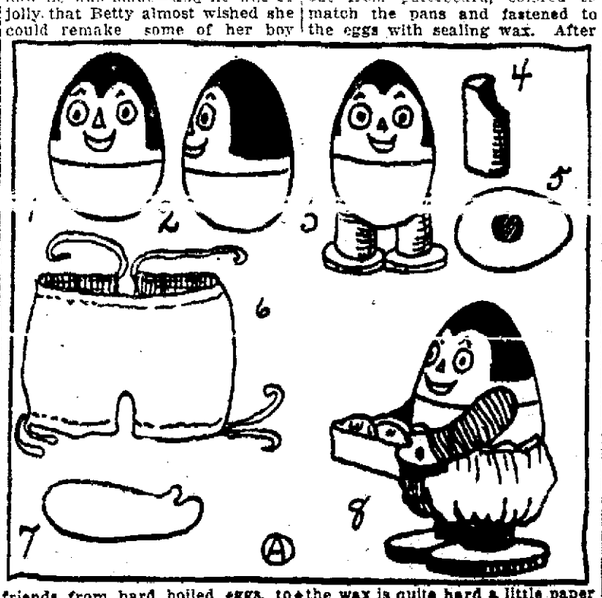

First she boiled eight brown shelled eggs, as the brown shelled ones made funnier little men than the white shelled eggs. Then with black and red ink she gave them wigs and faces, as shown in Figs. 1 and 2. The noses and mouths were red, outlined with black. The legs were next made from corks, cut as in Fig. 4 and fastened to tha eggs with sealing wax. The feet (Fig. 5) were cut from heavy [illegible] and pasted in the middle to the corks. The shaded part shows where they should be pasted. They were made quite large so the little man wouldn't topple over.

Then the little trousers were made of bright bits of silk, each one of a different color. Fig. 8 shows how they were made, gathered about the waist and legs with narrow cords. They were held firmly to the egg body with a little paste, for of cours egg men can hardly be expected to wear suspenders. Fig. 7 shows the arms cut from pasteboard, colored to match the pans and fastened to the eggs with sealing wax. After the wax is quite hard a little paper box is fastened to the hands with paper snaps and filled with the tiniest candy eggs. And then the little men were ready for the party.

(Copyright, 1923)

"Are you trying to keep the young man on the farm?" "No, sir," replied Farmer Corntossel. "I'm in favor of their goin' to town. There's a heap more moonshine licker made an' circulated in the cities."

Fred—Bilkins is about the world's most cautious man, I guess. Ted—Why? Fred—He's the only man I ever saw read the contract on the back of a telegraph blank before writing his message.

My Marriage Problems

Oldale Garrison's New Phase Of

Revelations of a Wife

THE ENTERTAINMENT LILLIAN OFFERED MADGE.

There was a tenseness in Lillian's manner which told me that "the news Herbie brought," to which she had referred so flippantly, was, in reality, of great significance. With an experience born of years of association with her, I made her no reply, knowing that she wished none, and that she would without questioning tell me anything she wished me to know about Dr. Pettit's news.

"You will no doubt be delighted to hear that the ankle of our distinguished neighbor, Mr. Smith, is entirely well," she said, and I guessed that she was using the mask of mockery to cover the excitement which she scorned to betray. Herbie's going to tell him so tomorrow, and then we can look out for a little high-class diversion.

"Funny thing," she went on, "I'd have sworn that Smith would have tried to turn the trick before this, for he's been able to use the ankle for two or three days, only Herbie advised against it. But I fancy he must be one of those birds who believes everything a docat says is gospel, and it's lucky for us he does. It gives us a chance to get ready for him."

"No one will ever accuse you of making a doctor's word law and gospel," I interposed dryly, remembering several occasions when she had flatly disregarded her physician's orders to remain in bed, and had accomplished an important piece of work while running a temperature which would have prostrated a less intrepid spirit and body than hers.

"A SECRET CONFERENCE."

She made a gamin-like grimace at me.

"Your trick," she acknowledged. "But, as I was saying when I was interrupted"—she pointed the quotation with an impressive frown—"it promises to be an exciting day tomorrow. Have you any engagement for the rest of the evening?"

She asked the question with as much gravity as if we had been dining at a fashionable restaurant in the early evening. I looked at my wrist watch involuntarily. It was 10 o'clock!

"I had thought of dropping in at the Metropolitan," I said, with an attempt to match her mood. "But if you have anything else in view—"

"I don't think the bill there is very good tonight," she responded in kind, "while I can offer you a secret conference with three—count 'em, three—charming men present."

"It sounds very attractive." I commented lightly. "Is it too presuming to ask their names?"

"Your father, Allen Drake and Tom Chester," she replied. "When Herbie left tonight I told him to round up young Chester and get him over here. He ought to be along pretty soon and then we'll be able to get a line on this thing."

"You mean," I stammered, surprised, "that Mr. Chester and Mr. Drake will both be here?"

She flashed me an enigmatic, mirthful look.

"I'll keep them from clawing each other," she said slyly, and I felt my face flame with resentment at her gibe because of my own anger at my banality.

"But—" I snatched at the first words which came to my mind, "is Mr. Drake well enough for a conference?"

MADGE IS CURIOUS.

There was reason for my inquiry. I had not seen Allen Drake since the day he had so signally put the accolade of approval upon my solving of the puzzling code found in Smith's eyeglass case. His long hours of arduous mental labor over the code had brought on a succession of terrific nervous headaches which had kept him a prisoner in his room under the care of my father.

"Yes, he's much better today," she responded, and in her tone there was, or so I fancied, an indifference to the man's suffering which I resented. Lillian is so flaming an enthusiast that she sometimes lacks common human sympathy, I told myself hotly, and the next instant was ashamed of my stricture.

"I wish [illegible] Herbie out of bed," Lillian went on. "Sorry to have to disturb her slumbers, but to put this stunt over I'd interrupt Gabriel blowing his horn. There's a good deal at stake, you know."

Did I fancy it, or was there a rebuke concealed in her words? I concealed my wonder with a question.

"Do you want Katie to dress and come down here?"

"You have guessed my meaning exactly," Lillian retorted. "As Katie is to have a prominent role in our little comedy tomorrow—the powers grant it be only a comedy—she ought to rehearse a bit. Don't give her a hint, though. Just tell her I want her."

I went up the stairs to Katie's room with my curiosity mounting at every step. And I had no reached her door when I heard the ring at the door-bell, which I knew announced Tom Chester's arrival.

"I see the children all smoke nowadays." "Well, mother, I think I ought to tell you, now that I've had my fiftieth birthday, that I myself have smoked ever since I was eighteen." Yes, my dear, I've known it since you were twenty."

Orchestra Drummer—I'm the fastest man in the world. Violinist—Hows' that? Orchestra Drummer—Time flies, doesn't it? Violinist—So they say. Orchestra Drummer—Well, I beat time.

Nurse (returning with charge from juvenile party) — Good gracious, Betty, how sticky your hands are! Betty—So would yours be if you had two meringues and a chocolate eclair in your muff.

OAKLAND TRIBUNE MAGAZINE PAGE

Uncle Wiggily

by Howard R. Garis

UNCLE WIGGILY'S PUNCTURED TIRE.

The Woozie Wolf was trotting along the woodland path and he was singing. This was so unusual, for the Wolf scarcely ever sang, that his friend, the Fuzzy Fox, curled his tail in surprise and asked:

"Why, are you so jolly, Mr. Wolf?"

"Because I am going to catch Uncle Wiggily and nibble his ears—that's why I'm jolly," answered the Wolf, and he sang again. I cannot call it good singing, but it was the best the Wolf could manage.

"How are you going to catch that rabbit gentleman?" asked the Fox. "I have tried many times, but he always gets away. Yesterday the Bob Cat tried to get Uncle Wiggily by beating a pie tin and making believe it was a fire alarm. But all that happened was that the Bob Cat and I were soaked with water. How can you catch the bunny?"

"With these," and the Wolf held out a paper of tacks.

"With these!" laughed the Fox. "You are silly; I suppose you think you can get Uncle Wiggily to come in your den to help you tack down your parlor rug—that is, if you have such a thing, which you haven't. And you think if he comes in you can nibble his ears! Ho! Ho! How silly you are!"

"Wait a minute! Wait a minute!" said the Wolf slowly. "You have it all wrong. I'm not going to catch Uncle Wiggily that way at all. What I am going to do is this. The

3-30

Nearer and nearer crept the Wolf.

next time he starts out in his auto for a ride I will scatter these sharp tacks along the road. One of them will puncture his tire.

"When his tire goes flat he'll have to stop to make a change, and when he is doing that and pumping up his old tire, in case he has no spare, I'll jump out and nibble his ears."

"Hum," said the Fox slowly, "It sounds like a good trick. I'll watch you play it and if it works I'll get some tacks for myself and puncture another tire for him next day."

So the Wolf sneaked along until he reached the road by which he knew Uncle Wiggily must come sooner or later. And, surely enough, the Wolf did not have long to wait. The Fuzzy Fox hid in the bushes to see what he said would be "fun."

In the road the Wolf scattered the tacks, with their sharp points up. Soon along came the bunny gentleman's auto.

"Whee-zee! whizz!"

Suddenly the tire was struck by a tack, it was punctured and out hissed the air.

"Oh, ho!" exclaimed Uncle Wiggily, stopping his car. "An accident! Well, perhaps it may mean an adventure. I'll have to stop and change a tire." But as it happened he had no spare tire, so he had to take out the punctured tube, mend it, put it back in the shoe and pump it up full of air again.

Uncle Wiggily started to do this when the Wolf, who was hiding in the bushes beside the road, began sneaking down to do his ear nibbling. The hidden Fox, who was also watching, whispered to himself:

"This time I believe Uncle Wiggily is going to be caught! Oh, I hope the Wolf saves some ear nibbles for me!"

Nearer and nearer crept the Wolf. Uncle Wiggily had finished pumping air in the punctured tire which he had mended and he was thinking of traveling on again when, all of a sudden, out jumped the Wolf.

"What do you want?" asked Uncle Wiggily boldly, though well he could guess.

"I want your ears! I want your [illegible] who scattered the tacks and punctured your tire to make you stop. Now I want ears!"

"Oh, do you? Well, suppose you try a little fresh air first!" quickly cried Uncle Wiggily. Then he began pumping the air pump and he held the nose close to the ground and blew a lot of dust in the eyes of the Wolf. Oh, such a lot of dust as the bunny blew.

"Ker-choo! Ker-foo! Oh, my nose! My eyes! I can't see!" howled the Wolf.

"Just what I hoped would happen" laughed Uncle Wiggily. And before the wolf could rub the dust out of his eyes, the rabbit rode far away in his auto, taking his ears with him.

"I thought it would turn out this way!" growled the Fox as the Wolf went to a spring to wash his face. "We'll never get that rabbit! Never!" And the old Wolf grumbled and growled.

But Mr. Longears was safe, and that night he and Nrse Jane went to the movies. And if the apple dumpling doesn't try to turn into a strawberry short cake and get all tangled up in the bread box, I'll tell you next about Uncle Wiggily's April Fool.

(Copyright, 1923.)

The Belated One—Pardie me, [illegible] but could you tell me if that monument represhens the Four Horsemen of the Appikker—of the Appiok—of the Appok—hang it, never mind—tell me the time insited.

Today we have a new God. It is called the Subconscious Mind and is worshiped without being understood.

Mileposts

Dr. Charles L. Kloss

THE WELL-BORN.

The descendants of a family that figured prominently in the criminal records of the river counties of Ohio, were traced down by a trained investigator. Over half of the 270 persons listed were either criminal, immoral, imbecile, defective or degenerate.

We have no patience with any claims of old world aristocracies, not the pretentions of the new-rich, but every child born into the world has the right to be well-born. What is eugenics? some ask. It is best told in the story of one man:

He was born in England in Queen Elizabeth's time. He was a clergyman, and he lived an upright life. So did his wife.

His son came to the United States; to Hartford, Connecticut, and became an honorable merchant.

His son, in turn, also became a merchant, upright and honored.

His son, again, became a minister, and so honored was he that Harvard University conferred two degrees on him on the same day; one in the morning and one in the afternoon.

This learned man again had a son, and he became a minister. Jonathan Edwards was his name.

Now let us see, in 1900, what this one family, started by a man in England who lived an upright life and gave that heritage to his children, produced—1394 descendants of this man have been traced and identified:

Two hundred ninety-five were college graduates.
Thirteen were college presidents.
Sixty-five were professors.
Sixty were physicians.
One was Vice-President of the United States.
Seventy-five were army and navy officers.
Sixty were prominent authors.
One hundred eight were clergymen.
Sixteen were railroad and steamship presidents.
One hundred one were lawyers.
Thirty were judges.

And in the entire record not one has ever been convicted of a crime.

It seems to pay, this living along upright lines and handing a clean life down to one's children, doesn't it? And that is why we should more and more take a keener interest in demanding that each child have his first right—the right to be well-born.

The Adventures of Raggedy Ann and Raggedy Andy

by Johnny Gruelle

Copyright by JOHNNY GRUELLE. All Rights Reserved.

OF course, every one knows that soda water is very nice and ice cream sodas from magical soda water trees in the deep, deep woods are much better than any other kind. Still after the Raggedys and Betsy Bonnet String and Grampy Hoppytoad and the pretty little Flower Fairies had each had sixty leven sodas, they decided they had enough for one time. And I guess that really was enough.

So, the pretty little Flower Fairies thanked Grampy Hoppytoad for rescuing them from the Geewhiliker and said, "Grampy Hoppytoad, are you working any place now?"

"No!" Grampy Hoppytoad replied "I was working out in the great yellow meadow, but I finished that work yesterday! Why do you ask, pretty little Flower Fairies?"

"Cause!" the little Flower Fairies explained, "it is very easy for us to make beautiful flowers grow, for whenever we wish flowers to grow in a place, we just have a dance, and wherever our feet touch, a beautiful flower grows. But, you see, after we have made the flower grow, then we cannot take care of it and often little tiny creatures eat the leaves from the flower and the flowers wither and fade! If you would like to work for the Flower Fairies, you may start in right away. But of course, we cannot pay you anything for working!"

"Of course not!" Grampy Hoppytoad laughed, "Who would want to be paid for working for the pretty Flower Fairies? Not me!"

"Then, that is settled!" the Flower Fairies replied, "And your [illegible] all the time bugs and insects on the flowers, and we will call you the Flower Fairies' Policeman!"

Grampy Hoppytoad rolled his big googly eyes and smiled until the corners of his mouth tickled the backs of his ears. That's it!" he said proudly, "I'll be the flower policeman!"

"Grampy Hoppytoad should have

GRAMPY HOPPYTOAD SMILED UNTIL THE CORNERS OF HIS MOUTH TICKLED THE BACKS OF HIS EARS.

a nice blue coat with brass buttons and a shiny star, and a policeman's hat!" Raggedy Ann suggested.

"Oh, that is a nice idea!" Betsy Bonnet String laughed, "I'll shake my magic apron and get Grampy Hoppytoad a whole policeman's uniform with brass buttons and shiny star!" And she did too!

The pretty flower faries and the Raggedys and Betsy Bonnet String all danced around Grampy Hoppytoad when he put on the uniform, for he looked very nice in it!"

And Gampy Hoppytoad was so proud, he started in to work right away. Seeing a lot of tiny bugs starting to eat the leaves of flowers nearby. Grampy Hoppytoad said to them:

"Here-there! You mustn't eat tie bugs just kept on eating, Grampy Hoppytoad ate all the little buggs. "Hmm!" Grampy Hoppytoad said, "That was easier than taking them to jail!"

So if you see a Hoppytoad around the flowers any time, you may know he is one of the Flower Fairies' Policeman.

FOREIGN NEWS and VIEWS

England has a lighthouse to every 14 miles of coast.

• • •

Daylight saving time is to be again in force this year in France.

• • •

The latest fad among Polish women is that of going about bareheaded.

• • •

In Denmark, the city of Copenhagen, is experimenting with rubber street-paving.

• • •

More than 500 English emigrants are leaving Glasgow weekly for the United States.

• • •

Approximately 90 per cent of the [illegible] shown in Bolivia are of American origin.

• • •

The Chinese seldom eat bread. Its place is taken by rice, which is always steamed and never boiled.

• • •

During the past three years 355 persons have been killed and 2504 injured in French railway accidents.

Out of every 100,000 girls and boys in England and Wales, 6819 are named Mary, and 6590 William.

• • •

According to reports, a large number of marriages are occurring between the Japanese and Koreans.

• • •

India now leads the world in the number of acres of land under irrigation, having about three times as many as the United States.

• • •

Dr. Mabel Elliott, of Benton Harbor, Mich., has charge of the world's largest medical station, located on the island of Macronissi, Greece.

• • •

On an island in a river near London there has been established a large hospital for contagious diseases, steamboats serving as its ambulances.

• • •

According to the Academy of Sciences, in Paris, the first practical method of transmitting writing by wireless was discovered by Raoul Basset 16 years ago.

ALONG THE AVENUE

Illustrated by Lawrence Fellows

By J. A. Waldron

ACCORDING TO HIS FOLLY

BURDELL was from the West. He had not been in New York in years. He had left the city under what censorious persons might call a cloud, but that is another tale. He was not prosperous when he departed, but now he looked like money in large denominations, and he knew it. The West is a great territory for rehabilitation.

Burdell was dressed so well that one might take him at first glance for a veritable New Yorker. A close inspection, however, would suggest that his metropolitan air was superficial.

By some trick of chemistry his hair and moustache—the latter adornment having a flowing amplitude long out of fashion in the metropolis—were almost youthful. To synchronize with the hard lines of his face they should have shown something of the gray that appropriately goes with certain years. His hands, perhaps, would also have testified to the flight of time if they had been naked. They were slickly gloved.

Burdell had a jaunty air, for one of his age, and a persistent smile. But there was guile in his eyes.

He had taken a room at a Broadway hotel, where he had just dined, and was walking that thoroughfare as electricity began to give it a brilliance fascinating to strangers. And like so many men from out of town who visit New York for a good time, safe from the suspicious eyes and dispraising minds of neighbors in smaller places, Burdell had an eye for the fair sex as he strolled. Literally he had two eyes for their persual.

Now and then Burdell ogled a passing beauty, but all thus favored seemed to be in a hurry. Finally he saw ahead a woman whose figure was pleasing. She turned into a cross street in the Fifties and proceeded eastward, and he followed. There are always many male strangers in New York that regard the world's chief city as infinitely and endlessly wicked, a condition which few of them make any effort to modify.

Burdell finally overtook the woman, and where the light was less penetrating he strode to her side. It was not too dark to hide her pleasing aspect. She was well dressed, and from a fetching little turban a profusion of blonde hair struggled.

"Good evening, Miss!" he ventured. "Can you direct me to the Grand Central Terminal?"

"You are quite a distance north and west of the Terminal," she replied, as she scanned his face carefully under a light they were passing. "You might walk over to Madison avenue and take a downtown car. It passes the Terminal." And she scanned his face again.

"Thank you! You don't mind my walking over to the Avenue with you, do you? Do you know, your voice seems familiar to me!"

"Voices are much alike. I am not in the habit of walking with strangers. But I see no harm in walking that short distance with you, sir."

They walked in silence for a space.

"It's rather lonesome in New York for a stranger," remarked Burdell. "An awful big town!"

"No acquaintance here?"

"Not a soul. I'm from Milwaukee. I don't want to offend, but I'd like to find some one to go to a theater with me—and have a little supper after the play."

"Some man, I suppose!" The sarcasm was noted, but he came back.

"On the contrary. Some lady like yourself, Miss." Burdell believed that a woman past actual youth is always pleased to be called a miss, and that reiteration in such a case is wise.

"Then you aren't going out of town? I thought you wanted the Terminal."

"Oh, that was just an excuse. You see I'm candid, Miss."

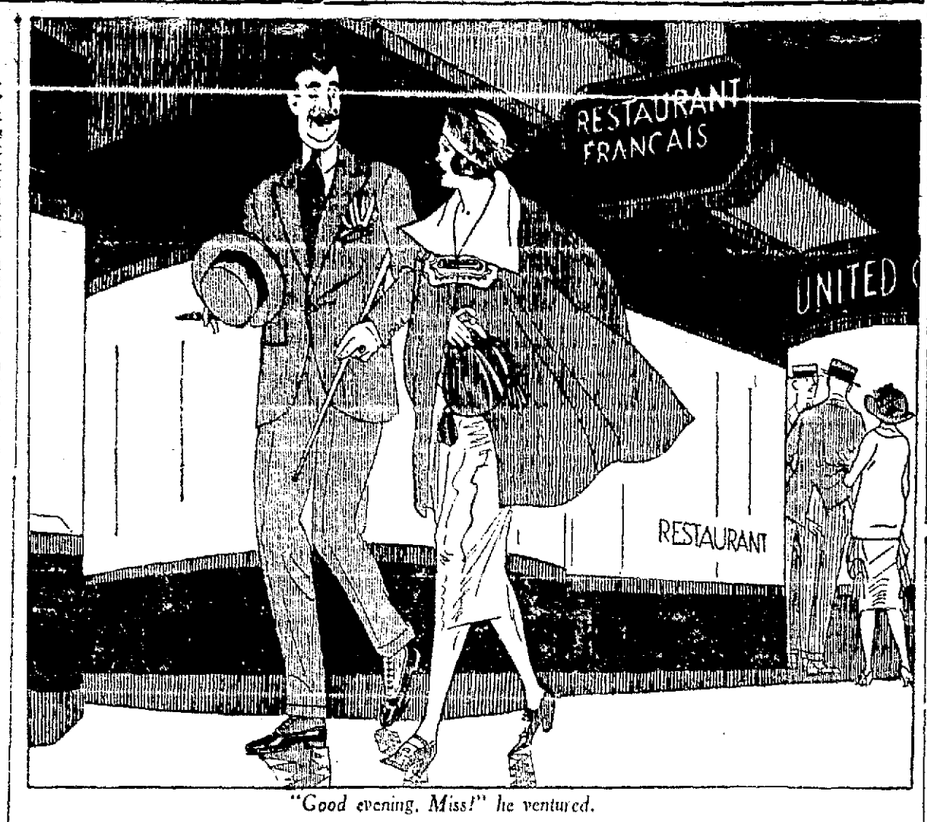

"Good evening, Miss!" he ventured.

"I see. A little harmless flirtation is your object." There was nothing like resentment in her tone. "Well, I know a theater over here a little distance that I'm willing to attend with you. It's not one of those flashy Broadway playhouses, but the home of real drama. And there is comedy in it, too, and realism."

"I surely would like to visit it with you, Miss."

"Very well. We will attend a performance."

They walked on. She took Madison Avenue upward, and after several blocks turned again into a cross street. And she chatted in a way that convinced Burdell he was in for a pleasing evening.

As they approached a rather imposing building over the steps leading to which green lights appeared, a policeman loomed ahead. She beckoned to the officer.

"What's this? A police station?" Burdell asked.

"You guessed right the very first time," she replied. And then to the officer, who had come up: "Arrest this man. I wish to make a complaint."

"A masher, eh? Come along!" said the officer, taking Burdell's arm.

"But this isn't quite regular, Miss!" protested Burdell. "I haven't meant anything wrong!"

"They all get that off! Come along, I say!" was the officer's verbal contribution.

The three entered and faced a sergeant at the desk, Burdell still protesting volubly.

"What's up?" the sergeant asked. "Another chaser?"

"The lady wanted him pinched," the officer replied.

As he speechlessly stared at the woman in the better light, Burdell seemed to be paralyzed.

"He accosted me," she explained to the sergeant. "Wanted me to go to the theater with him and have supper afterward."

"Name?" queried the sergeant, looking at Burdell.

"His name is Josiah Burdell," the woman answered.

"Gee!" exclaimed Burdell, coming to life. "I thought it was you, Josephine! But your hair used to be black, and your teeth—"

"Never mind my hair and teeth!" She turned to the desk. "This man is my husband. Deserted me ten years ago. He was a poor cont then, but now he looks like a million dollars, and I want him locked up till we can come to terms!"

Filling His Place

TODAY'S SHORT STORY, BY Ad Schuster

THE prison authorities said there had been few cases on record of so apparent a reformation as that of Harry Latimer. When his shortened term was served, they gripped his hand and wished him well, and Latimer walked out to face a life of loneliness.

There had been no reformation. Latimer was the same man, and he was not a crook. The story of the circumstantial evidence, the man who perjured himself, and of the readiness of some he called his friends to believe him guilty, these were all things to be buried. He would change his name, go West and start over. It would be hard not to look up Ellen and little Joe, but he had thought all that out. The boy was not going to be handicapped by having a father out of prison.

No one in Wyant knew the story behind the man who called himself John Smith, and no one asked. Here men sized each other up by looks and deed, and Latimer, or Smith, won friends. Wyant was a large city in which Smith moved inconspicuous and lonely. He thought always of the wife and the boy.

"Joe is 13 years old now," he said. "Wonder what sort of a kid he is. If I can't do anything for him, maybe I can even up by doing a lick for somebody else's boy."

John Smith enrolled in a class for instruction in Boy Scout work and proved so efficient he won a place. He hesitated for one day, then went to the Head Scoutmaster and told his story.

"I want to come clean," he said, "so if you don't want me just say the word." The Head Scoutmaster withheld his decision, wrote a few letters back to the prison, and then signed the commission.

There was never any regret for that decision. The new Scoutmaster won the boys completely and established for them a number of records. Modestly he refused chances for larger fields. "I like to work with these kids from the so-called tough districts," he said. "They aren't tough you know, only poor. And they're all going to be men."

One day there came to the Scoutmaster a lad who looked a mixture of rebellion and hope.

"What's the chance," he asked, "of you fellers taking in a kid who's tough? They told me I didn't have a chance, and I said I did. Now it is up to you. Whatta you goin' to do?"

"The first thing," Smith answered, "will be to let you wash your face. Then I'll measure you for a suit. You will have to show what you're made of, and as long as you are square with me I'll be square with you."

"Joe Latimer."

John Smith stared at a wondering boy and all but gave up his secret. After the lad had gone, the father walked his room, going over the old problem. This is what had come of his decision to remove himself from his family. The boy had needed a father, and Ellen was living down there in the flats.

"Thank God, I found out," he said. "I can help now."

John Smith, Scoutmaster, labored with Joe Latimer, small boy, as few men have ever worked for the salvation of another, and he had his reward. As Joe learned how to play and how to work, in what ways idle time may be spent, and, most of all, of friendship and teamwork he stepped into a new life.

"I'll make a man of him," said John Smith, "and then—" The old problem, the shame which the prison life held for the innocent man, filled his thoughts.

"Mr. Smith"—Joe in his best suit and nervous, was standing by his desk—"Mr. Smith, it's my fifteenth birthday today, and, well, I always wanted to thank you sir, for your interest in me. Honest, mother told me what to say—but I mean it." He held out his hand. The Scoutmaster choked.

"And, sir, I hope you won't mind but mother wants to thank you, too."

Before the older man could escape the door opened and Ellen walked in. Her eyes were brimming with tears but radiant with happiness as she walked up to the speechless man and buried her head on his chest.

"Oh, Harry, Harry," she sobbed. "We've found you again. I was looking through my eyes."

"And you're not ashamed of me?"

"I'm proud!"

Tomorrow—Cupid and Coats.

CLARICE PATTERNS

Overblouses Are Worn Again. (No. 9922)

Distinctly different from the usual type of overblouse is the one pictured which would be pretty developed of a crepe or charmeuse. It is also a perfect blouse style for a combination of materials such as velvet, satin or brocaded chiffon used for the front and back panel which is arranged to form a wide girdle that crushes into soft folds at the waistline, with chiffon or georgette for the sleeves and side-body.

Figuring crepe at $1.50 per yard the blouse would cost about $2.25.

The pattern No. 9922 cuts in sizes 36, 38, 40 and 42 inches bust measure. Size 36 requires 1½ yards 36-inch material.

How to Obtain Clarice Patterns

Write your name and address plainly, including city, giving the number and size of such patterns as you want. Inclose 15 cents in stamps or coin (wrap coin carefully) for each number, and address your order to Clarice Pattern Bureau, Oakland TRIBUNE, Oakland, Calif. As these are ordered specially from Chicago, a few days should be allowed for delivery.

CUT OUT ALONG THESE LINES

Oakland TRIBUNE, Oakland, Calif.
CLARICE PATTERN BUREAU

Enclosed find $...., for which please send me patterns as listed

	Pattern Number	Size Wanted
Name	.....	.....
Street	.....	.....
City	.....	.....
(Write plainly)	.....	.....

CUT OUT ALONG THESE LINES

JUBILEE'S PARDNER

by Judd Mortimer Lewis

Tomorrow is the last day of this month.

My grandfather says March is going out like a lamb, and he says that is all right with him. He says he is sick of winter. He says he is always afraid he will die in the winter and when he is being buried he will have a lot of snow and ice mixed in the dirt that is piled in around him. And he says the idee gives him the shivers. That would certainly be a uncomfortable grave.

My ant said he would be lucky if he could take some snow and ice with him where he is going. Then grinned at her and said when she died he hoped she would not go where he knew she would. Everybody was so busy listening to them that I got two eggs and a piece of ham. What they said does not make sense.

Tomorrow will be Saturday and we are going out and watch the poor-housers making their garden. I asted Hopper if my pigeons had any feathers on yet and he says they have not got anything on but fuzz.

When school had let out we all went down to gully to where the pond is when we shut the gate in the damn but there is not any pond there and no fish in the crick. We lost a lot of good fishing by opening the gate and letting the water get away. A fish cannot live in a pond that has not got any water in it because a fish cannot swim around in the air; if one could he would not be a fish. He would be a bird.

Mush said when we got to school this morning that if anyone was going to loan him a setting hen now was the time. Hopper said he would loan him one.

We went out to the railroad bridge and crossed over on it and out the other side of the river to

And we were all agairt so I took off my clothes and me and Jubilee jumped in.

the slippery slicks. The river was very high and the bank was like butter and we could hardly tell where the slippery slicks were because they had been rained on so much.

We were standing on the edge looking down when Nibs kicked the Lost Bag of Tripe's foot out from under him and the next we knew he was in the river. When he come up and began clawing the bank he was so scairt his eyes stuck out and we were all scairt so I took off my clothes and me and Jubilee jumped in. I got beside him and hollered at him to not be scairt because he knowed how to swim, and to swim along with me. So we swum to where the bank flattened down to the water and crawled out. We made a fire and dried him. Nibs had went. The Lost Bag of Tripe is always doing things to others so he had no kick coming. I have found out that the water is not warm enough to go swimming yet, but a fella can swim in it if he has to. We had to.

I sot up till 9, but so did everyone else, so I had to pull Jubilee up by his rope.

Tomorrow—Plans for April Fool's Day.

BRAIN TESTS

by Sam Loyd

5 Minutes to Answer This.

Take a fruit, subtract an organ, add an agricultural exhibit, add part of an egg, subtract a goblin and resulting letters will spell the surname of the eleventh president the United States.

Answer Tomorrow.

Answer to Yesterday's.

The second arrangement of the diamonds, with two gems missing, is as follows:

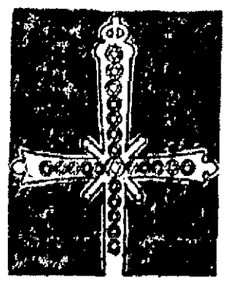

SMILES

The Bootlegger (after a hard day's work)—If I could only get a [illegible]

"See that girl over there? She was a war bride." "Good Lord! She must be at least seventy." "Yeh. She was a civil war bride."

Tongue Twisters

By C. L. EDSON
Author of "The Gentle Art of Columning"

A TWISTER BY FOSTER.

"My Dear Mister Twister-Booster,
You twist twisters in a cluster;
Yester morn I did sequester
My poor self and tried to muster
Up the grace ter twist one, Mister.
But I learned one has ter master
New wrist-twists to twist a twister;
I made, on my wrist, er blister;
You're the twister master, Mister.
—John R. Foster, Detroit, Mich."

I will ask you, Mister Foster,
Did you ever roast a rooster?
Or, on Easter, taste er rooster
Would an Easter feaster, Foster,
(With a rooster in the pot)
I say—would an Easter feaster
Taste an oyster roast or not?

(Copyright, 1923.)

MY FAVORITE STORIES by IRVIN S. COBB

Tuesday May Have Been Worse

Out in Australia two Cockneys were sentenced to die for an atrocious murder. As the date for execution drew nearer the nerves of both of them became more and more shaken. Dawn of the fatal morning found them in a state of terrific funk.

As they sat in the condemned cell waiting the summons to march to the gallows one of the pair said:

"[illegible] all in a whirl. I can't even remember what day of the week it is."

"It's a Monday," stated his companion in misfortune.

"Ow!" said the first one, "wot a rotten wyo to start the week!"

(Copyright, 1923)

SOMEBODY'S STENOG — By Hayward

A Silver Lining!

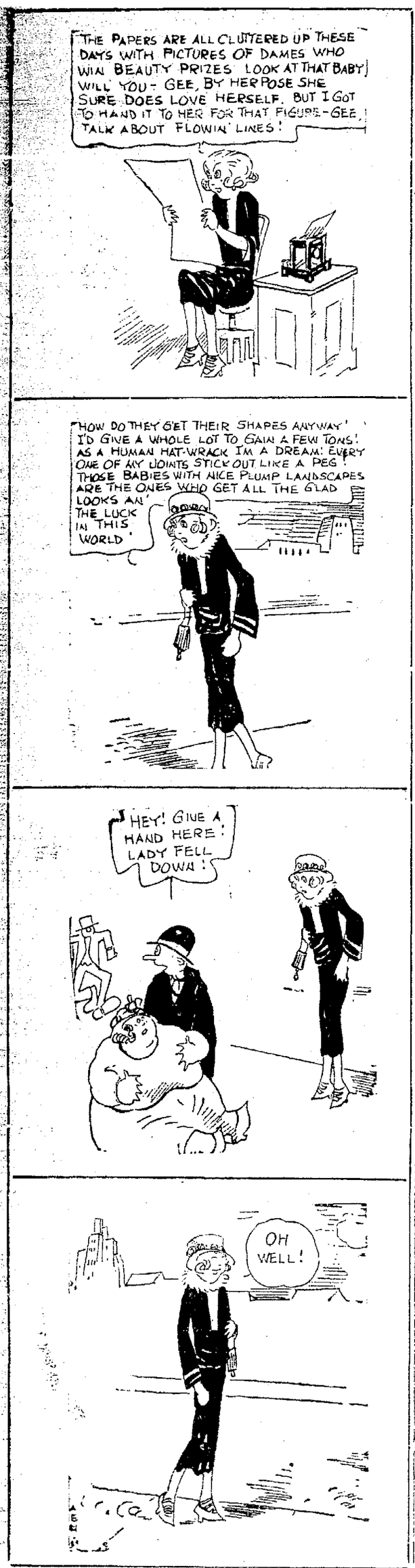

MINUTE MOVIES

(Copyright, 1922, by George Mathew Adams Syndicate) —By WHEELAN

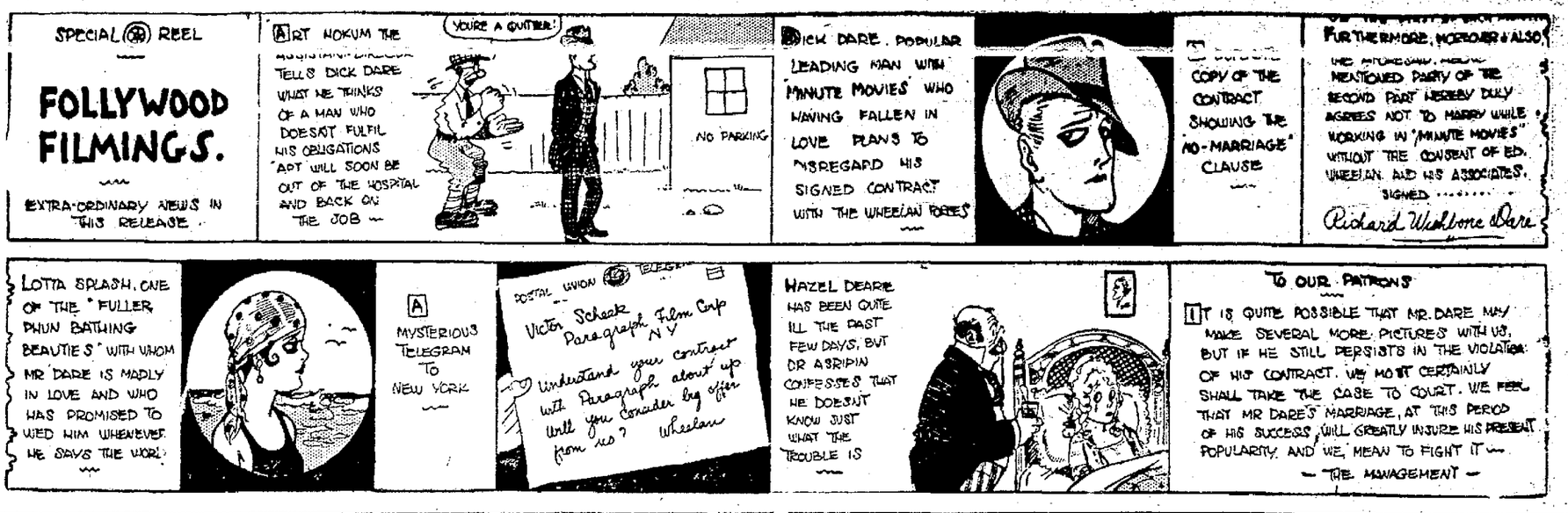

THEM DAYS IS GONE FOREVER —By AL POSEN

LIFE — Aunt Eppie Hogg Fattest Woman in Three Counties —By FOX

SNOODLES — Guess He Will Have to Call Up the Garage —By HUNGERFORD

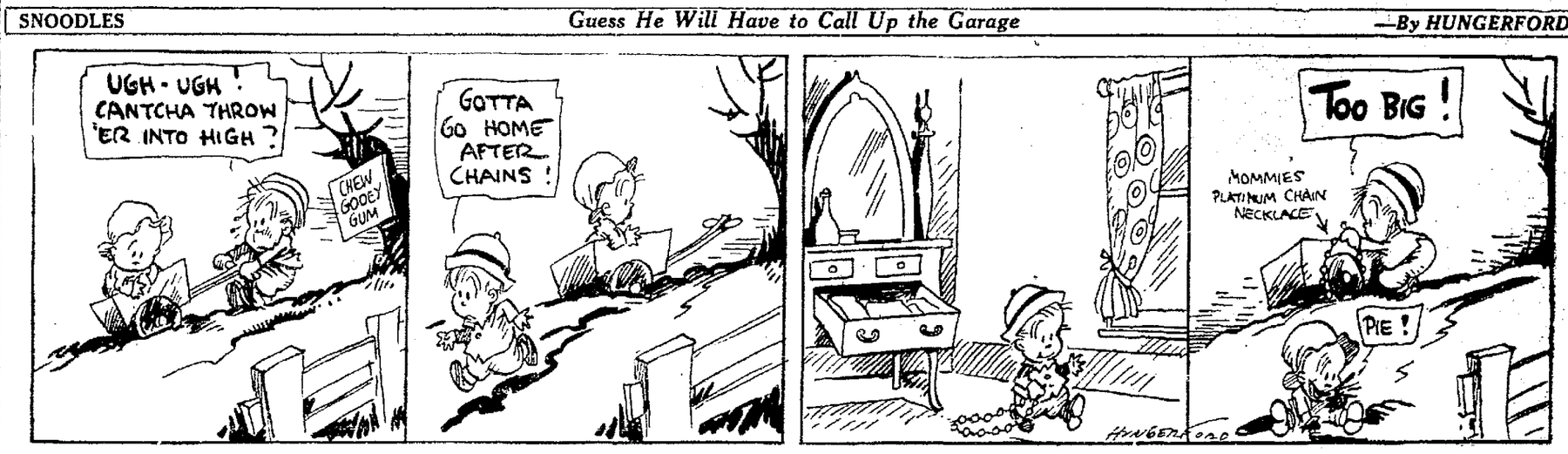

PERCY AND FERDIE — A Hilarious Finish —By H. A. MacGill

REG'LAR FELLERS — This Party Ought to Pay —By Gene Byrnes

UNCLE WIGGILY'S TRICKS

Mistakes Will Happen — By Lang Campbell, Howard R. Garis

54—MONEY LOANED ON DIAMONDS, JEWELRY, ETC.

DIAMONDS JEWELRY. UNION LOAN OFFICE. WATCHES FURS. California's largest pawn brokers. 385 BROADWAY, OAKLAND, CAL.

55—MONEY LOANED PERS. PROP.

THE San Francisco Remedial Loan Association, 932 Mission st., cor. Mint ave., opposite U. S. Mint. Phone Kearny 5449. Money to loan on pledges and diamonds, watches, jewelry and other articles of value at 1 per cent per mo. Money to loan chattels, consisting of household effects, furniture, pianos, etc., at 1 per cent a month on unpaid balance; 5 per cent fee. Transactions held confidential. Chattel loans also made in Oakland, Alameda and Berkeley.

54A — MONEY WANTED ON PERSONAL PROPERTY

WANTED loan up to $5000 or more; ample security; interest 12% per annum, paid monthly. Box A 5304, Tribune.

LODGING HOUSES

Class 55, rate $1 a line a week.

HOTELS AND APARTMENTS

offer a big opportunity for the person who wishes to invest his money and services in a paying business. Living accommodations in Oakland will always be in demand. An apartment house or hotel will more than pay for itself in a short time.

A place that will just suit you as to size and price will be found in the columns below.

AM COMPELLED to go East; will sell my equity in first-class rooming house at sacrifice; $600 for equity, $2000 balance monthly installments; rent reasonable; hot and cold water; business district. 2434 San Pablo ave. Oak. 2512.

APARTMENT house of 14 rooms for sale. 420 17 st., opp. Postoffice.

DOWNTOWN INCOME

Excellent apartment bldg vicinity Hotel Oakland, with every modern convenience; steady income of $1500 per mo. $25,000 cash will handle this proposition. Box M144243, Trib.

F. H. LEE, "Realtor,"

Watch for the square deal guaranteed both buyer and seller. 1756 Franklin. Oak. 385-. Our Trade Mark. Insurance and Notary Work.

FOURTEEN rooms, always full, long lease, income $130; new; full price $1000; cash. H. W. MCINTIER CO., 1528 Franklin st.

WILLIAMS, 403 14TH

Apartment houses and hotels for sale, prices and terms to suit, from $500 up. Phone Oakland 4256.

WILLIAMS, 403 14TH

55A—HOTELS, APTS. ETC. WNTD.

WANT to buy from owner, 30 to 50 hotel or rm. house; cash. Box 824139, Tribune.

BUSINESS CHANCES

Class 56, rate $1 a line a week. Advts. arranged by business as shown by first word.

A HOME AND INCOME $2500 DOWN

Apart. house, 4 apts. Brand new. Owner has to sell. Will sacrifice for quick sale. Phone Rendall, Oak. 72, evenings Merritt 1262.

BUSINESS CHANCE

Good man with $5000 to $10,000 to act as trustee and treasurer, corporation. Address Box M142204, Trib.

BILLIARD Parlor, lunch counter, tobacco; ideal location; sale or trade. Berkeley 7975.

BUS. OPPOR—Good quick money making; $1500 to $3000. Ap. 470 20th st.

CONFECTIONERY, school supplies, light groceries, lunches; no competition; next to school. Selling on acct. of sickness. Bargain. 1723 Fruitvale ave. Ftvle. 2511W.

CANDY Store up-to-date, well equipped, fully stocked, well arranged for mfrg. candy; clears over $600 a month; rent $65; 4-yr. lease; a snap. 927 Bdwy, room 43.

CIGAR Stand doing around $20 day business; rent only $15 mo.; no fixtures to buy, just a clear staple stock. Price $450. 1007 Broadway, room 211.

CONFEC., stationery, bus.; lease, low rent, 1 liv. rm., kitch., can clear $260 mo., 2214 Grove. Berk. 7757.

CANDY business, wholesale; six years old; $1500 cash, bal. payments secured by salable real estate. Box M142209, Tribune.

DAIRY Lunch, fully equip., $800. Take auto in trade. Call 485 7th st.

EQUITY in boarding house and furniture. For particulars, Pied. 7255W during day, not eve.

FINE business in one of the best interior cities of 7000 population. Price $2000. Inquire Box F15110, Tribune.

FURS—Estab. bus., $700; mach., sh. cases, tabs., counters. 5815 College.

GROCERY store doing fine business residential district, daily receipts $60, mostly cash. Must sell account sickness. Price $2250 Full ... Elmhurst ...

GROCERIES, fruit and vegetable market doing best bus. in Oak. is offered for sale; rent reas.; long lease; daily receipts over $100 day. 927 Bdwy., room 43.

GROCERY Store and living rooms. By owner. 5634 Telegraph ave.

LUNCH Counter loc. in Berkeley nr. U. C.; 20 stools, 10 tables, 3-yr. lease; doing around $50 day business; $1250 handles. 1007 Broadway, room 211.

LUNCH COUNTER, $500. A mint for 2. Owner, 1315 Jefferson st.

LUNCH counter; your own price; wife ill. 495 6th st.

Moving Picture Theater

outfit; will sacrifice complete; 400 opera chairs, organ, arc rectifier, 2 machines, etc. 1568 7th st. Phone Oak. 3331.

MOVING Picture Show. New building to be erected on Foothill boulevard. Want responsible person to lease. Wonderful opportunity. 2530 Seminary. Elmhurst 453.

MFG. and delivery, light; partner wanted. $3000 cash. 1227 Filbert.

OIL STATION

½ interest in Oil Station business on Foothill blvd. for $500.

Co-operative Realty Co.

406 15th st. Oak. 8200.

PARTNER wanted in Berkeley garage and repair bus.; tow car, all ... 12th st., rm. 203.

PARTNER to open butcher shop; must be exp. meat cutter. P 6610W.

REPAIR shop for sale, located in Berkeley; fine business; good trade; make offer. Box M153233, Tribune.

RESTAURANT; must sell on account of sickness, cheap for quick ... Franklin st.

62—BUS. EQUIPMENT FOR SALE Continued

REAL estate, fine office in Melrose; low rent; will sell cheap. 4487 E. 14th st.

... quick sale, best offer takes it.

STORE, candies, groc., etc., cash reg., scales, showcase, clrs. $150 mo.; rent $25, 3 rms., bath, $400 handles. 408 12th st., rm. 202.

SHOE shop for sale, $550; good business; owner leaving city. E. 14th st., on 1409 Seminary ave.

STORE at 1504 23rd ave. Good business center. Rent $25.

SHOESHOP, equipped; rent or sell; cash or terms. 4503 Grove.

$200 INVESTMENT will buy half interest in a profitable business. 516 Federal bldg.

56A—BUSINESS OPPOR. WANTED

GROCERYMAN, exper.; $500 with services. Box M 114032, Tribune.

STORE—Small. Pied. 6172J.

MISCELLANEOUS

FOR SALE. One line, one week, $1.00. Advertising grouped by articles as shown by first word.

AT NEW SINGER STORE

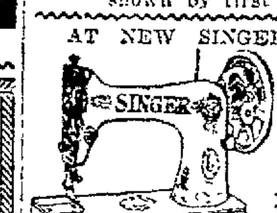

New, Used Machines Sold on small m. pymts. All makes rented—repaired. F.R. Coe mgr 1704 San Pab Lake. 2713 Opposite American Theater

BICYCLES — Dayton, Snell, Iver Johnson; terms; used bicycles $10 up; repair., supplies, sport. goods. E. C. Harrell, 1730 Tel. Lake 6021.

BILLIARD table, complete, ivory balls, perfect in every particular, 4½x9, $125; 303 13th.

BABY Buggy—Reed. Fruit 3424J.

Baby Bgy, cost $50, sell $15. 859 32 st.

CLOTHING of all descriptions. See "Wearing Apparel," following this classification. It is No. 69.

CHINA kiln, Revelation No. 2. 2924 Hillegass ave. Berk. 5819W.

Dolan Mill and Lumber Co.

New lumber, new doors, windows, French; garage, one to five panel made to order and in stock. Cabinets, built-in features, fancy front doors, store fronts, window frames. Let us know your wants. We figure to save you and get your order. Our manager for 35 years, P. A. Dolan, takes pride in referring to the thousands of satisfied customers. Don't get him connected with other similar names. 2149 E. 14th st. Mer. 111.

DAYTON bicycle; first-class condition with carrier; $22.50. Oak. 4944.

EASTER LILIES ... primroses free to customers. 2906 Ellsworth Berk. 1476.

GARDEN hose at greatly reduced prices during our clearance sale now going on. Mechanics Hardware Co., 713 Broadway, Oak. 1283.

HOSE—Quantity used shipyard ¾-in. air hose; fine for water; 3c and 5c ft. all orders promptly handled. Rosenthal's, 624 Castro.

LUMBER SPECIALS

1x8 silver spruce rustic, per 1000	$40
1x6 rw. rustic No. 3	$35
1x8 rw. rustic No. 3	$35
1x4 O. P. floor No. 4	$40
⅝x4 novelty siding	$30
1x4 O. P. floor No. 4 (short)	$35
1x4 rw. T. and G. flooring No. 3	$30
1x6 rw. T. and G. (6 and 8 ft.)	$35
1⅜x4 K. D. lath, per bdle	25c

E. L. BLACKMAN CO.

4221 E. 14TH ST. FRUIT 563

LUMBER, SASH, DOORS

Bath tubs, wash trays, wash basins, new and 2nd hand, paint and brushes. See B. M. Cole. Honest values. You get what you buy here. E. 12th st., at 21st ave. Merritt 2382.

MANURE Well rotted. Also sand, gravel. Phone Berk. 2059W.

MANURE, etc. F. Trinidad. F. 5314W.

MANURE; WELL ROTTED

60c sack. Piedmont 2522.

MANURE, 40c sack. Berk. 9411, R 5.

Plumbing Sale

5-foot bath tubs, complete	$32.50
Two-part cement trays	$5.00
Standard water boilers, guaranteed	$10.50
Low down toilets, W.E	$25.00

D. J. Canty Co.

354 16th Street—Oak. 6957

"PAINT WHILE THE SUN SHINES." Our regular $3 house paint, $2.00; porch and step, inside floor, at $2.00 per gal. Formula on each can. We guarantee satisfaction. Telegraph Paint Co., 2908 Telegraph ave.

SCALES All bargain, easy terms. Rebuilt Dayton Angldfle Toledo scales. 232 12th st., Oakland., opp. gasoline station, between Harrison and Webster.

SINGER Branch, mach. $5 up; Singers $3 mo.; new elec. washer $65; repair wk. guar. 1444 23rd ave. Fruit. 1307.

SAMPLES hand-painted china, cut glass water sets, vases and bowls; samples imported dinner sets, many patterns. 60 Bacon bldg.

SAND from Monterey beach for play boxes. Piedmont 544.

SINGER, $12.50; New Home, $10, ...

SINGER sewing mach. ... E. 14th.

TENNYSON NURSERY CO.

Nurserymen and landscape specialists in "everything that grows." WALTER L. BATES, Mgr. 2560 Humboldt ave. Fruitvale 208.

TOILETS LOW. D $28.50

Combination gas boilers, $24; bath tubs, new, guaranteed; registered plumber. Gus Thaler, 7th-Franklin.

TRUNKS High grade, better made at the factory, 2306 San Pablo av.

WET PASTE for paperhanging; we make it. Federal Glue Co., L. 2332.

WRECKING

Shattuck Ave. and Center, Berk., 6 stores, 2 large rooming houses; 100,000 ft. lumber, doors, windows, plumbing.

OAK. WRECK & MILL CO.

2736 San Pablo Ave. Oak. 3060

Wood, 3 Full Sacks $1

Kindling, 50c a sack. Wood delivered by load, 715 4th st., Oak. 1011.

Did you find it here? You can get it. Advertise.

60A—MISCELLANEOUS WANTED.

AA-Clothing Bought

$7.50 and up for gents' suits. Jewelry, guns, furs, furniture, etc. Call any time, Golden West Clothing Co., ...

BOOKS—Bought for cash. Hardy's Bookstore, 915 Bdwy. Lake 7558.

CLOTHING bought; men's only. 461 5th st. Phone Oak. 7255.

DIAMONDS AND GOLD

WANTED FOR MAKING JEWELRY—WILL PAY FULL VALUE. H. LOEB, MANUFACT. JEWELER, 447 13TH STREET, ROOM 27.

64A—HOUSEHOLD GOODS WNTD Continued.

HIGHEST prices paid for diamonds, old gold and platinum. 1832 Broadway.

... CLOTHING BOUGHT: highest prices paid. Lake. 6964.

BUSI EQUIPMENT TYPEWRITERS ETC

ADDING MACHINES bought, sold, rented and exchanged; all makes. W. A. Cooley, 368 12th, Oak. 1319.

Cash Registers, Scales, Etc.

384 12th St. Oakland 70.

CASH register; regular $375; cash, $100. 5625 Grove st., Apt. 2.

DESK EXCHANGE Buy and sell all kinds office furniture. Parish Furniture Co., 557 12th Lakeside 1359.

DAYTON Scale Co., 904 Broadway. Phone Oak. 11—Scales for every bus; also meat slicers; terms.

DESK STORE, we buy and sell used office furn. 642 13th. L. 1949.

GROCERY fixtures, cheap; electric coffee mill, Toledo scale, register, 3 show cases. 1214 Clay st.

MIMEOGRAPH, A. B. Dick No. 78, automatic feed; used 1 month; cost $160; will sell for $100 cash. Box M159424, Tribune.

SAFE with nineteen private boxes, cost $1000; sell cheap. 269 12th st.

SODA FOUNTAIN — Candy equipt. sold, bought, exchd. 481 7th st.

SHOW CASES, shelving. 809 Clay st.

TYPEWRITERS — Rebuilts and used; rented, sold, repaired. Special student rates. We save you money. Tel O 4993. 1524 Franklin St. Bay City Typewriter Co.

TYPEWRITERS — Sold, rented, repaired, inspected, exchanged, complete service of every kind for typewriter users. Remington Tw. Co., 317 13th st. Oakland 8541.

TYPEWRITERS — All makes sold, rented; expert repair work; dealers Remington port, new and used desks. OAK. TYPEWRITER EXCHANGE, 1531 San Pablo; O. 9219.

UNDERWOOD

and all other makes SOLD AT $5 PER MONTH WHY RENT? Guaranteed factory rebuilt like new. Five years' (FREE) service! TYPEWRITER GUY 7TH AND SAN PABLO; OAK. 9264.

63 MACHINERY

AND TOOLS FOR SALE.

LADDERS—Painters, new; cheap. Call 471 25th st. Ask for Hanson or phone Mer. 2070.

OXY WELDING and cutting plant complete, with welding table and truck for tanks and supply of welding and brazing rods, a bargain. ... Berkeley.

RADIO

BATTERY free to use with radio set. 585 20th st., Oakland.

RADIO SET, 3 tube honeycomb coils, magnavox and batteries complete. Apply 4811 San Pablo ave., Oak.

69 WEARING APPAREL

OVERCOAT, new, black fur lined, black fur collar, size 40, value $100; sell for $60. Phone Oak 6844 bet 7 and 9 p. m.

NORTHERN seal, w. opossum collar, worth $100, to sell for $50. Worn only few times. A. Steppan, 3696 Piedmont ave. Oakland.

TROUSSEAU—Brides attention! Imported crepe de chine underwear. Save middleman's profit. Phone for appointment. Ph. Alameda 5716W.

69A WEARING APPAREL WANTED

MEN'S second hand clothes wanted. Lakeside 4587, 711 Clay st.

65 HOUSEHOLD GDS

Class 65, rate $1 a line a week. Advertising grouped by article as shown by first word.

ASK AT BREUNER'S EXCHANGE DEPARTMENT for bargains in used furniture of all kinds turned in as part payment on new goods. Also discontinued numbers from stock. No sales to dealers. Easy terms. See these:

MASSIVE DIRECTOR'S TABLE, size 40x66, of solid mahogany with shelf below and drawers on each side. A big buy at ... $75.00

6-PIECE LIVING ROOM SET of hardwood finished in ebon; Consists of living room table, also settee, two straight chairs and 3 arm chairs upholstered in a good tapestry. Very special, complete, the set for ... $49.00

IVORY WOOD BED in full size, like new; big bargain at ... $14.85

DINING SUITE in fumed oak; table and 4 chairs for ... $35.00

LADIES' WRITING DESK in golden oak with mirror, panel top. A bargain at ... $9.85

ROCKER in golden oak, for bedroom; 1 only. Sale price $2.75

5-PIECE NOVELTY BREAKFAST SET, finished in ivory with blue. Table and 4 attractive chairs; complete for $42.50

LIBRARY TABLE in fumed oak. Another big bargain ... $7.75

NOVELTY PAINTED REED SETTEE, in yellow and black, upholstered in cretonne. Just the thing for sun porch or living room. Spring seat. Big buy at ... $39.00

DINING CHAIRS—Discontinued number; 3 only left. Queen Anne style in walnut with brown Spanish leather seats. Originally $10.75 each. Sale price, each ... $5.85

JACOBEAN OAK ROCKER ...

BRASS BED—Full size. A bargain at ... $11.85

COUCH—In fumed oak finish, upholstered in brown fabrikoid. Very special at ... $19.50

BUY ON BREUNER'S EASY TERMS

Breuner's

Clay at 15th Sts., Oakland.

BEDROOM Set, extra fine; Oriental rugs, carpets, drapes, curtains, hangings, beds, bureaus, chairs, library set, stove, mangel, washing machine. May be seen Saturday afternoon or Sunday at 2946 Avalon ave., Berkeley.

BEDS—"California" wall beds solve the sleeping prob.; apt. or home; $27 up. 163 13th st.; Lake. 1186.

BEDS—ECONOMY wall beds, $17 up. 632 13th st. Oakland 5746.

BED, springs and mattress; cheap. 676 32nd st.

BED, ivory with springs. 4158 Terrace. Pied. 3931M.

BEDS, mattresses, rugs, 591 7th st.

Chesterfield Sets and Upholstered Furniture

Special discounts this week on all. DREW FURNITURE CO. Pacific Bld. 16th and Jefferson. Phone. L. 2366.

CHESTERFIELD set, elegant, like new, 3 pieces, $150. Suitable for high class home. 763 13th.

CLEANER, slightly used; electric vacuum and attach.; bargain. 1352 Franklin st.

CHAIRS—... hand-carved walnut antique chairs, $150. 148 Moss ave.

CHESTERFIELDS—Maker to you. Eureka Mfg. Co. 2807 Broadway.

DINING RM. SET. ELECTRIC WASHER. LK. 7544. McGRATH.

65—HOUSEHOLD GDS. FOR SALE Continued.

DINING SET, oak; bed spring and mattress, 3 chairs and rocker, velour curtains, in fine condi.; also gas range and kitchen heater. 264 ...

DINING set, used, a bargain, other used furniture, everything new for the home at less. Security Storage Whse., 6th and Market.

FURNITURE of 23-room rooming house, $400. Crescent Rooming House, 6th and Broadway.

FURNITURE of 6 rooms for sale; reasonable. Flat for rent, $35. 781 8th st.

FURNITURE of 5-rm. bung., fine condition; everything goes; leaving city. Lake. 4092, morn. and eve.

FURN. of 5-rm. bung., Pied. 3103J, 4422 Pleasant Valley Court, A car.

FURNITURE for sale. 2837 Adeline.

FURNITURE P. 7051—3114 San Pab.

GAS range; large, fine cond., $60, cost $190; rag rug, rockers and other things. 552 23rd st. Principals only.

GAS RANGE, Wedgewood; good condition; 2-burner portable oven; practically new, cheap. Phone Fruitvale 1078W.

GAS range, reliable, elevated oven, A-1 condition, $12.50; 369 13th, immediately.

GAS plate, 4 burner and oven, $5; san. couch and floss mattress $6. Oak. 6956.

GAS heaters, 2 Rado, large plate mirror, 38x58. 5625 Grove, Apt. 2.

HOOVER vacuum cleaner, $30, finest cond. 1701 Broadway.

MATTRESSES—Guar. new, couches, pillows, at factory prices. Save 35 to 50%. Also remade, day service. Salesroom, 569 16th st. L. 6096.

MINN. sewing machine; good cond., $18; three-quarter med. mattresses, etc. 2242 San Antonio av.

RUGS and living rm. furn.; not the cheap kind, but correctly designed at moderate prices. Lafferty, 2005 Broadway.

RUGS—Fine line of Axminsters, lower than the lowest. Yost, 1849 San Pablo.

RUG taupe, 9x12, $25; mahog. gate-leg table, $25; like new. 2768 Tele.

RUG—Kermancha Persian, 20x13-6; must sell, great sacr. 529 Madison.

STOVES—Round oak, combination; slightly used; $50. Gas Reliable 4-burner, low oven, $17. 1064 14th.

STOVES, water heaters, bought, sold, repaired, connected. 1064 11th st. Oak. 6748.

SEWING machine, like new; cheap. 1725 6th ave. Merritt 2341.

TABLE, 6 ft. oak extension; buffet, piano, fine tone. 1601 39th ave.

WE RENT couches, vac. sweepers, cots, tents, sanitary ... Parish Furn. Co. Lake 1359.

WATER heater, Ruud, large; fine cond., $50. Pied. 492J.

... Wedgewood range and Bohn refrigerator; almost new. Lower flat 614 23rd st.

65A — HOUSEHOLD GOODS WNTD

AT J. A. MUNRO'S you get more for your furniture and household goods than you get elsewhere. 1007 Clay. Phone Oakland 529.

FURNITURE, junk bought. L. 2172.

FURNITURE WANTED

WE BUY MORE SELL MORE AND PAY THE MOST. FURNITURE, RUGS, PIANOS, ETC.

W. H. EDWARDS & SONS

487 20TH ST. LAKESIDE 5053. COURTEOUS, PROMPT, RELIABLE

GROTE will buy your furniture and rugs at top prices. F. H. GROTE, 1813 S. Pablo. L. 4929.

I BUY furniture and junk; will call anywhere. Piedmont 1603J.

RING Lakeside 2183 for best prices on your used furniture. Cut Rate Furn. Co., 2553 Grove st.

UNITED FURNITURE CO., INC. pays highest prices for used furniture. 801-7 Clay st. Lake 2121.

WE BUY FURNITURE AND HOUSEHOLD GOODS. E. BERCOVICH & SON, OAK. 6989.

WE PAY the highest prices for household goods. Oak. 8195.

66 MUSICAL INSTR.

One Line, One Week, $1.00. Advertising grouped by make as shown by first word.

ACCORDEON exchange. 626 Clay st.

BRADBURY Piano, well built instrument, finished in mah., has been used carefully; $227, can be bought on rental terms. Kohler and Chase, 535 14th st. Open evenings.

BALDWIN Piano $150; terms $5 per month. Mr. Robinson, Oakland 5444, 517 13th st.

BUNG, Player, $385. 1432 San Pablo.

BANJOS—Cheap. 1432 San Pablo.

COME down town tonight if you want a real piano bargain. We have 4 specials—a baby grand, a bungalow upright, a practice piano and a player piano; prices as low as $48. Wurlitzer Co., 575 14th st., near Jefferson. Open evenings.

CONN saxaphone, $95. 1432 San Pab.

CHASE Player, $345. 1432 San Pablo.

DRUMS, mus. insts., bgt., sold, exch. Vandoren reeds, violin strings; exp. repairs all inst. O'Malley's ...

EDISON Phonograph, slightly used, at a bargain. Mr. Robinson, Oakland 5444. 517 13th st.

EDISONS, new, $100. 1432 San Pablo.

EMERSON piano, $235. 1432 S. Pab.

FISCHER piano, $250. 1432 S. Pab.

Grand, Used; Big Discount

A beautiful small baby grand, brown mahog., wonderful tone, used ... Music Co., 1715 Telegraph Ave.

Good Pianos for Rent

$4 per month and upward. Girard Piano Co. 519 14th st. Take the elevator, save $100.

GRAND, small ... on it; carries new guarantee: $575, terms to suit. Kohler and Chase, 535 14th st. Open evenings.

HALL & CO. piano, $85. 1432 San Pab.

J. and C. FISHER—Do you wish to learn the piano? We have a very fine practice piano, made by J. & C. Fischer, for $85; easy terms. You must act quickly. Wurlitzer Co., 575 14th st., near Jefferson. Open evenings.

KOHLER piano, $150. 1432 San Pab.

KNABE piano, $285. 1432 San Pablo.

LUDWIG piano, $265. 1432 S. Pablo.

PIANO—A small upright piano, only $75; excellent piano for practice; sweet tone, good action; will give service for a number of years. Can be exchanged later at full value; terms $3 a month, or will rent. Hauschildt Music Co., 1715 Telegraph ave.

PLAYER piano, to be disposed of immediately; walnut player, good make, ivory keys, 88-note action; a snap for quick sale, rolls and bench included. Wurlitzer Co., 575 14th st., near Jefferson. Open evenings.

Pianos on terms as low as $5 per ...

Take the elevator; save $100. 48 YEARS IN OAKLAND. GIRARD PIANO COMPANY. 519 14th street.

PHONOGRAPH — Console model phonograph; very latest mahogany cabinet; genuine Victor motor, $22.50. Wurlitzer Co., 575 14th st., near Jefferson. Open evenings.

66—MUSICAL INSTS. FOR SALE Continued.

PLAYER PIANO—$191 buys a fine player piano; slightly used; pay $5 per month; free music rolls; free delivery. Wurlitzer Co., 575 14th st., near Jefferson. Open evenings.

PLAYER Piano, in perfect condition; carries same as new guarantee; a fine bench included; original price $750. Sale price $375; terms. Kohler and Chase, 535 14th st. Open evenings.

PIANO—Beautiful mahogany $650 piano must be sold at once. You can have it at your own price. Call evenings, 1010 Grand ave., Oakland.

PIANO—For cash I will sell my fine mahogany Stegar & Sons piano very cheaply; almost new. I must leave city. 1230 15th ave.

PLAYER piano; Wegman's $850 model; must sell; no reasonable offer refused. Call 2320 Broadway.

PARTS for all makes of phonographs and repairs. 1916 San Pablo ave. Lakeside 4794.

PHONOGRAPH; regular $175, cheap. 5625 Grove st., Apt. 2.

PLAYER Piano, mahogany, $8 note; like new. Phone Berk. 9492W.

PIANO for sale. Make offer. 1712 Everett st., Alameda.

PIANO—KIMBALL, $175. LAKESIDE 7583. McGRATH.

PHONOGRAPHS repaired, all makes. 3268 E 14 st. Phone Ftvl. 2879.

PIANO—Beautiful mahogany, cost $450, at once for $195; 369 13th.

PIANO, Ludwig, $250. 1331 Jeffer.

PIANO for rent cheap. Mer. 2775.

PIANO—Upright, $150. 1640 10th av.

PIANO—Fine cond. Lake. 4092.

RECORDS—Victor, 6 for $1; Pathe 10 for $1; Edison cylinder, 2 for 25c. 1916 San Pablo. Open evgs.

RENT a phonograph, largest stock to choose from, $3 a month up. Kohler and Chase, 535 14th st.

SONORA PHONOGRAPH

One-Third Off Reg. Price

This phonograph is like new; perfect condition; large mahog. cabinet; easy terms. Hauschildt Music Co., 1715 Telegraph avenue.

SCHUBERT Upright, a full sized, sweet toned piano that will give you many years of service; $165; pay $5 a month. Kohler and Chase, 535 14th st. Open evenings.

SONORA—A beautiful Sonora, mahogany case, cabinet model; like new; for $97; a snap. Wurlitzer Co., 575 14th st., near Jefferson. Open evenings.

VICTROLA, slightly used, with 20 records; at a bargain. Mr. Robinson, Oakland 5444. 517 13th st.

VICTROLAS, new $100. 1432 San Pab.

VOSE piano, $150. 1432 San Pab.

VIOLINS, easy terms. 1432 San Pab.

Wurlitzer Pipe Organ

Player Piano combined style, I. C. motor power complete; fine for summer resort or show house. 1568 7th st. Phone Oak. 3331.

70 DOGS, CATS, BIRDS

Advertising grouped by Breeds as shown by first word.

COLLIES, beautiful puppies, ideal Easter gifts; reg., pedg. ch. at stud. Brown Dale Kennels, box 53, route 3, Hayward, Cal. Phone Hayward 741, 2 mi. E. of Hayward.

CANARIES, fem., $1; 3165 Hollis st.

DOGS, BIRDS, FISH

A complete line of pets and supplies. We have on hand Cocker Spaniels, Collies, Spitz, Shepherds, Airedale pups. All high grade dogs, priced reasonably. Love birds now in, $6 per pair. Phone us your wants. Free delivery.

C. E. HILL CO.

418 11th St., opp. T. & D. Oak. 7171

ENGLISH BULL PUPPIES

Grown collie male, Cocker Spaniel pups; Happy Home Kennels; 1010 45th ave., Oakland.

ENGLISH bull pups for sale, pedigreed. Apply to King Adam, 1201 Blake st., San Pablo ave., Berkeley, Cal.

ENGLISH Bull Terrier pups, pedigree stock. Fruitvale 550W.

FOX HOUND pups, 3125 High st.

PERS. studs for service. Oak. 4021.

PERS. kit for Easter. O. 4021.

71 POULTRY—SUPPLIES

ALL advts. arranged by breeds, as shown by first word.

Brooders, Brood Coops

Putnam Brooders for 60 to 75 chix $4.75. Brood coops, all metal, $3.50. An exceptional buy for small flocks of chix. Reliable Blue Flame brooders, special price of $15 on the 300 chick size. All styles incubators and supplies. Coulson feeds superior in quality; best results. Phone us.

C. E. HILL CO.

418 11th St., opp. T. & D. Oak. 7151

BUFF Leghorn laying pullets and hens; going away, must sell my entire stock of thoroughbreds. Choice $1.50 each. 2540 25th ave.

BABY ducks, hatching eggs. Fruit. 2530J. 4020 Maybelle ave.

BROILERS, pullets. 3945 39th ave.

Calif. Hay & Grain Exch.

622 Washington st., Ph. Lake 274. Now carries full line

QUAKER OATS CO. Ful-O-Pep Poultry Feeds

DUCKS—Young and layers, and Fox puppies, $5 each. 575 Standish, Albany. Richmond car to Marin.

DUCKS—Pure white Moscovy eggs, $2 set. 2153 Linden cor. 22d st.

DUCKS—Muscovie; 1 male, 4 hens, bargain. Berk. 1886J.

... 2451 Renwick st.

FEED—A. Mitzman, 619 Wash. L. 533.

HATCHING eggs and baby chix. 3164 High st. Ft. 522W.

HATCHING eggs Bl. Minorcas, R. I. R., Ancona, 1054 62nd st. Pd 7446J.

KING pigeons, white; mated and unmated. Call Sun. 2015 E. 22d st.

R. I. R. pure bred laying pullets, eggs, chicks. Fruitvale 3270W.

R. I. R. hatching eggs. Mer. 1372.

SETTING hens, hatching eggs for sale. 2550 75th ave. Frt. 408J.

TURKEY eggs for hatching. 3069 Pleitner ave.

W. L. chicks, 2 wks.; baby chicks Apr. 2; R. I. R. layers breeders; incubators, Hagdorn, 3940 Rhoda.

W. L. LAYING pullets, $1.50, $1.25. 3508 Ruby st. nr. 33th and Tele.

72 RABBITS

BABY RABBITS for Easter, 50c each. 2915 Hillegass ave., Berkeley.

EASTER rabbits reas. 2956 E. 14th st.

73 CATTLE & GOATS

COWS—3 fresh gentle. Hearst ave. Berk. 2074W.

COW—3-yr. old. 1561 105th ave.

COW, fresh, for sale; 1730 62nd ave.

GOATS, fresh milkers for sale $10 to $15 each. R. F. D. 75, Richmond, Calif.

GOATS—2 fresh; each $10; fine milkers. Cor. 5th and Delaware, W. Berkeley.

GOAT DAIRY. Berk 1544W.

HOLSTEIN, $50; 3125 High st.

MILCH GOAT ... cheap. 2956 E. 14th st. Ftv. 2636.

MOTORCYCLES

BICYCLE, Harley Davidson; nearly new, $35. 3910 Elston ave., Oak. Ph. Merritt 2580.

EXCELSIOR and side car; elc. equip. $100. 526 E. 12th. M. 6822.

H. D., '21; 7½-in. sidecar with windshield, cheap. 7440 Lockwood st.

80A—MOTOCYCLES, ETC., WANTD

SPOT CASH for late Harley-Davidsons motorcycles; sold on easy terms. Oakland Motorcycle Supply Co., 270 12th st. Ph. Oak. 355.

TRACTORS TRUCKS

TRAILERS, Etc.

AUTO TRUCK; small, old but serviceable, ... engine, ... Call 3029 Chestnut st.

DUMP TRUCK, 5 yard; 3 months' work, $35 day; can be bought at bargain. Apply Vista Battery, 2036 Berkeley way.

FORD truck, '20; starter. Ala. 3621J.

Mack TRUCKS

2½-ton Mack guaranteed, 2½ dump body and hydraulic hoist	$2000
5-ton Pierce dump	$1750
3-ton Packard; flat rack; new tires	$1200
2½-ton Moreland, being rebuilt; new rubber	$1200
1½-ton Moreland, new rubber	$900
1-ton Olds truck	$450

Many makes and sizes not listed above account limited space. The truck you have been looking for may be included in our stock. Investigation costs nothing. Let us explain our term payment plan.

Liberal Terms. No Brokerage

Mack International Motor Truck Corp.

325 11th street. Phone Oakland 1898.

OLDS speed truck, Dodge panel body, White 3½-ton, 1921, Kleiber 1922 2½-ton, Arlender, 2½-ton. Gerola Bros., 4432 Telegraph ave. Pied. 901.

White 5-Ton Dump Trucks

Cheap terms. Sterling Motor Truck Co., 42 4th St.

82 AUTO FREIGHT

MOTOR HAULING, GENERAL TEAMING. PH. BERK. 2059W.

83 AUTOS FOR HIRE

WITHOUT DRIVERS.

ALL MAKES OF AUTOS RENTED

DRIVE IT YOURSELF

Cads, Studs, Buicks and Chev., also closed cars, $1, $1.50 per hr., Ford touring, coupes and del., $3, $5 per day. L. 783 Mayberrys, 152 12 st.

ALL makes of autos without drivers, Fords $5 per day; closed cars $1.50 per hour. 260 12th st. Oak. 8954.

FOR RENT WITHOUT DRIVERS, ALL MAKES OF PASSENGER CARS. G. P. HAIDEN, 12TH and OAK. LAKE 203.

FOR RENT, TRUCKS AND TRAILERS. DRIVE IT YOURSELF. G. P. HAIDEN, 12TH AND OAK STS. LAKE 203.

BATES FORD SERVICE FORDS WITHOUT DRIVER OAKLAND 635. 130 12TH ST.

ROWE'S AUTO RENTAL

New Chevs., Fords, Overlands. U Drive. 2518 Shattuck ave. Berk 719.

WITH DRIVERS.

INVALID'S trips. M rean O 1969.

TRUCKS FOR RENT.

TRUCKS, $1 per hour; drive them yourself. 626 12th st. Mer. 5622.

84 AUTOS FOR SALE

Big Sale of Guaranteed Used

CHANDLERS

1921 Tour., nickel radiator; $250 down, bal. $44 monthly ... $750

1921 Dispatch, original paint, 2 spare tires; $285 down, bal. $50 monthly ... $850

1920 Dispatch nickel Rd., good paint; $235 down, bal. $41 mo. $700

1920 Tour., 5 wire wheels; $185 down, bal. $32 monthly ... $550

1920 Tour., shock absorbers, sun visor, side wings, bumper, cut-out, clock, etc. $185 down, bal. $32 mo. ... $550

1918 Tour., 4 new Royal Cords: $125 down, bal. $20 monthly ... $350

NO BROKERAGE

CHANDLER AGENCY, 3020 Broadway.

BUICK ... overhauled, new paint, many extras, wonderful condition; prlv. owner. Call mornings or evenings. Anderson, 642 18th st. Oak. 4959.

BUICK 6, 1919; good condition; private owner. 15.. Russell.

CADILLAC 57 IN ...

Excellent paint, cord tires, run less than 18,000 miles. Must be sold by estate in probate, cheap. Communicate with Jesse Robinson, 1201 Federal Realty Building, attorney for estate.

CLOSING OUT SALE

Sold business, must sell cars.

Star tour., new ... $475

Maxwell tour., late '21; used 18 mo. Cost $575; sell ... $300

Chalmers sedan, 1918; new tires; overhauled. Cost $725; sell ... $200

Trial and terms given. Must sell this week. Come and get a bargain. 2121 Haste St., Berk. Berk 5725

CHEVROLET SEDANS

F. B. Baby Grand, latest model, special enamel paint job, special upholstery, a wonderful car, $1150; also a 490 Sedan run only 5000 miles, $575, very easy terms. Lake. 762; 2801 Broadway.

CHEVROLET roadster, 1918; newly painted and overhauled; cord tires; have no use for it; $225 takes it. Apply Rogers New Method Laundry Co.

CHANDLER, 1918, wire wheels, cord tires, new paint, $150 down; Hupmobile, model R, like new, 4 new cord tires, many extras, $150 down; 2412 Broadway. Lake. 15..

CHEVROLET tour, 1920—Like new, overhauled, excellent cord tires, many extras, all for $95 down, bal. $20 per mo. 2010 Broadway. Open evenings.

CHEVROLET ROADSTERS

1920, repainted and in fine shape, $250; 1919 roadster, runs fine, only $150. Lake. 762; 2801 Broadway.

84—AUTOS FOR SALE—Continued

The following autos must and will be sold regardless of price. These cars have been repossessed and are to be sold for the balance due under contract. Terms can be arranged as low as $50.00 down and the balance in 10 or 12 months.

1917 ... Touring, good for wrecker	$50.00
1913 Cadillac Touring, good tow car	...
1917 Saxon Club Roadster, runs good	$85.00
1916 Auburn Touring, runs good ($35 down)	$135.00
1917 Chandler Touring	$200.00
1917 Chandler Touring, perfect order	$325.00
1920 Maxwell Roadster, good condition	$300.00
1920 Chevrolet 490 Touring, as good as new	$250.00
1917 Chevrolet 490 Touring	$150.00
1920 Chevrolet B. G. Touring, just overhauled	$350.00
1916 Haynes Touring, bargain	$250.00
1917 Haynes Touring, 5 cord tires	$350.00
1920 Ford Touring, self starter	$200.00
1917 Ford Touring, good condition	$100.00
1919 Buick Touring, bargain	$450.00
1919 Hupmobile Touring, Model R, a buy	$475.00
1920 Columbia Roadster, Disteel wheels	$525.00
1918 Buick Touring, 7 passenger	$300.00
1918 Buick Touring, needs some work	$250.00

About 30 others to choose from. It's your chance. Don't overlook it. Call today. Tomorrow your choice may be gone.

LAKESIDE MOTOR SALES CO. 260 12th St., Oakland 8954. Eddie Bridgman, Jr., Manager

CADILLAC, 7 pass. touring, model 57. This car run only 2800 miles, has original paint still like new and many extras, including two spare tires, new; mechanical condition perfect. Price $1100. Terms. Phone Oak. 631.

CHANDLER, 5 pass., 1920, perfect condition, wire wheels, $550; $185 down, bal. 1 yr., no brokerage. Chandler Agency, 3020 Broadway.

CHEVROLET Superior tour, 1923, just like new, at a substantial saving. Easy terms. Collier & Brooker, 2801 Broadway, Lake. 762.

CHEVROLET sedan, 1921, first class condition, $650; half cash. See owner, W. J. Jacobs, Hotel Touraine.

CHEV. coupe, 1920—Excellent shape. A bargain; terms. Mr. Wallace, L. 762.

CHEVROLET sedan, 1921, 5-pass.; A-1 condition all over; $550 cash. E. Blum. Phone Oakland 621.

CHEVROLET 490 tour, 1921, sacrifice $250. 1163 62d st.

DODGE tour, 1920, overhauled, repainted, 5 dandy tires and the price is low, $500; small payment down, bal. long easy terms. 3010 Broadway. Open evenings.

DODGE tour., late model, running fine, good tires, some extras; $200; $50 down, bal. $20 per mo. 3010 Broadway. Open evenings.

DODGE dely., 1921, good tires, paint, engine just overhauled; cash or terms. Phone Berk. 7719.

FORD COUPE

1922 model, new type upholstery, 4 brand new tires and tubes, speedometer, rear view mirror, dash-light, etc.; runs like a new car; terms to suit. Call Fruitvale 2832J.

FORD SEDAN, $550

Bought new last Dec.; run 1700 miles; perfect condition, will show evenings, also by phoning Fruitvale 4833J. 1121 94th ave.

FORD COUPE

Brand new 1923 Ford Coupe at big reduction. If you are in the market for a new Ford see this one. Chandler Agency, 3020 Bdwy.

FORD sedan 1920, 4 brand-new Goodrich tires and tubes, motometer, visor, other extras; everything in fine condition, $465, easy terms. 150 12th st. Phone Oakland 2619. Open evenings.

FORD tour., 1919; starter block, just overhauled, new shaft and bearings, same size tires, two new; a bargain, $159; small cash payment, bal. monthly. 777 10th st., apt. 4.

FORD SEDAN

1920, very good order in every way, $350, easy terms. Lake. 762, 2801 Broadway.

FORD tour., 1923—Like new, driven only a few thousand miles, many extras, $400; small payment down, bal. long easy terms. 3010 Broadway. Open evenings.

FORD roadster cheap; 1922 model; starter, extra tire. Owner leaving state. White Garage, 1156 Webster st.

FORD tour., must sell at once; best buy in Oak. for $100. Can give some time to right party. Pied. 620.

FORD speedst., no fndrs or top, runs O. K.; only $100. Lake. 762. 2801 Broadway.

FORD coupe, good condition, new paint, new battery, 2 new tires, extras, $475. 5612 College.

FORD tour., 1920, S. S., sacrifice; going east. Ftvl. 2011. 1212 24th ave.

FORD rd., 1921, A-1 cond., new tires, cash sacrifice. O. 4792.

FORD touring car, 1919, engine runs fine; $60 cash. Tel. Berk. 8129J.

FORD touring, 1919. Owner going East; best cash offer. Pied. 3181J.

FORD SEDAN 1922 ALMOST NEW, $100 EXTRAS. CALL ALA. 1621.

FORD speedster. Oakland 208.

FORD TOURING. BERK. 5129W.

FORD chassis cheap. 526 E. 12th st.

HUDSON 1921

A splendid bargain in a good, privately owned tour. car; has had wonderful care and is like new in every respect. Call owner Ala. 1559W.

HUDSON sedan, late model, refinished, wonderful condition, $1600, $500 down, bal. 1 year, no brokerage. Chandler Agency, 3020 Broadway.

... condition. Oakland 208.

KISSEL—Large 7-pass. touring car, good condition; suitable for passenger bus or truck. Apply J. McCanagly, San Lorenzo, Ph. Hayward 41, F 2.

LIGHT 6 sedan; used few months; cost new $2150; price $1000; $350 down, bal. 1 yr., no brokerage. Chandler Agency, 3020 Broadway.

LIGHT 6 tour, excellent condition, ... Chandler Agency, 3020 Broadway.

MARMON

1921 model touring, newly painted, new cord tires, motor mechanically perfect, many extras. This is a privately owned car and must be seen to be appreciated. Phone owner, Piedmont 2353W, after 6 p. m.

MAXWELL tour., 1920—2-unit starting and lighting system, overhauled, repainted, good tires; $275; $125 down, bal. $25 per mo. 3010 Broadway. Open evenings.

MYSTERY Overland touring; practically new; run very little; bargain. Phone Oakland 6539.

NASH Sedan, a good car for $600; had careful use in one owner's hands. Will accept small car in trade, can arrange terms. Phone Lake. 1727.

NASH touring, 1919; good mechanically; good rubber; $325; terms. Alameda 4017J.

NASH SEDAN, $500; $175 down, bal. 1 year; no brokerage. Chandler Agency, 3020 Broadway.

OVERLAND tour., late model, overhauled, repainted, excellent tires, all for $200; $70 down, bal. $20 per mo. 3010 Broadway. Open evenings.

OAKLAND ROADSTER MUST SELL

... cash; lately overhauled. 2221-B ... st.

OAKLAND 75-B roadster; fine mechanically, ... Broadway.

While You Drive as low as $23 down. ... 's Auto Markets ... Broadway at 19th st.

El Do... Is Fl... DENTON ... Associat... of El D... unidentif... rried to ... bged, off...

OVERLAND, 1916, model 83; in good condition. 1007 61st st., Oakland.

OVER. '20 Sedan; $350. 1027 33d ave.

PEERLESS touring, 1920; rebuilt; newly painted; in beautiful condition. See this high grade car at a low figure. Peerless Motor Car Agency, 2800 Broadway. Oak. 2800.

PACKARD twin six touring; rebuilt; newly painted; guaranteed. Will take your car as part payment. Peerless Motor Car Agency, 2800 Broadway. Oak. 2800.

REPOSSESSED-UNREDEEMED autos; sold for unpaid balance; terms; no brokerage. Ford Sedan, 1920, overhauled, repainted, good cond., $325; Dodge tour., overhauled, repainted, new top, $400. Paige tour., wire wheels, good cond., $275. UNITED FINANCE CO., 2015 Broadway. Ph. Oak. 1528.

ROAMER sedan, 5-pass. sport model, 1920 model; like new; cost $5500 new; will sell at a sacrifice. Peerless Motor Car Agency, 2800 Broadway. Oak. 2800.

SPECIALS

1918 Stutz Touring	$525
1922 Lt. Six Studebaker, like new	$950
1922 Overland Touring	$450
1920 Overland Touring	$250
1920 Buick Roadste.	$600
1921 Chandler Touring	$750
1920 Dodge Speedster	$300
1919 Dodge Touring	$350
1920 Chevrolet Sedan, like new	$400
1918 Ford Speedster underslung	$150
1919 Ford Speedster	$200
1920 Ford Touring	$200
1922 Chevrolet Touring	$400
1922 Ford Touring	$335
1923 Ford Roadster	$350

and many others. THE AUTO MART. Open Evenings. Oak. 866. 2017 Broadway.

STUDEBAKER BIG 6, GOOD GENERAL CONDITION; MUST BE SOLD QUICK, $700, TERMS; WORTH INVESTIGATION. PHONE LAKESIDE 1727.

STUDEBAKER SPECIAL ROADSTER, 21 EXCELLENT CONDITION, FULLY EQUIPPED, NEW TIRES; FOR QUICK SALE, $900, TERMS. PHONE LAKE, 1727.

STUDEBAKER 1921 Light Six, 5 passenger touring; a snap. Phone Oak. 6389.

STUDEBAKER 1920 Special Six for sale cheap. Phone Lakeside 4112.

TIRES—See Class 89—"Tires and Vulcanizing," following this classification.

VELIE 1919 tour, new paint, cord tires, very fine buy; $150 down, $35 per mo. 2171 Shattuck ave., Berkeley.

Chevo. tour.; fine condi.; a gift at $75. 2171 Shattuck ave., Berk. Overland Mystery tour. in exceptionally fine condi.; $75 down, $27 per mo. 2471 Shattuck ave., Berk.

WHITE, late tour.; Gillig top, 45 mot., $1250. 4718 Salem st. P. 1790.

WILLYS-K., $215. Berk. 2441W.

AUTOS WANTED

Autos Wanted

Wanted at once, 100 good used late model cars for export. Will pay you highest cash price. Phone Oakland 1614 or call at 2320 Broadway, Oakland.

AUTO WRECKING, new and used gears, axles, parts, trailers. 1715 Bdwy., opp. P. O. Paul Friedman, mgr. Oak. 6503.

AUTO wrecking, any condition. We pay fair price. S. Lerer, Oakland Junk Co., 323 5th st. Lake. 1974.

AUTOS bought; money advanced; full line new-used parts. Standard Auto, 233 12th street. Oak. 7061.

A CASH buyer wants light car. 1742 Broadway.

COUPE 1923, tour. or road. Must be A1. Ph. Piedmont 9424W.

LIGHT car, good cond.; exch. carpenter work. Wright, O. 4334.

TAKE auto and cash for 6-rm. house. Fruit. 1025J. 5528 Foothill blvd.

WANT late model auto. Will trade good lot or deed of trust. Phone Oak 4226.

50 GOOD used cars wanted. We have cash buyers. Albany Garage, ... San Pablo ave., Albany.

85—AUTOS FOR EXCHANGE

WILL exchange Cadillac for Ford. Phone Mer. 1991.

86—MONEY LOANED ON AUTOS

AUTO LOANS, AUTO CONTRACTS PURCHASED OR REFINANCED TO REDUCE PAYMENTS; PAY AS YOU RIDE; LOW RATES. QUICK SERVICE; CONFIDENTIAL. UNITED FINANCE COMPANY.

2015 Broadway.

... contracts financed ...

MONEY loaned on autos, private sales financed; contracts refinanced to reduce payments; immediate service; transactions confidential. 2115 Bdwy. Oak. 150.

87 AUTO REPAIRING

PAINTING, BUILDING. One Line, One Week, $1.00

CYLINDER REBORING

2417 Webster st. Oakland 3103.

GUARANTEED auto repairing, battery work and auto painting at one-third regular prices. Try us. 217 12th st.

GUARANTEED rep. and overhauling at your home or here. Estimates given. Appointments, Elm. 16...

GUARANTEED repairs at your home or here. A. E. Larson, 1064 3... st.; phone Piedmont 3684W.

SAVE money by helping an expert repair your car; here or there. Pied. 5078. Elm. 76.

89 — TIRES AND VULCANIZING

TIRES, ALL MAKES

on terms (not int.) 186 12th ...

Gambles Tire House

AUTO TRIP

IDAHO, via Alturas, Cal., ... 1265W. 2711 Fulton st. ...

LOS ANGELES—Private party Saturday morning at ... take 3 pass. Ph. Lakeside ...

L. A. salesman going Monday ... closed car, share expense. Fruitvale 1921J.

Of Checks Alleged

Lucca Gonella, 20, an employee of the Miller Ice Cream Company, being held in the city jail for investigation in connection with the theft and forgery of two checks belonging to Margie Hansen, an employee of the same establishment. Miss Gonella was arrested this morning by Tom King, special detective of the H. C. Capwell Company and Inspector John Gannaw of the Oakland police department. According to the police charge the girl took two checks, one for $30 and the other for $42, from a purse of Miss Hansen and, after forging the latter's name to them, passed them at the Capwell store. Charges have not been placed against the of her case is being made.

Aid Society Names Home For Perkins

Trustees of the Boys' Aid Society of California of which the late George C. Perkins was president for 37 years, yesterday adopted resolutions of respect to his memory. Through the efforts of the veteran statesman the first large gift was made to the society and the land purchased for its present home by James G. Fair.

In recognition of the service of Perkins to the society, the country home has been named "Camp Perkins."

Odd Fellows to Give Program Tomorrow

Odd Fellows of District No 64, composing Oakland No. 118, Fountain No. 401, Porter No. 272 and Vorwarts No. 213, I. O. O. F., have arranged a program of music and entertainment to be given at the Oakland Technical High school auditorium tomorrow evening. All Odd Fellows, their families and friends are invited to attend.

The Cabiri band will be the feature of the program. Miss Claudine Hortman will appear in interpretative dancing, accompanied by the band.

Ten years ago Dr. W. T. Hornaday, the American naturalist, estimated that there were 2000 antelope in Western Canada.

ROBERT WARWICK, PRESS SHOW STAR, ARRIVES IN CITY

Eminent Actor Given Stirring Welcome by Delegation, Headed by Mayor.

Robert Warwick, the star of the Press Club Show at the Auditorium theater next Monday night, arrived in Oakland today. The eminent actor, a native born Californian, was accorded a regal greeting by a special reception committee headed by Mayor John L. Davie.

The welcomers numbered about fifty and included Roscoe D. Wyatt, managing director of the Chamber of Commerce, Commissioners A. L. Carter, Frank Colbourn, William Baccus, Dr. John Slavich, head of the American Legion; Eugene K. Sturgis, state adjutant of the Veterans of Foreign Wars; Dan E. Schertle, state commander of the Veterans and representatives of the women's clubs and luncheon clubs.

"I am really overwhelmed," said Warwick. "I have been in the show business all my life and while I have ever been received with open arms by the people of California a greeting of this sort is something of which I am too proud for words. I consider my appearance as part of the Press Club Show not as a favor to you but as an honor to me. It is a memorable occasion."

Warwick, who cut short his vacation in North Carolina in order to be in Oakland for the show, was taken on a tour of the city following the greeting at the station. He did not announce the nature of the act he is to present at the show on the ground that he wished it to be a surprise.

In addition to Warwick, the Press Club Show will include the University of California Glee club; and Dinky Dean, the Community Orchestra, a fifty piece organization peopled by local business men and women; Ned Doyle, comedian of the Fulton theater; Eleanor Schultz, the xylophone genius; and Frances Kennedy, the headliner of the Orpheum theater, who wired to the Press Club Show committee today that she accepted their invitation with pleasure.

The feature of the evening will be "One Fourth of One Estate," a gridiron sketch prepared and acted by news writers in the bay district, in which notables whose names are ever before the public eye are "put on the pan" in a friendly way. The sketch was written by Jack Cook and Albert Clark of the Examiner staff, and will be presented under the direction of Frank Darien, stage director of the Fulton.

Seats are now on sale at the Sherman and Clay box office and will be available at the Auditorium theater box office on Monday night.

Suit Filed to Stop Fraternity's Plans

Suit to prevent C. L. and Mayme P. Cory from selling property at Piemont avenue and Dwight way, Berkeley, for use as a fraternity or sorority house, was today instituted by T. M. and N. L. Shearman.

The plaintiffs contend they sold the property to the Corys September 25, 1912, on a written agreement providing that only one dwelling house could be erected upon it. The sense of this clause is against the use of the property for a fraternity or sorority house, the plaintiffs declare but they are informed that the defendants intend to sell the property for such a purpose.

torium theater, when Dr. Sullivan will speak on "Spiritual Principles of Liberal Christianity."

A moist climate, except for tubercular patients, is more healthy than a dry one.

Shop Girls Lay Tribute on Tomb Of Bernhardt

PARIS, March 30.—(By United Press.)—The shop girls, workmen and common people of France made a pilgrimage today to the little shrine in Pere La Chaise where their beloved Sarah lies buried.

In the chilly hours of early dawn, the crowds on their various ways to work brought humble flowers to place on the tomb and to kneel there and say a decade of the rosary on "Good Friday" for her soul.

Throughout the morning hours, the silent stream cotinued and at times the crowd was so great that it was impossible to get close to the tomb.

A movement has been started to raise funds for a statue in memory of the actress. Thousands of francs already have been subscribed.

Alameda Merchants Will Meet Monday

ALAMEDA, March 30.—Matters of interest to the business men at large will be discussed at a meeting of the Park street merchants to be held in the council chamber, city hall, next Monday night.

Among the subjects to be discussed is the band concerts now given every Saturday night in the Park street business district by the Sciots' band. Other matters will include the formulating of plans for a "Park Street Merchants' Day" to be held at Neptune Beach in the near future.

WOODMEN TO INITIATE.

Initiation ceremonies of the Modern Woodmen of America, Oakland Camp 7236, will be presided over by W. H. Edwards, city commissioner and candidate for reelection, next Tuesday evening at Porter hall, 1918 Grove street.

"YES" IS ANSWER TO LEGAL QUERY OF 5000 WORDS

Query Is Involved Because It Covers Many Subjects, Draws Monosyllable.

Dr. S. H. Buteau, medical expert, was asked a question during a hearing in Superior Judge E. C. Robinson's court yesterday. It was a bit involved because it covered many subjects and consisted of five thousand words. And when the question mark finally appeared Dr. Buteau answered:

"Yes."

The hearing was being held at the petition of Thomas W. Shannon in an effort to break the will of his uncle, the late Dr. W. W. Shannon, which turned over an estate of $60,000 to Sara Denman, of Ohio, a sister of Dr. Shannon. The nephew charges that Dr. Shannon had been an excessive drinker of intoxicants and that his mind had become unbalanced thereby. Attorneys for Mrs. Denman contend that Dr. Shannon's alleged eccentricities resulted from the liquor and not from any mental unsoundness.

The 5000 - word hypothetical query submitted to Dr. Buteau reviewed all the testimony which had been submitted and called upon him to determine, in view of this testimony, if he believed Dr. Shannon to have been of unsound mind.

NO PEACE FOR HER IN U. S.

PARIS.—Mme. Adele Doltier, widow of a merchant, is regarded as the best judge of wines in France.

"The Home" Subject Of Church Address

Before a large audience, Dr. William Laurence Sullivan of New York delivered an address last night in the First Unitarian church, Oakland, on "The Home, the Heart of the Nation." He said in part:

"Every one in a home must learn reticence as well as speech. Timely silence is nowhere so golden as in the circle of the family. Silence is the power that calms tempests; forgiveness is the restorer of all that the storm has wrecked.

"Teach children. Have no patience with the view that they should grow up destitute of the lessons your experience can give. Teach honor. Teach power. Teach self-discipline as the guide of impulse; for one who knows no other master than impulse is irretrievably ruined."

Tonight there will be a special Good Friday service. Dr. Augustus P. Reccord will preach on "The Discipline of Disappointment." The final mission service will be held Sunday night at the Audi-

Money-Back Smith

EASTER JUST 'ROUND THE CORNER—BUT STILL TIME FOR YOUR NEEDS!

WE SUGGEST THESE ARTICLES OF APPAREL THAT WILL PROVE TO BE CORRECT AND ECONOMICAL

SPRING SUITS For Men and Young Men

IN AS FINE AN ARRAY OF CLOTHES AS YOU'VE SEEN IN RECENT YEARS

STYLES for the YOUNG MAN AND STYLES for the OLDER MAN IN FABRICS that never were BETTER AND TAILORING never more SKILLED AND FEATURED as SPECIAL VALUE at $28

OTHER PRICE PACEMAKERS ..... $24 TO $48

SPORT and NORFOLK MODELS IN HI-SCHOOL LONG PANT SUITS $15

For Lads of 14 to 20 Years SPECIAL AT

OTHER FEATURE VALUES AT ..... $16.50 TO $28

Easter SUITS for BOYS WITH 2 PAIR PANTS IN ALL WOOL FABRICS NORFOLK STYLES NEW SPRING PATTERNS

PRICED FROM $9.95 TO $20

BOYS' EASTER FURNISHINGS

WHITE MADRAS BLOUSES $1.00 $1.25

WHITE SILK Ties, 50c

SUMMER WEIGHT UNDERWEAR IN NAINSOOK AND BALBRIGGAN 50c 75c $1.00 Gar.

NOT-A-SEME HOSE Black Brown 35c to 50c pr.

—MEN'S—

SHIRTS For EASTER DRESS-UP

In Percales and Madras at $1.50 $1.65

In Silk Stripe MADRAS ..... $2 TO $3.50

In PURE SILKS at ..... $5 TO $7.50

NECKWEAR WITH THE TRUE EASTER TONE CUT SILK

FOUR-IN-HANDS..... 65c to $2.50

In Fibre and Pure Silk KNITS 75c to $2.50

CHILDREN'S SPRING AND SUMMER HEADWEAR

STRAW MIDDY HATS For Little Fellows in PLAIN SHADES and COLOR COMBINATIONS

SPECIALLY PRICED at ..... $1.00 TO $2.95

BOYS' Cloth and Tweed CAPS at ..... $1 to $2.50

MEN'S EASTER HATS

A FEATURE VALUE IS OUR SILK SCRATCH

Scratch FELT HATS In New Spring Shades and Shapes AT $4

SHOES FOR MEN Money-Back with SHOES FOR BOYS

S. & H. Stamps With All P

JUST OUT! Brunswick

New Brunswick Music

No. 2375
CARL FENTON'S ORCHESTRA
Starlight Bay—Fox Trot
Only Just Suppose—Fox Trot
No. 2383
FRANK PAPILA (Accordionist)
Martha—Fox Trot
You Can Have Him, I Don't Want Him, Didn't Love Him Anyhow Blues—Fox Trot
No. 2380
THE COTTON PICKERS
He May Be Your Man But He Comes To See Me Sometimes—Fox Trot
Great White Way Blues—Fox Trot
No. 15038
FLORENCE EASTON (Soprano)
Preguntales a las Estrellas (O Ask of the Stars Beloved) Mexican Folk Song. Arranged by Frank La Forge, in Mexican
El Cefiro (The Zephyr) Mexican Folk Song. Arranged by Frank La Forge, in Mexican
No. 15039
MARIE TIFFANY AND THEO KARLE (Soprano and Tenor)
Oh, That We Two Were Maying (Nevin)
Alice Where Art Thou (Gurney-Ascher)
No. 2370
MARION HARRIS (Singing Comedienne)
I Gave You Up Just Before You Threw Me Down
Rose of the Rio Grande

NEW BRUNSWICK RECORDS Released Daily

Always something new at Brunswick Shops. No more waiting to the end of the month! Brunswick Records can be played on any phonograph. The world's truest reproductions. Hear! Compare!

Brunswick

Unusual Easter Footwear Values In Our Bargain Basement

We place on sale Saturday in our bargain basement hundreds of pairs of pumps and oxfords which in point of quality, style and value have never been approached in a sale so early in the season. Choose your Easter footwear needs from this matchless assortment.

Patented low heel oxfords, patent one-strap pumps, with Cuban heels.

Black vici kid one-strap pumps. Brown vici kid pumps, three straps.

Wonderful Values at $1.95 Per Pair

White canvas strap pumps. Cuban and French heels.

NEW SPRING STYLES W. L. DOUGLAS SHOES FOR MEN $5.50 and up $5.50 and up

We Give S. & H. Stamps — Schneider's WASHINGTON AT 11 — Oakland — We Give S. & H. Stamps

GREATER SELECTION, LOWER PRICES, NEWER STYLES

For Saturday

Silk Capes $19.75

Full silk lined; all marvelous values, in Black Silk; styles are plain and fringed, while some are trimmed with monkey fur and the new rose collar.

Silk Dresses $10.75

Just arrived—showing the newest silk fabrics and styles, including Taffeta and Canton Crepe; also sport styles in Tricolette silk.

Polo Coats Special $10.75

The Lucille CLOAK & SUIT SHOP 1112 Washington

Double "S. H." Stamps Saturday

Save it with Kyanize KY-A-NIZE MOTOR CAR ENAMELS

Thrifty, Fastidious Motorists Know

KYANIZE Motor Car Enamels flow with ease, level out to ridgeless smoothness and dry with a rich lustre that is absolutely waterproof.

Begin with a clean surface, apply as instructions provide. Keep dust youth and beauty.

Satisfaction! We guarantee it, or "money back for the empty can."

FREE TO MOTORISTS

Our booklet, "How to Paint Your Automobile," with complete instructions, will be given free of charge to any motorist who will call for it at the store of any of the dealers listed below. Get your copy today—it's FREE.

Manufactured by BOSTON VARNISH COMPANY

Pacific Coast Branch, 1151 Mission St., San Francisco, Cal. Telephone Park 4136. A. L. GREENE, Manager.

OAKLAND
Century Paint Co., 1808 San Pablo Avenue.
Gray Hardware Co., 5498 College Avenue.
Jackson Furniture Co., 14th and Clay Streets.
T. H. Montgomery, 2556 San Pablo Avenue.
Schaefer & Son, 4229 Grove St.
Schaefer & Son, Booths 124-131, East Bay Market, 19th and Telegraph.
The Tozer Co., 612 14th Street.

SAN JOSE
California Wall Paper Mills.

MODESTO
Woodt Paper & Paint Co.

VALLEJO
Walter Fawcett's Paint Store.

ALAMEDA
U. S. Gardner, 1331 Park Street.

BERKELEY
Berkeley Hardware Co., 2010 Shattuck Avenue.
H. C. Weir, 1512 Shattuck Ave., North Berkeley

RICHMOND
Schroeder Hardware Co., 735 Macdonald Avenue.

LIVERMORE
Theo Gorner & Co.

SANTA CRUZ
Newhall & Littlefield.

NAPA
Swenson's Paint Store

SANTA ROSA
C. D. Roberts.

TO DEALERS IN TOWNS WHERE THERE ARE NO KYANIZE AGENTS. If there is no KYANIZE Agent in your town, the KYANIZE exclusive agency is open to you. Write us direct, or our distributors, for full particulars.